

Notes:

Adjacent properties and boundaries are shown for illustrative purposes only and have not been surveyed unless otherwise stated.

Existing walls around stair core upgraded to 60 minutes fire resistance with Envoigral Product 92 intumescent paint.

Existing doors with 30 minute fire barriers upgraded with Envirogral Product 592 intumescent paint with rebated fire and smoke seals to floor edges.

Fire alarms to building regulations approval

60 minute fire boundary

-	27/11/2014	Drawing based on APT01 rev E	-	-
---	------------	------------------------------	---	---

REV	DATE	DESCRIPTION	DRAWN	CHECKED
-----	------	-------------	-------	---------

Revisions

CFW

Architect: Douglas Vintall

Mr. Prie

Director

6 Leigh St., Bloomsbury

Proposed Plans

Chaplin Farrant

Architects Ltd

Bank Chambers

27/11/2014

1:50@A1

Architects and shall not be permission without their

any errors or omission.

Wiltshire Limited

Proposed Plans

6 Leigh St., Bloomsbury

Proposed Plans

Chaplin Farrant

Architects Ltd

Bank Chambers

27/11/2014

1:50@A1

Architects and shall not be permission without their

any errors or omission.

AP121

Proposed Plans

6 Leigh St., Bloomsbury

Proposed Plans

Chaplin Farrant

Architects Ltd

Bank Chambers

27/11/2014

1:50@A1

Architects and shall not be permission without their

any errors or omission.

AP121

Proposed Plans

6 Leigh St., Bloomsbury

Proposed Plans

Chaplin Farrant

Architects Ltd

Bank Chambers

27/11/2014

1:50@A1

Architects and shall not be permission without their

any errors or omission.

AP121

Proposed Plans

6 Leigh St., Bloomsbury

Proposed Plans

Chaplin Farrant

Architects Ltd

Bank Chambers

27/11/2014

1:50@A1

Architects and shall not be permission without their

any errors or omission.

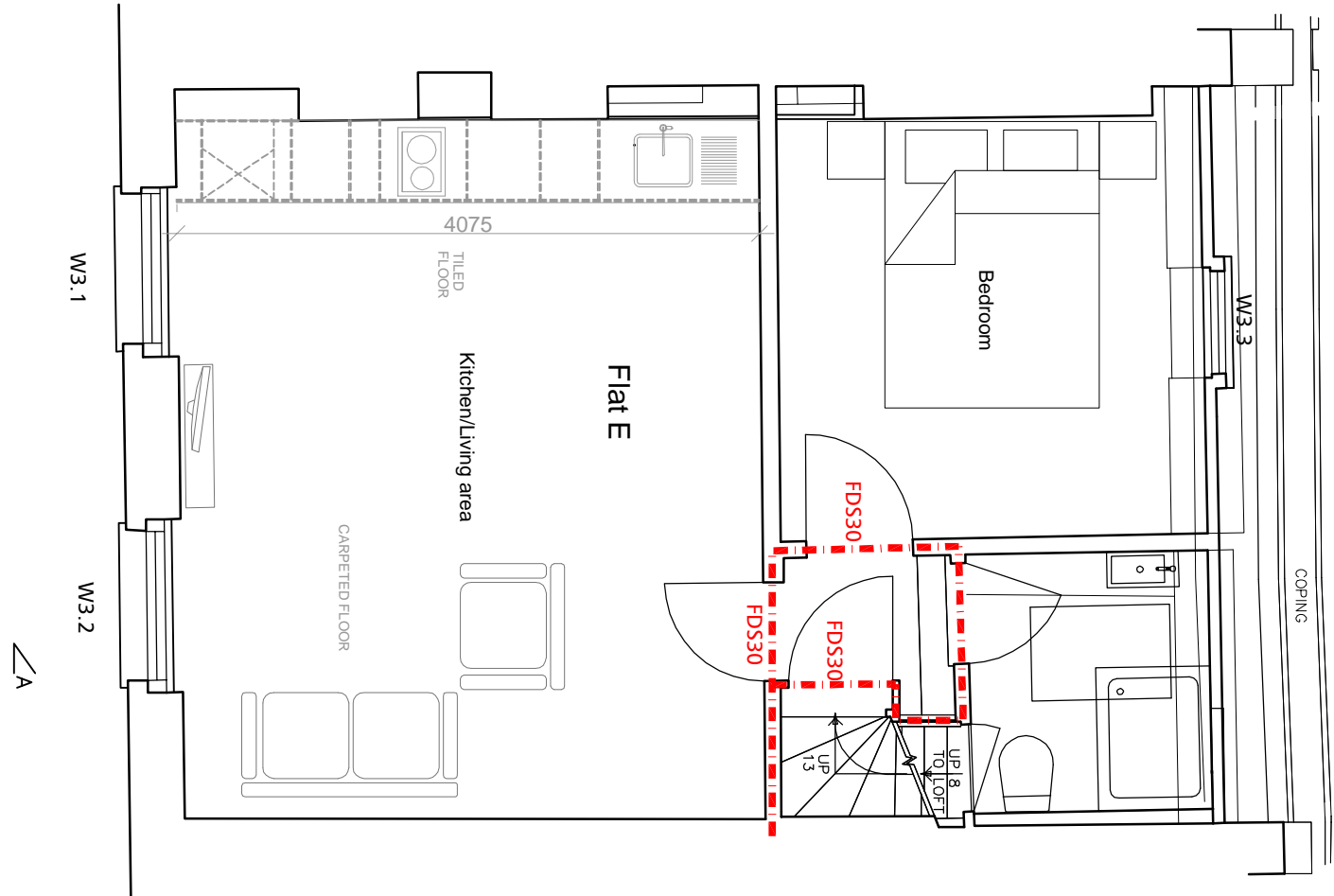
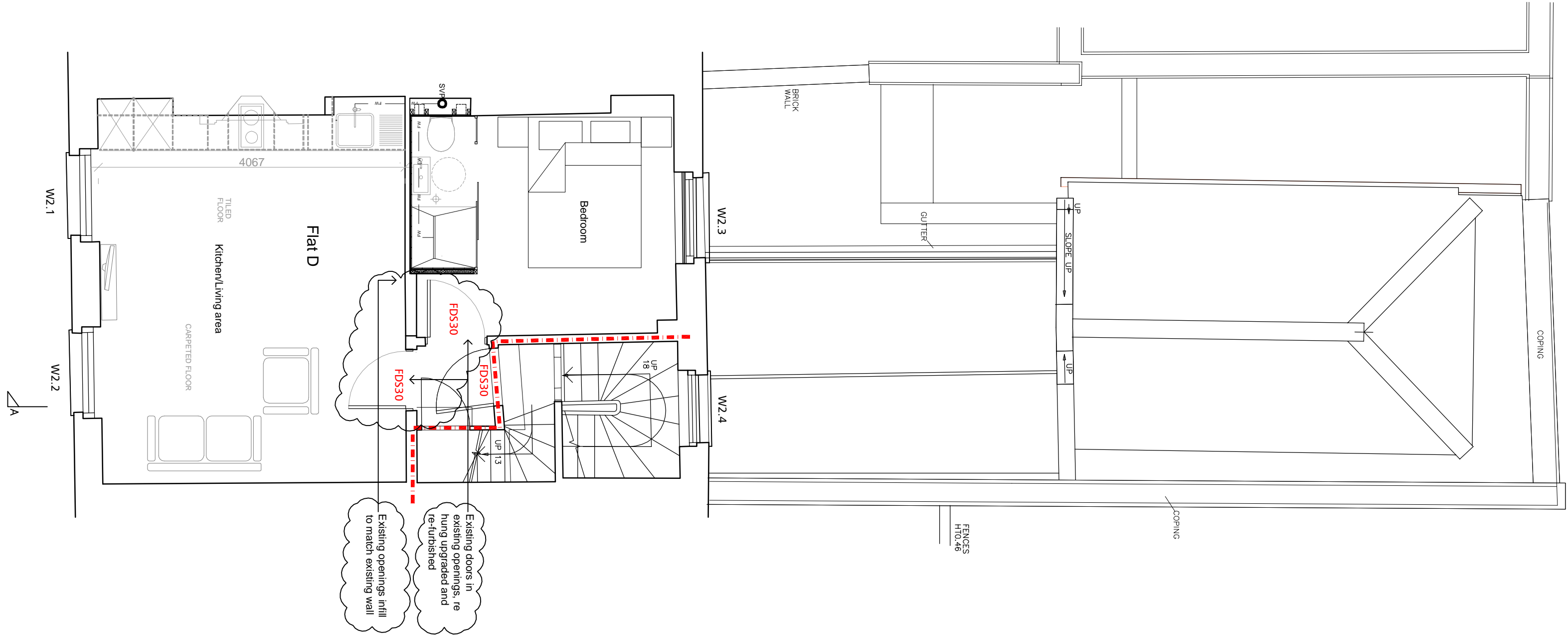

SECOND FLOOR PLAN

THIRD FLOOR PLAN