

NOTES:

Adjacent properties and boundaries are shown for illustrative purposes only and have not been surveyed unless otherwise stated.

Existing walls around stair core upgraded to 60 minutes fire resistance with intumescent product 32. Intumescent paint upgraded with anti-grip! Product 92 Intumescent paint with rebated fire and smoke seals to floor edge.

Fire alarm to building regulations approval

60 minute fire boundary

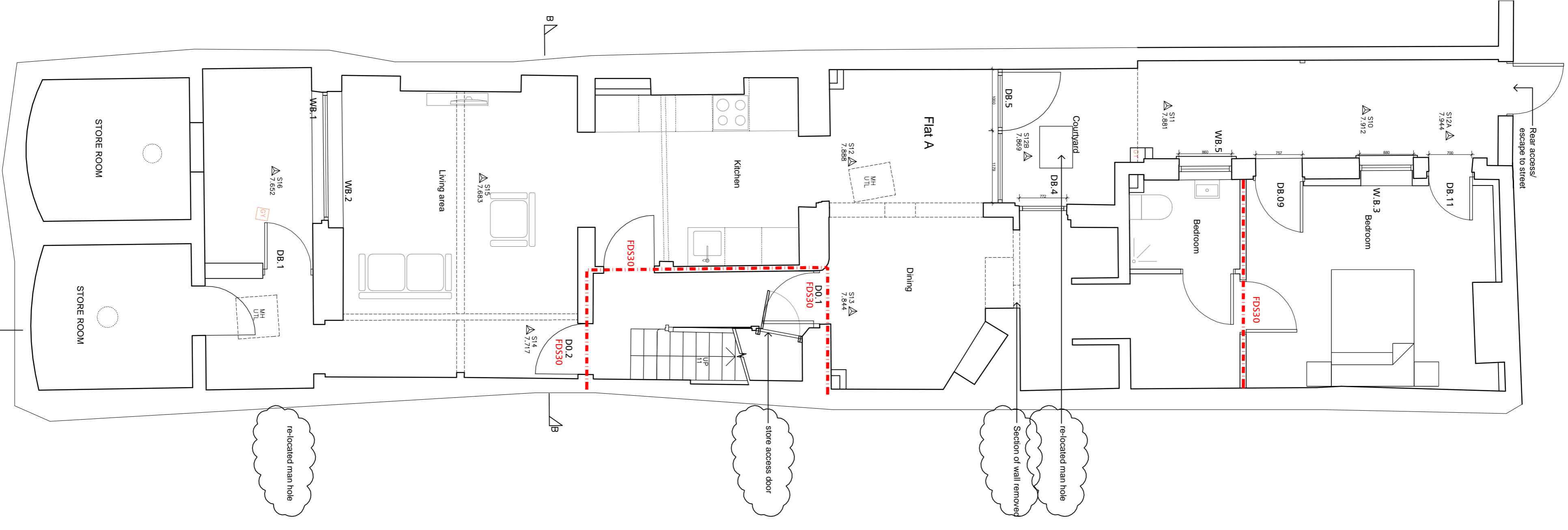

BASEMENT FLOOR PLAN

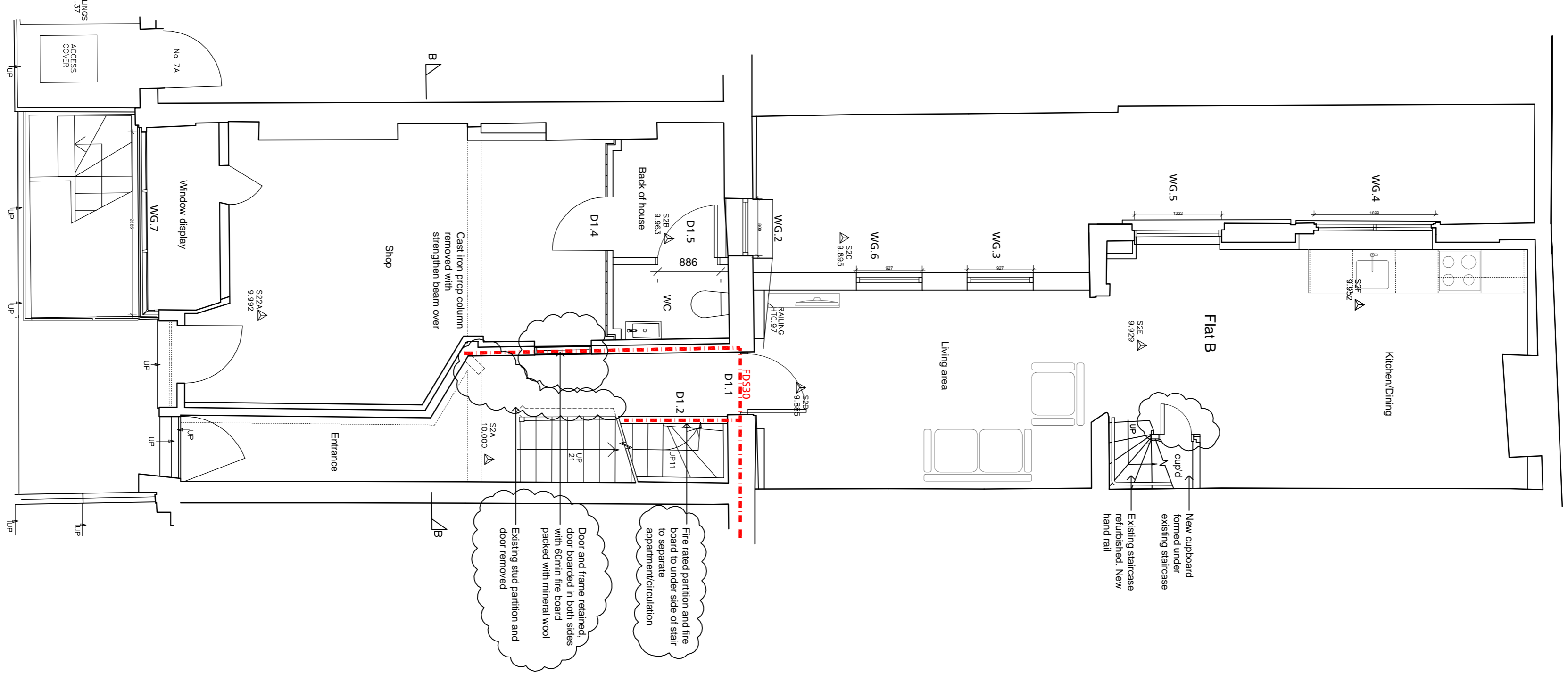

GROUND FLOOR PLAN

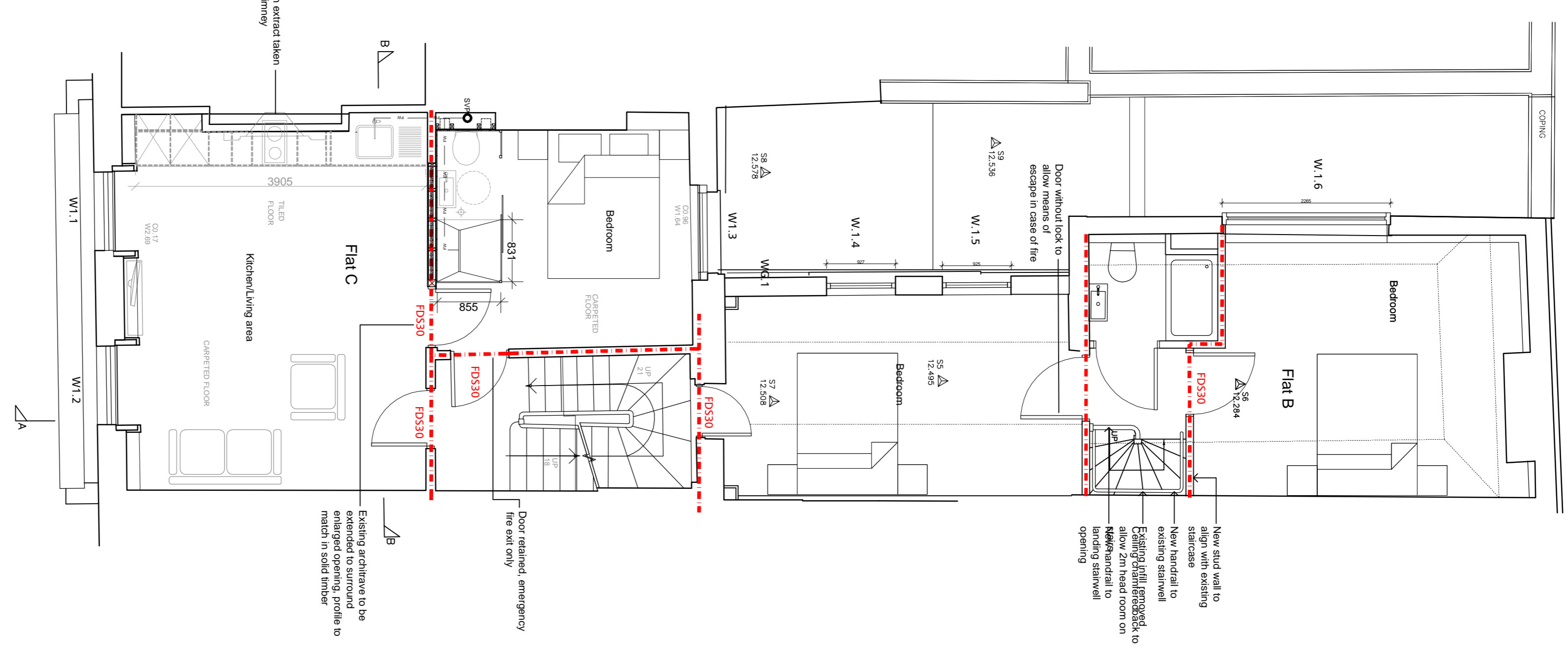

FIRST FLOOR PLAN

REV	DATE	DESCRIPTION	DRAWN	CHECKED
-	27/11/2014	Drawing based on AP101.rvt	-	-

## Planning

**Mr. Pirie**  
Chaplin Farrant  
Whitehite Limited  
Bank Chambers  
69 High Street  
Winchester  
SO23 8DA  
Tel: 01962 862334  
Fax: 01962 860506  
email: andy@chfawhitehite.com  
www.chfawhitehite.com

**6 Leigh Str., Bloomsbury**

**Proposed Plans**  
Rear Staircase Retained

**J14893W**

**AP120**

**27/11/2014** 1:30@A1

**FW** **MW**

This drawing is copyright of the Architect and shall not be reproduced without their permission. Check all dimensions and report any errors or omissions.