

notes:

Adjacent properties and boundaries are shown for illustrative purposes only and have not been surveyed unless otherwise stated.

Existing walls around stair core upgraded to 60 minutes fire resistance with emergency Product 92 intumescent paint

Existing doors with 30 minutes fire barriers upgraded with emergency Product 92 intumescent paint with rebated fire and smoke seals to floor edge.

Fire alarms to building requires approval

60 minute fire boundary

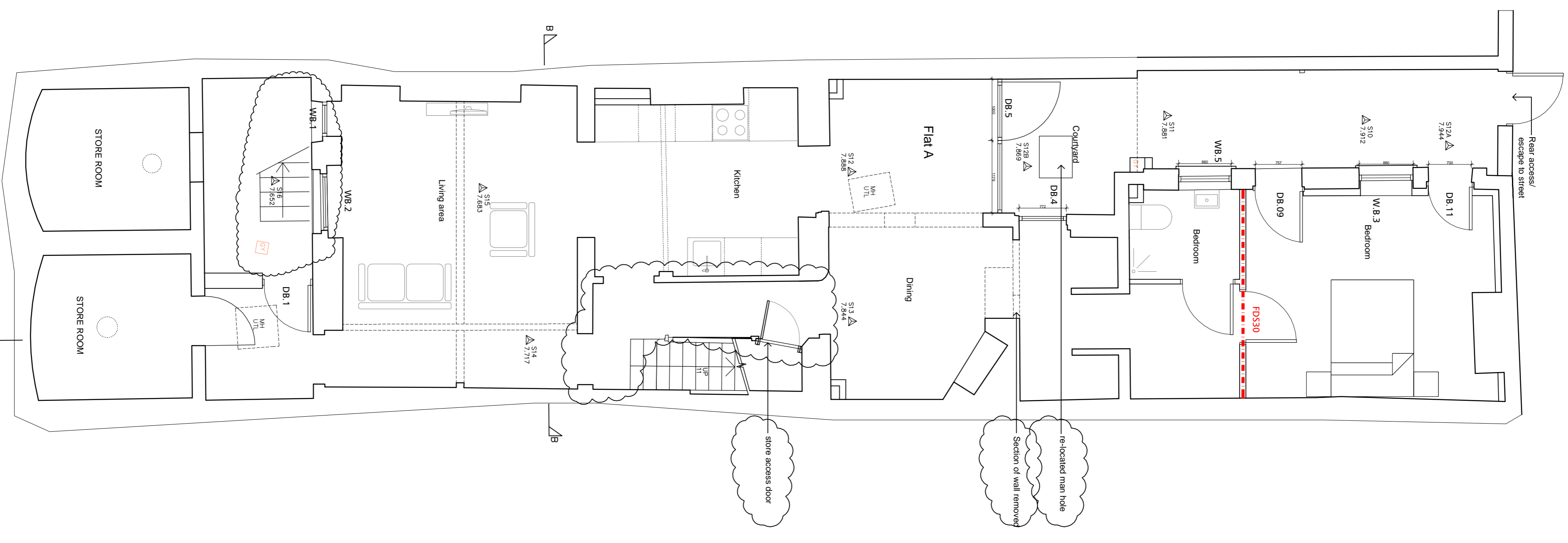

BASEMENT FLOOR PLAN

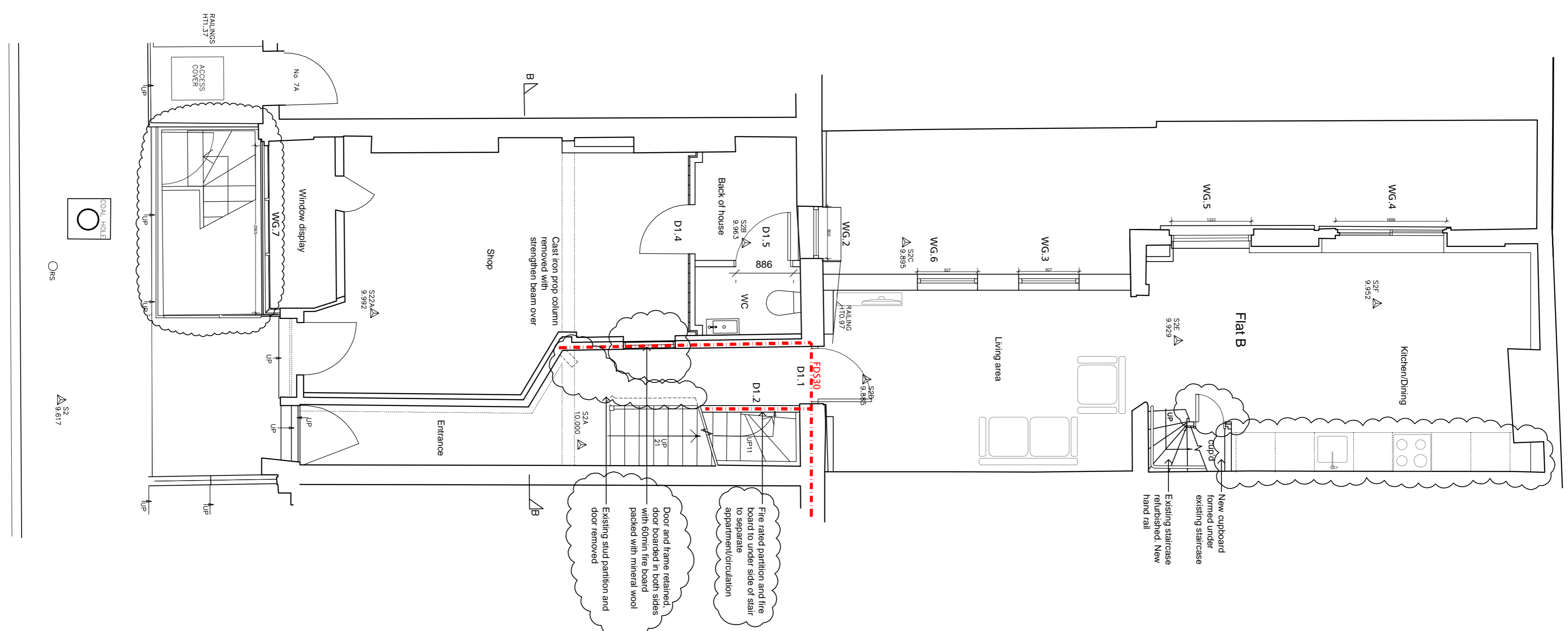

GROUND FLOOR PLAN

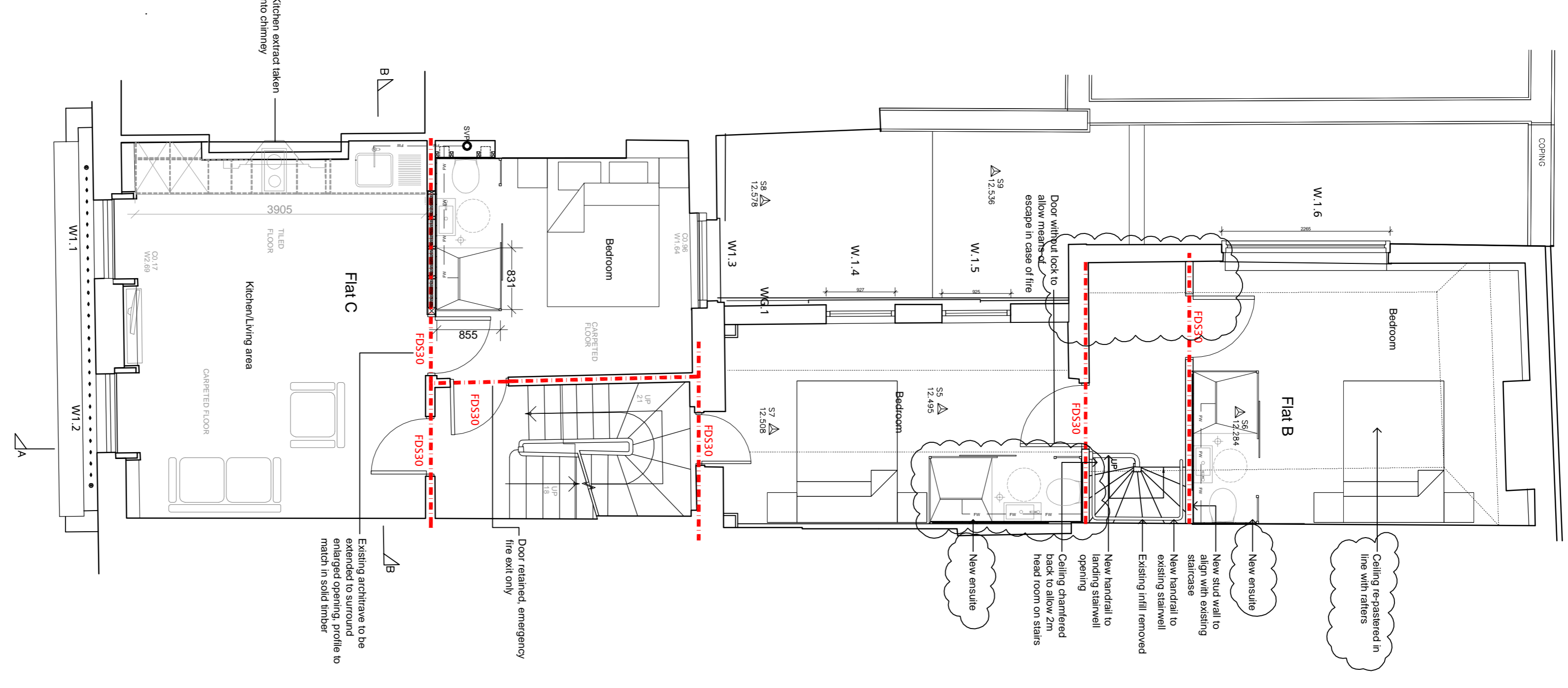

FIRST FLOOR PLAN

Architect: **CPW** Architects Design & Visualisation

Client: **Mr. Pire** Wishtree Limited

Address: **6 Leigh Str., Bloomsbury**

Project No: **J14893W**

Project Name: **Proposed Plans**

Site: **AP110**

Scale: **1:50@A1**

Revision: **PW**

Author: **MW**

Check: **SHAWN**

Drawn: **SHAWN**

Checked: **SHAWN**

Rev/1 DATE: 27/11/2014 DESCRIPTION: Drawing based on AP100 rev0

Revisions:

CPW

Chaplin Ferrant
Wishtree Limited

Bank Chambers
69 High Street
London WC2E 8BT
Tel: 01982 862234
Fax: 01982 840506
email: andi@cfwarchitects.com
www.cfw-architects.com

Also at:
Newnch
London

The drawing is copyright of the Architects and shall not be reproduced without their permission.
Check all dimensions and report any errors or omissions.