

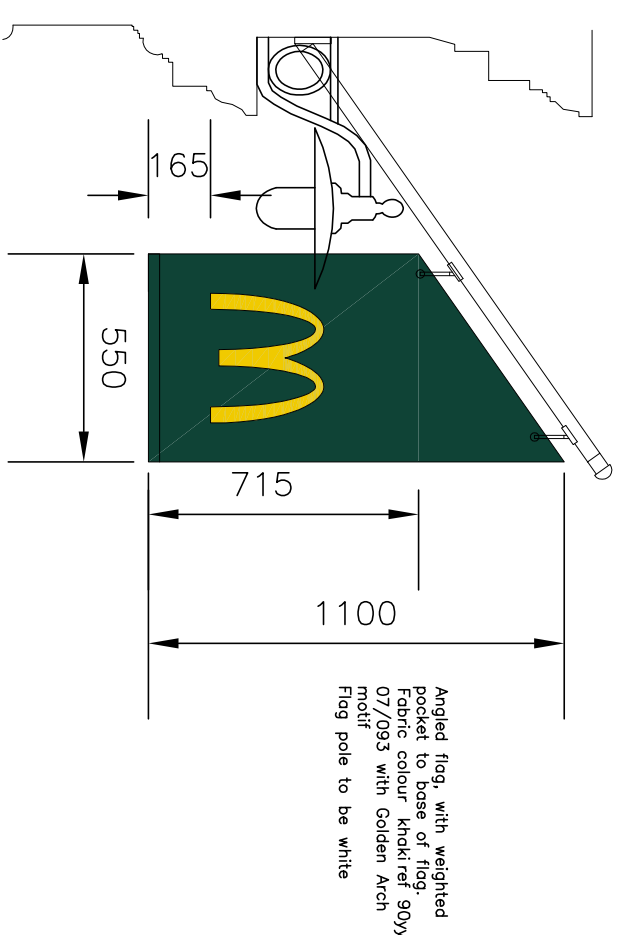

Scurr Architects  
 65 Southdown Road  
 Haverhill  
 A.S.11 7PR 01753 999  
 email: scurr@scurr.co.uk  
 www: www.scurr.co.uk  
 architects ■ designers ■ project managers

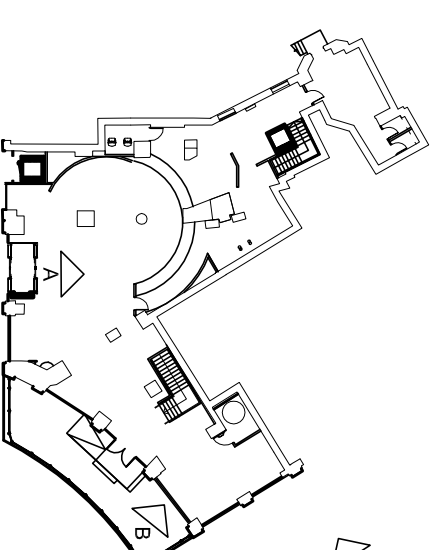

FLAG DETAIL 1:20



KEY PLAN  
 1:200



ELEVATION A

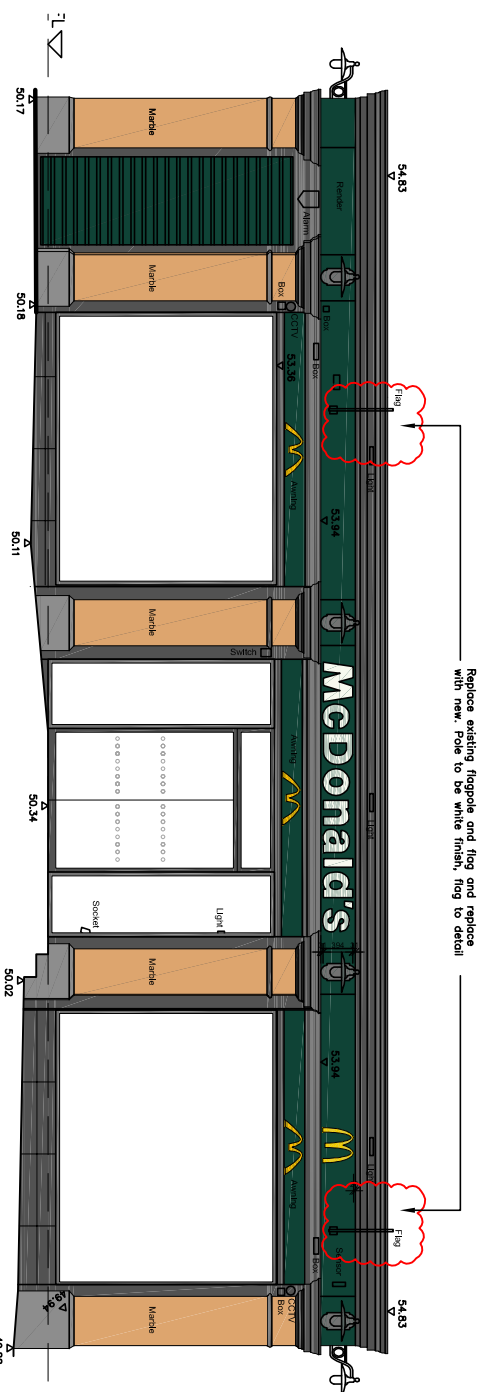

ELEVATION B

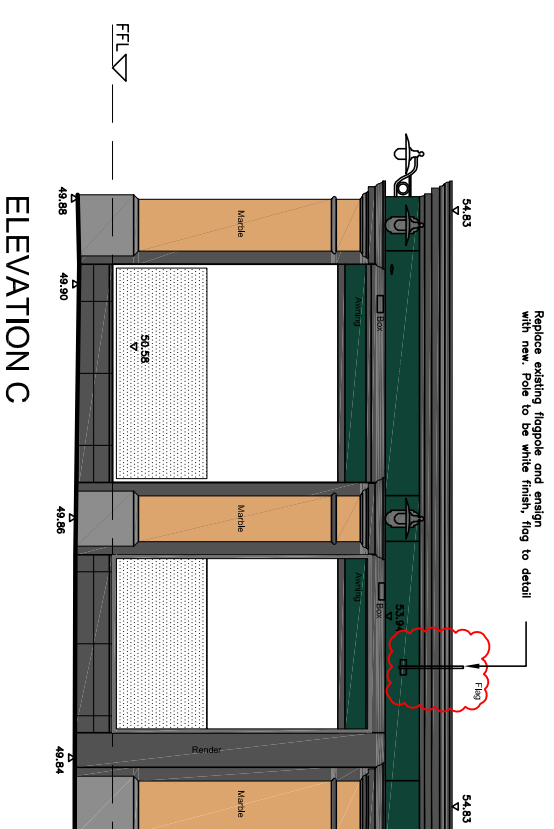

ELEVATION C

**ON BEHALF OF :-**  
 McDonald's Restaurants Ltd  
 Leon de Bruxelles  
 Cambridge Circus, LONDON

**PROPOSED DEVELOPMENT AT**  
 STORE No :-

**STORE No :-**  
 TBC

**DRAWING TITLE :-**  
 Proposed External Elevations  
 Proposed Flags

**SCALE & SIZE**  
 1:100@A3  
**DATE**  
 Jul 2014  
**DRAWING No.**  
 6743-SK-030



© Copyright McDonald's Restaurants & Scurr Architects

Duration: 48,000m

Duration: 48,000m

REV.	DATE	DRAWING REVISIONS	BY	CHECKED

**GENERAL NOTES:**  
 All works are to be undertaken in accordance with the Building Regulations and the latest British Standards.  
 All proprietary materials and products are to be used strictly in accordance with the manufacturer's instructions.  
 All risks assessed to comply with the designer's responsibility under the Construction (Design Management) Regulations 2007.