

PROPOSED BASEMENT PLAN

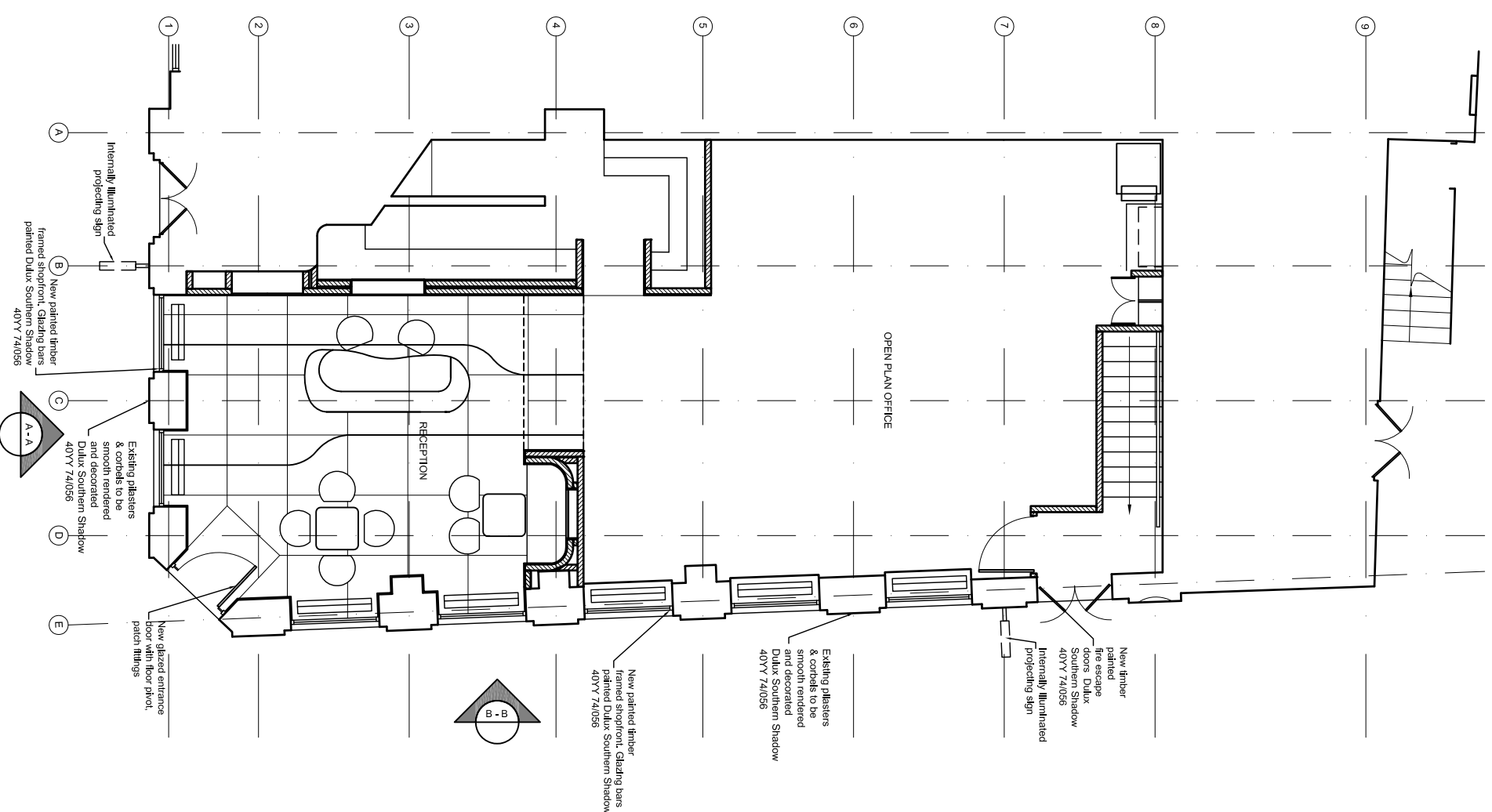

PROPOSED GROUND FLOOR PLAN

LEGEND

- Dimension line
- ===== Secure blockwork wall
- ===== 114 Fire rated wall
- ===== Proposed new partition stud wall double 12.5mm plasterboard on either side 50mm mineral wool cavity unless noted otherwise.
- ===== Infill floor
- DC-10 VP New painted timber doors VP - vision panel
- CH01 OFFICE TASK CHAIR
- CH02 CAFE CHAIR
- CH03 STAFF ROOM CHAIR
- TA01 SOLID SURFACES TABLE
- TA02 BANQUO TABLE FOR STAFF
- WK01 WK/STATION 1370MM
- WK02 WK/STATION 2470MM
- WK03 WK/STATION 3570MM
- WK04 WK/STATION 4670MM
- WK05 WK/STATION 5770MM
- WK06 WK/STATION 6870MM
- DC-10 VP New painted timber doors VP - vision panel



Rev.	Date	Comments
A	06.02.15	Rendered steel floor added to Kentish Town elevation Cement timber glazing bar added to sun light

Where no dimensions are given drawings should not be scaled. Dimensions should be referred to ICEWIT DESIGN PTN

Should dimensions or details on these drawings conflict precedence shall be given to the larger scale drawings. Where this drawing relates to existing buildings or completed construction the contractor shall check that there is no conflict between actual building dimensions and drawing dimensions.

In the event of conflict between this drawing and subcontractor's working drawings for relevant building components the subcontractor's drawing shall take precedence.

Such conflicts noted above shall be reported immediately ICEWIT DESIGN PTN

This document is reproduced in part or full without the written permission of ICEWIT DESIGN PTN. All Dimensions are in Millimetres unless otherwise stated.

ICEWIT DESIGN PTN
145 BATH STREET
100 TOWNSEND SQUARE
LONDON SW11 5DL
TEL: 0207 350 2930
FAX: 0207 350 2935

Client: **FOXTONS**

Project: **180 KENTISH TOWN ROAD
NW6 2AE**

Title: **PROPOSED GROUND FLOOR PLAN
& BASEMENT LAYOUTS**

Scale: **1:100 @ A3**

Date: **DEC 2014**

PLANNING



PROPOSED KENTISH ROAD ELEVATION A - A

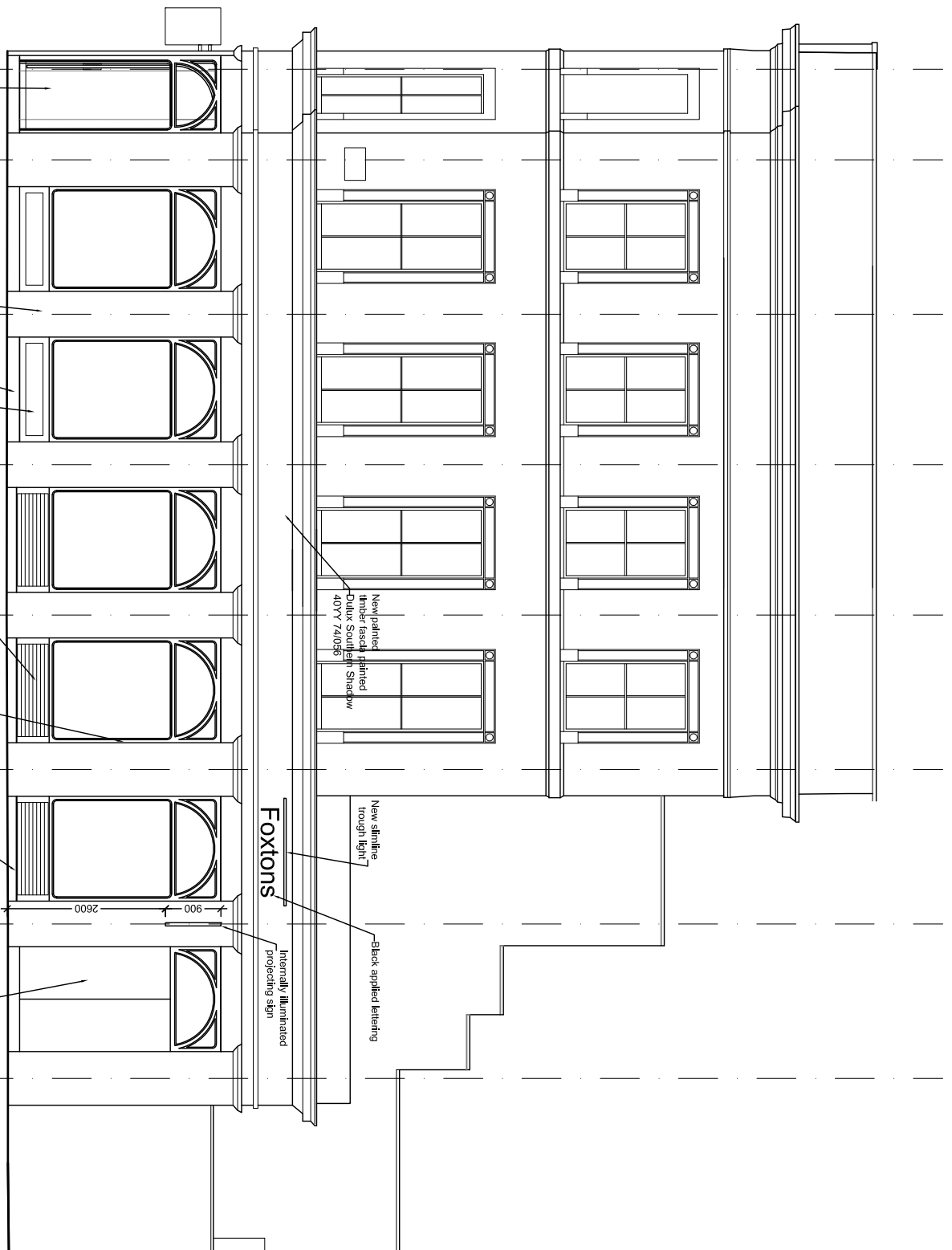

PROPOSED PATSHULL ROAD ELEVATION B - B



PROPOSED VISUALISATION

Rev.	Date	Comments
A	06.02.15	Rendered still life added to Kentish Town elevation Central timber glazing bar added to sign light

Where no dimensions are given drawings should not be scaled. Dimensions should be referred to ICEWIT DESIGN PTN
Should dimensions or details on these drawings conflict precedence shall be given to the larger scale drawings. Where this drawing relates to existing buildings or completed construction the contractor shall check that there is no conflict between actual building dimensions and drawing dimensions.
In the event of conflict between this drawing and subcontractor's working drawings for relevant building components the subcontractor's drawing shall take precedence.
Such conflicts noted above shall be reported immediately ICEWIT DESIGN PTN
This document is reproduced in part or full without the written permission of ICEWIT DESIGN PTN
All dimensions are in millimetres unless otherwise stated.

ICEWIT DESIGN PTN
145 THE TOWER BRASS CENTRE
150 THE TOWER BRASS CENTRE
LONDON SW11 5DL
TEL: 0207 350 2930
FAX: 0207 350 2935

Client
FOXTONS

Project
**180 KENTISH TOWN ROAD
NW6 2AE**

Title
PROPOSED ELEVATIONS & VISUALISATION

Scale
1:100 @ A3

Date
DEC 2014

PLANNING

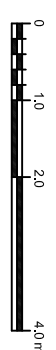



PROPOSED PROJECTING SIGNAGE @ 1:10

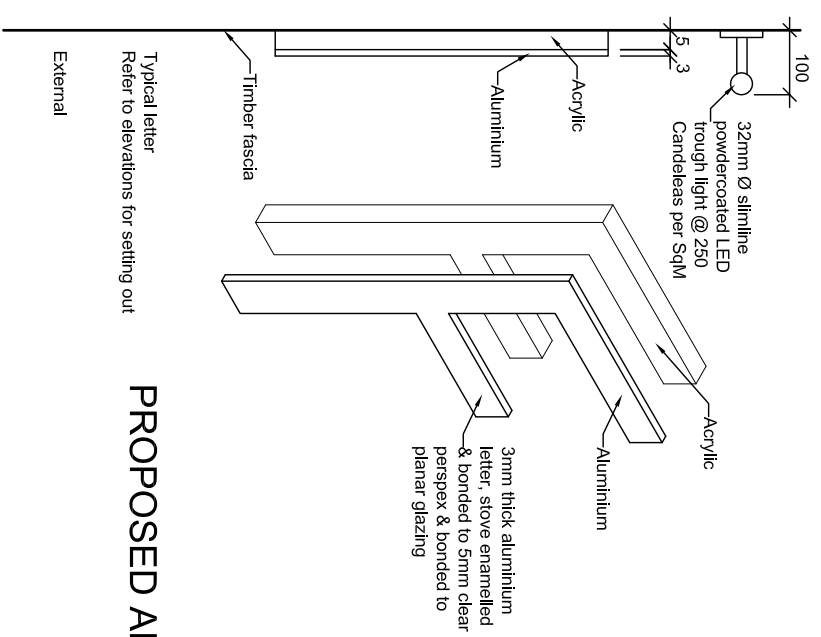

PROPOSED APPLIED SIGNAGE

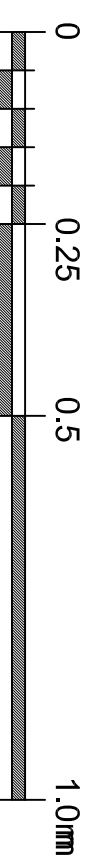

Rev.	Date	Comments
A	06.02.15	Rendered still life added to Kentish Town elevation Correct timber glazing bar added to sign light

Where no dimensions are given drawings should not be taken as final. When in doubt refer to ICEWIT DESIGN PTN.
Should dimensions or details on these drawings conflict precedence shall be given to the larger scale drawings. Where this drawing relates to existing buildings or completed construction the contractor shall check that there is no conflict between actual building dimensions and drawing dimensions.
In the event of conflict between this drawing and subcontractor's working drawings for relevant building components the subcontractor's drawing shall take precedence.
Such conflicts noted above shall be reported immediately ICEWIT DESIGN PTN.
It is forbidden to reproduce this drawing in part or full without the written permission of ICEWIT DESIGN PTN.
All Dimensions are in Millimetres unless otherwise stated.

ICEWIT DESIGN PTN
145 BATH STREET
1/F
LONDON SW11 5DL
TEL: 0207 350 2930
FAX: 0207 350 2935

Client: **FOXTONS**

Project: **180 KENTISH TOWN ROAD
NW6 2AE**

Title: **PROPOSED SIGNAGE**

Scale: **1:10 @ A3**
Date: **DEC 2014**

PLANNING

Drawing Number: **8742/PL-03**
Rev: **A**