

existing walls to be made good and retained



timber studs built out to be removed



non original walls to be demolished



existing walls to be made good and retained



© Dols Wong Architects. this drawing may not be copied, altered or reproduced in any way or passed to a third party without their written authority
-report all discrepancies to the architects or engineers before commencing construction or fabrication
-read in conjunction with all other relevant architects and engineer drawings, schedules and specifications
-do not scale off this drawing ref. noted dims only

communal garden to the rear of Cliff Road Studios

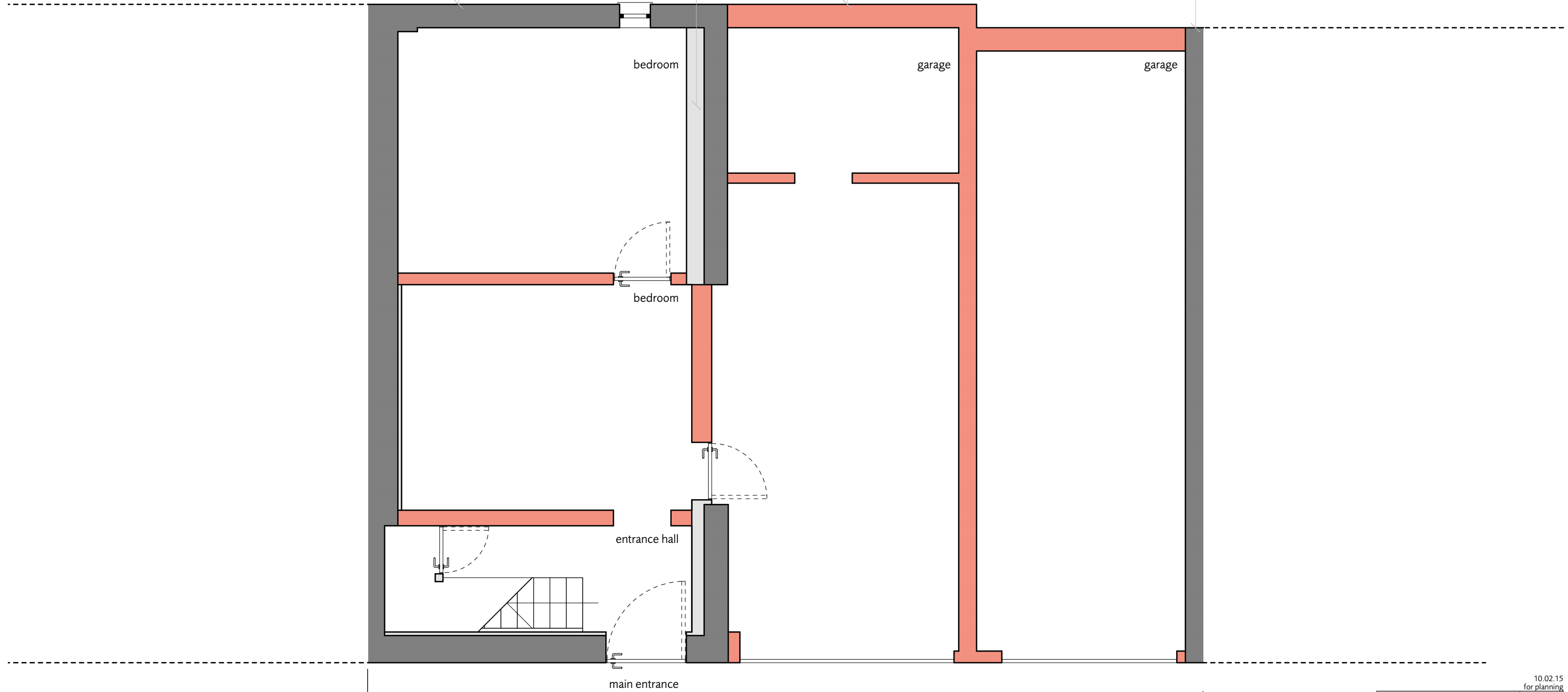

104, Camden Mews

102, Camden Mews

100, Camden Mews

0 1 5m

10.02.15
for planning

demolition plan
(existing ground floor)

141

102, Camden Mews
London NW1 9AG

1108
1:50 @A3

Dols Wong
architects

The Studio
61, Brondesbury Road
London NW6 6BP
44 (0)20 7372 2121 architects@dols Wong.com