

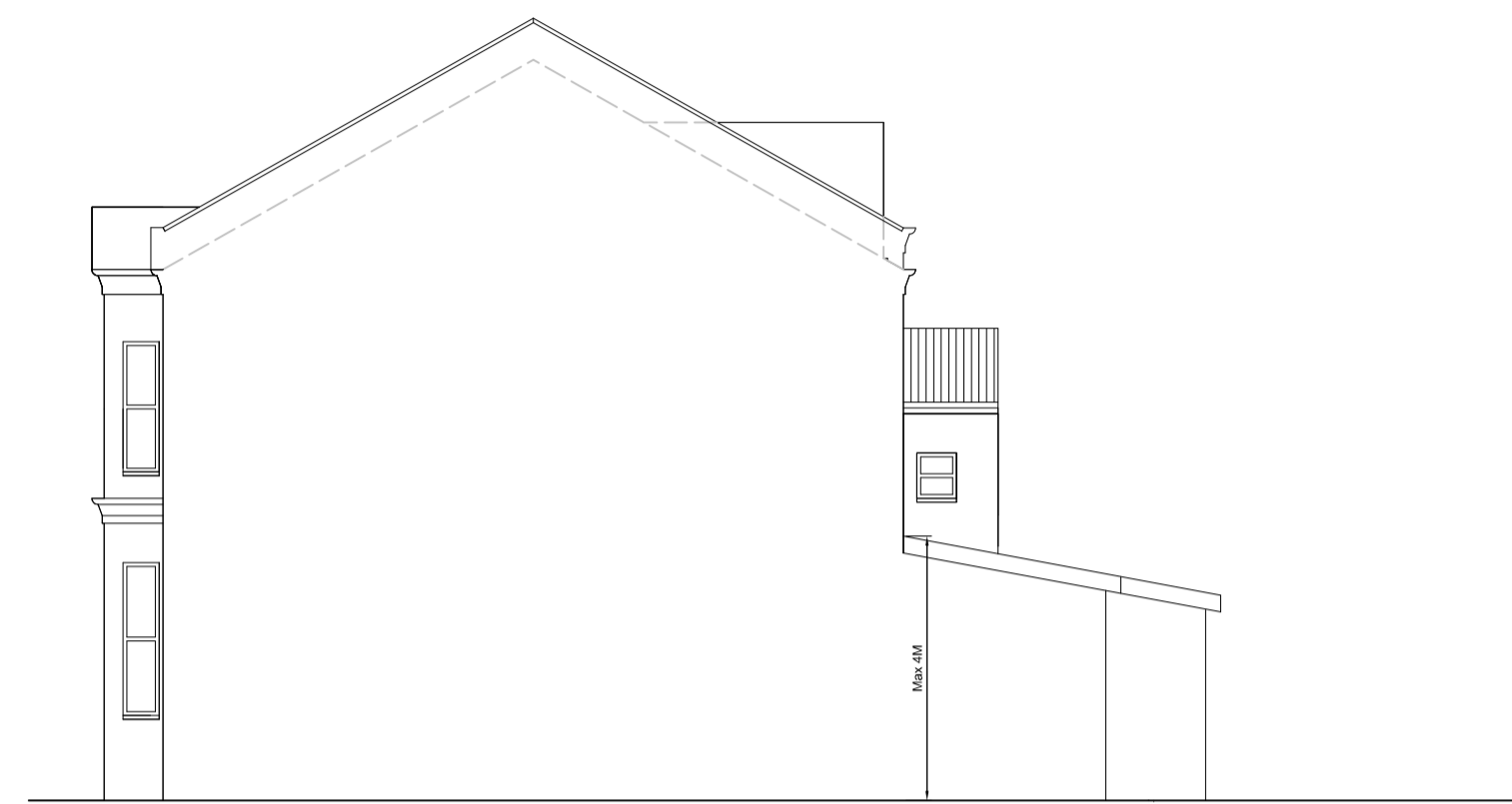

PROPOSED REAR ELEVATION

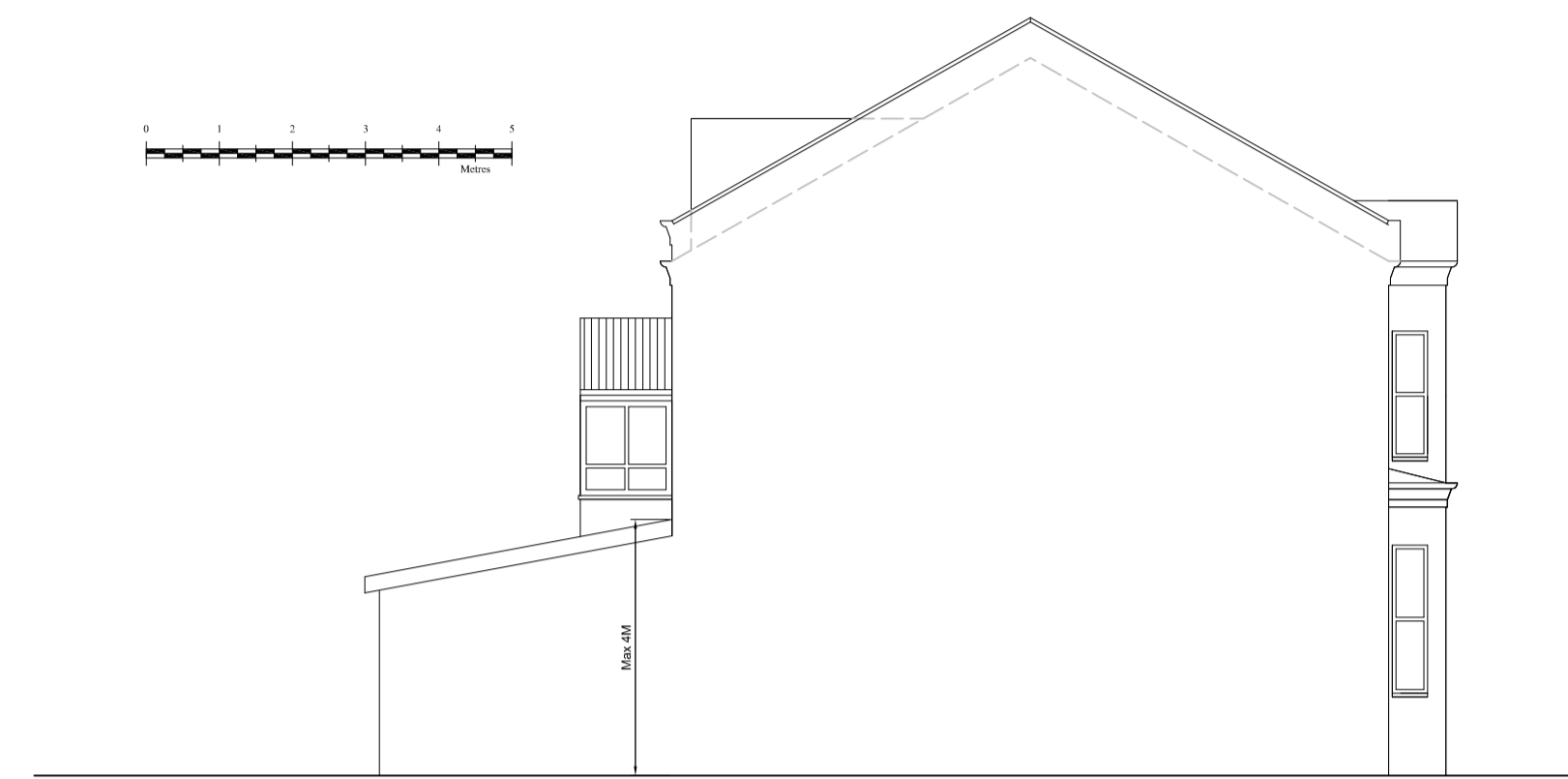

PROPOSED SIDE ELEVATION



PROPOSED SIDE ELEVATION

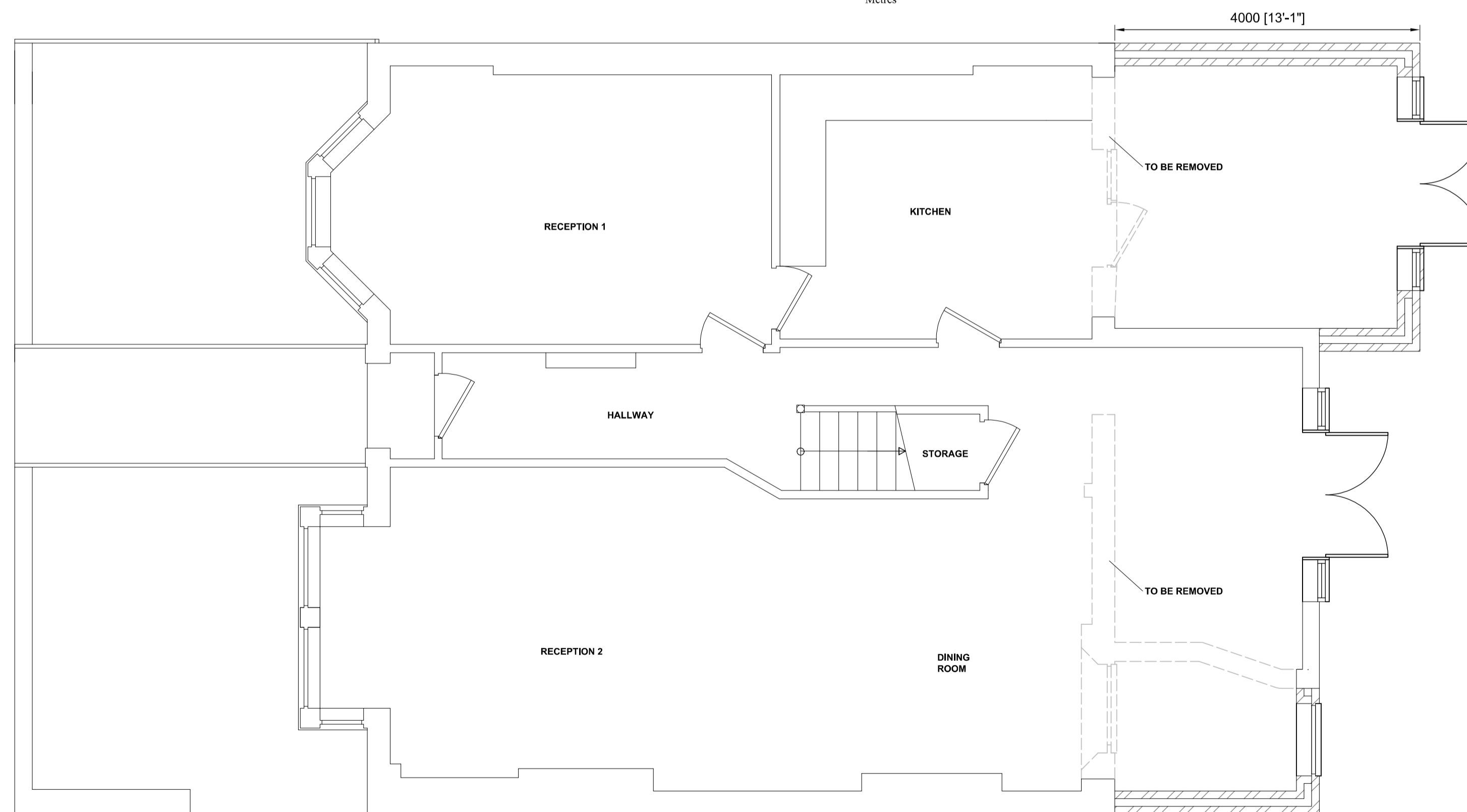
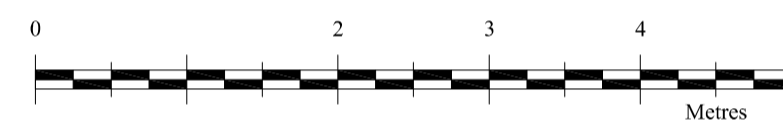

PROPOSED GROUND FLOOR PLAN

Revision	Description	Date

**TOWN AND COUNTRY  
PLANNING LTD**  
(020) 8441 4947  
13 Evelyn Road, Cockfosters, Hertfordshire EN4 9JT  
e-mail: martin@tcpfld.net

Project

7 Hilltop Road  
Camden  
London  
NW6 2QA

Client

Mr N. Golesorkhi

Proposed plans and elevations

Drawing No.  
2010/0483 No. 7 Rev 1 30-01-15

Scale 1:50, 1:100 Drawn By: M.P.M

Checked Y Date 30 Jan 2015

**IMPORTANT NOTICE**  
© Copyright. Drawing to be used in conjunction with specification and structural engineers notes. Figured dimensions only are to be used. All dimensions to be checked on site prior to commencement of work, differences between drawings, and between drawings and specifications or structural engineers details to be referred immediately to Town and Country Planning Ltd. Work should only be undertaken from local authority approved drawings. Commencement of any work on site prior to gaining the necessary planning and/or building control approvals is entirely at client's own risk.