

Proposed Plan

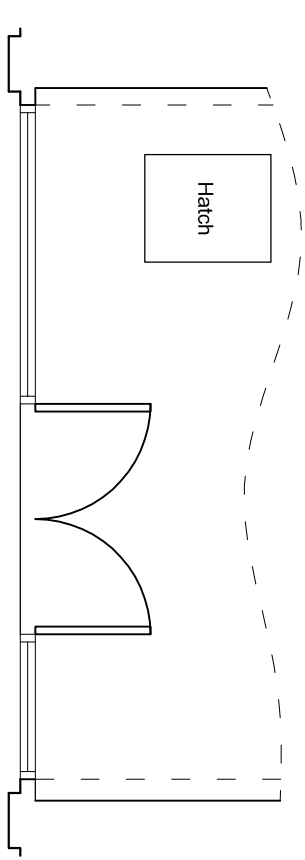

Existing Plan

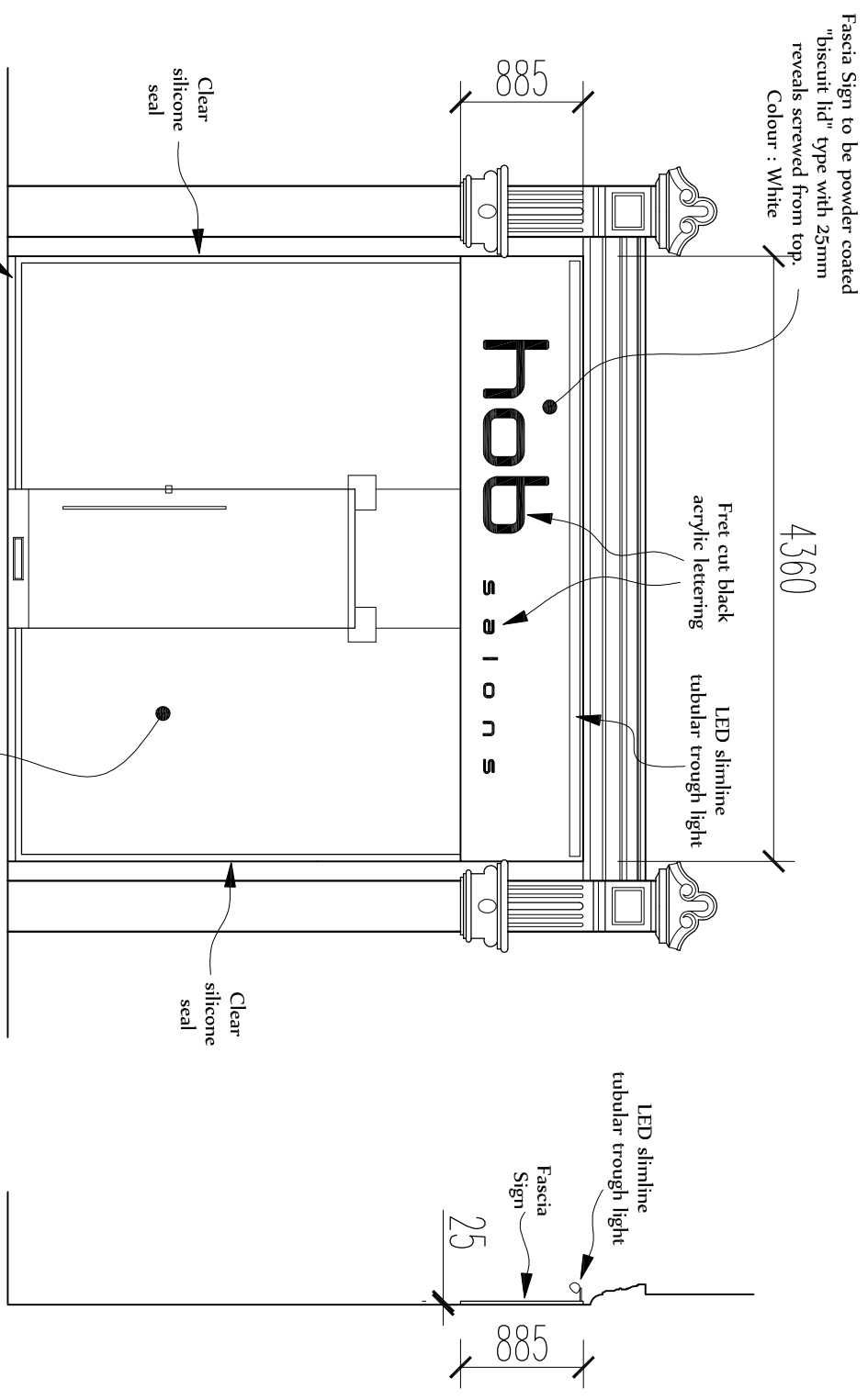

Proposed Shopfront

12mm toughened glass assembly shopfront in mini flush glazing system set into reveals. Frame to be brushed stainless steel. 915mm wide door with level access.

Section

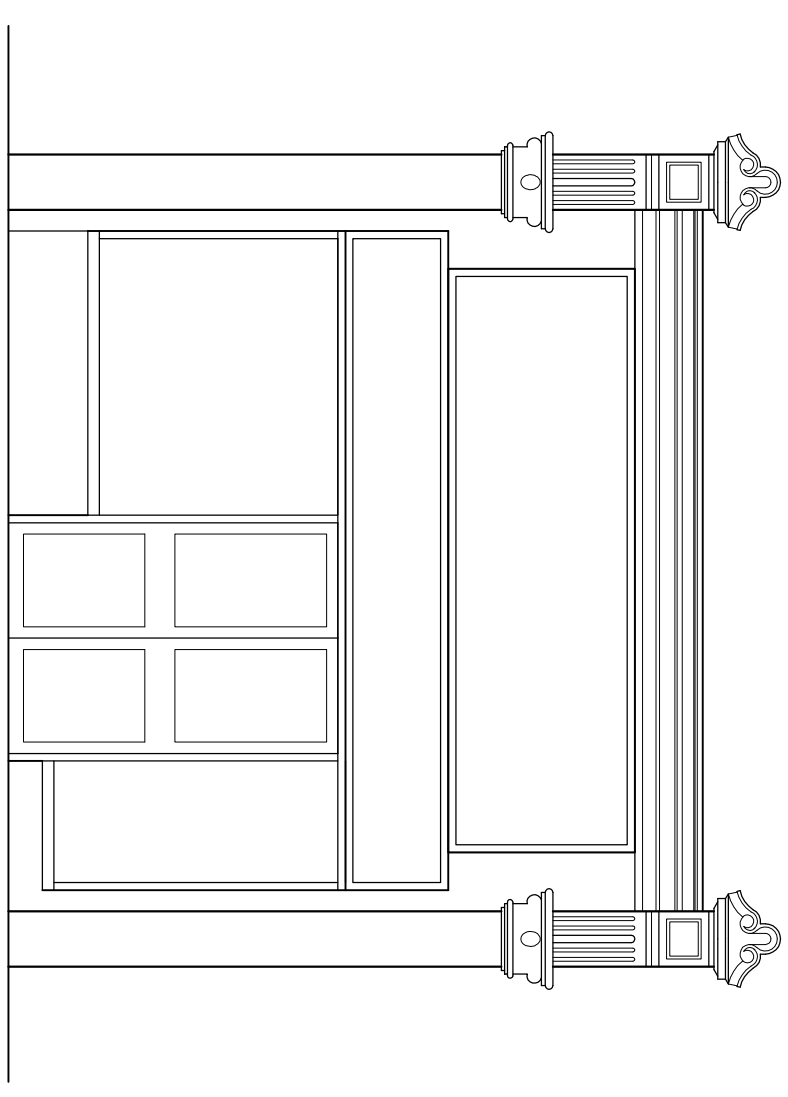

Existing Shopfront

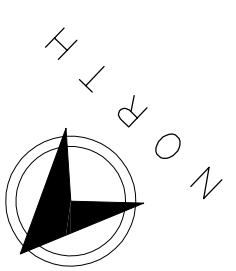
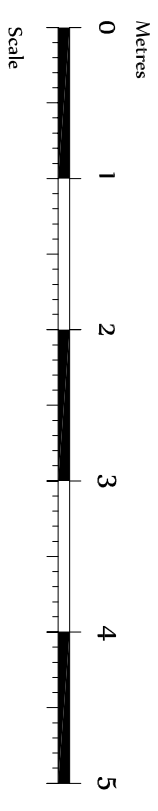

 Bridley Interiors Limited The Old Estate Office Downland Farm Osborn K11 3NE		Tel: 01932 888 935 Mobile: 07970 403 406 Email: admin@bridleyinteriors.com	
CLIENT <b>HOB Salons Limited</b>			
PROJECT 175 Haverstock Hill, Belsize Park, London, NW5 4QS			
DRAWING TITLE <b>Shopfront</b>		DRAWING No. <b>BO.34/101</b>	
Scale <b>1:50 @ A3</b>		Date <b>Feb 2015</b>	
Drawn <b>SPRINGWHEEL</b>		REV. -	
Rev	Amendments	Date	