

© This drawing is copyright.

Do not scale from this drawing.  
AKDP to be informed of any discrepancies.  
Contractor to check all dimensions on site.

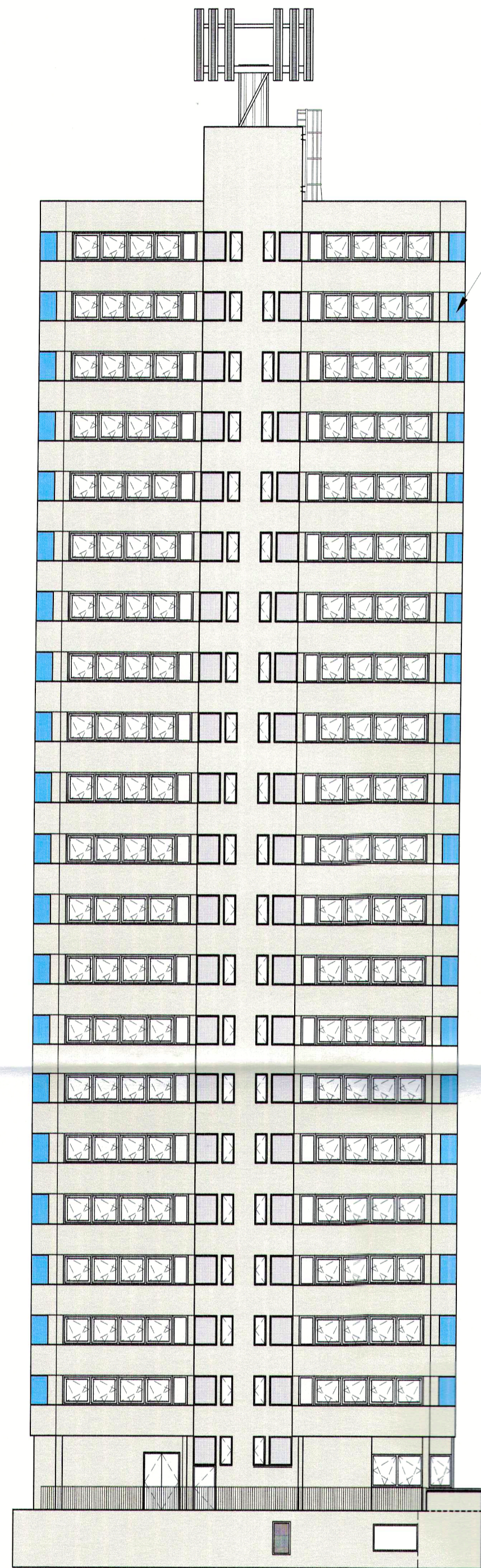

TRESPA PANEL  
Trespa panel acting  
as rainscreen for  
storage unit.  
Colour of the Trespa  
panel to be  
confirmed by the  
planners

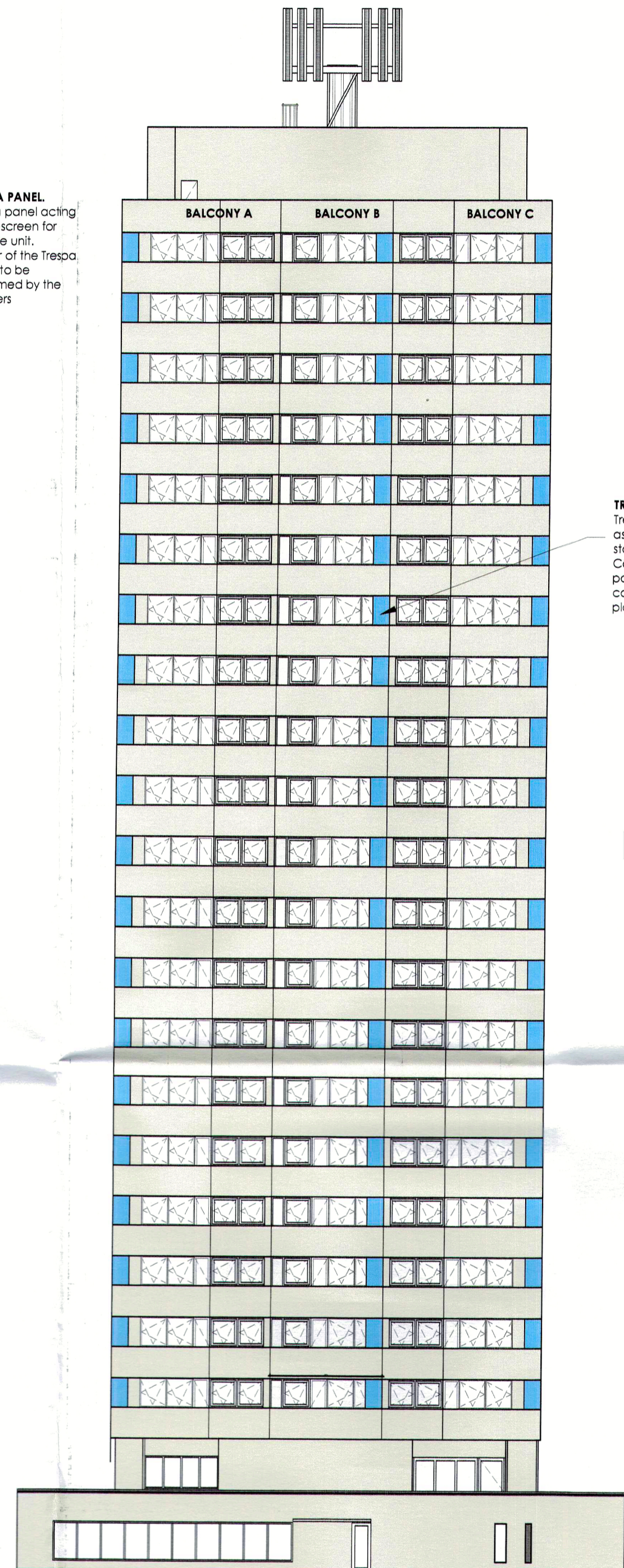

TRESPA PANEL  
Trespa panel acting  
as rainscreen for  
storage unit.  
Colour of the Trespa  
panel to be  
confirmed by the  
planners

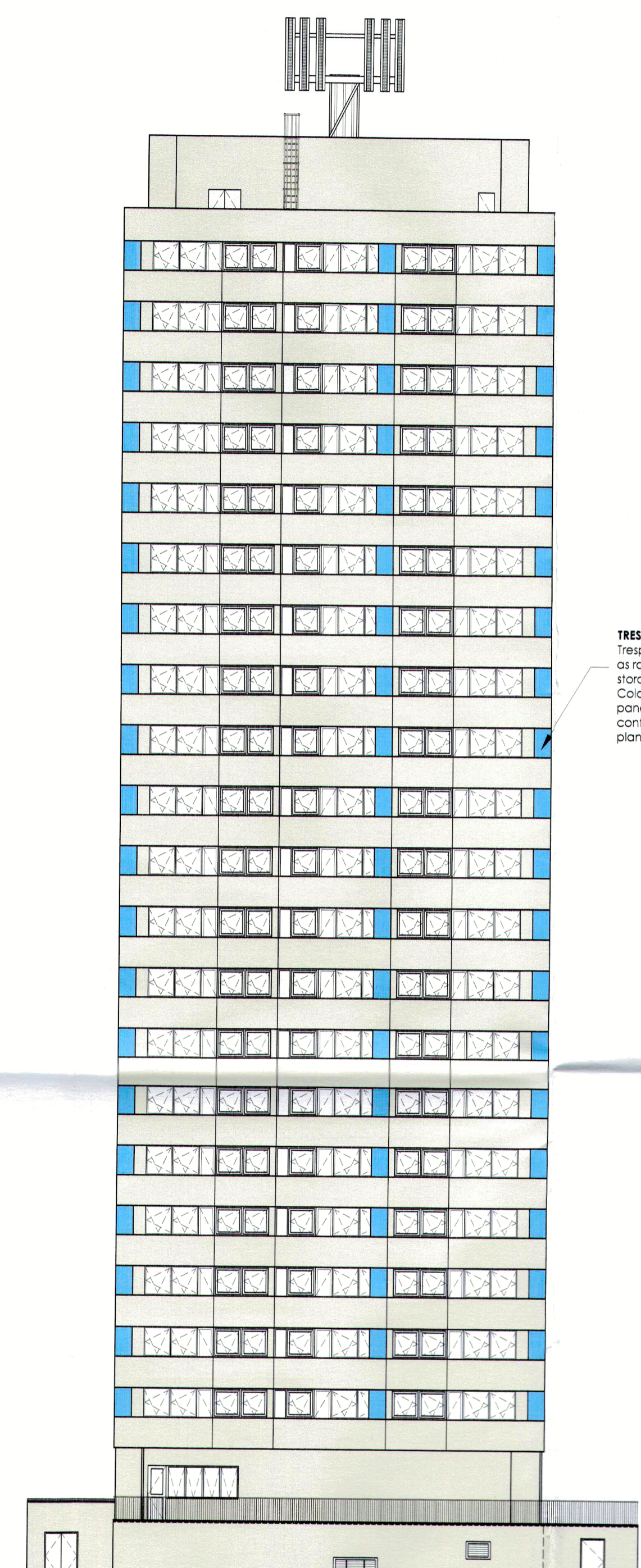
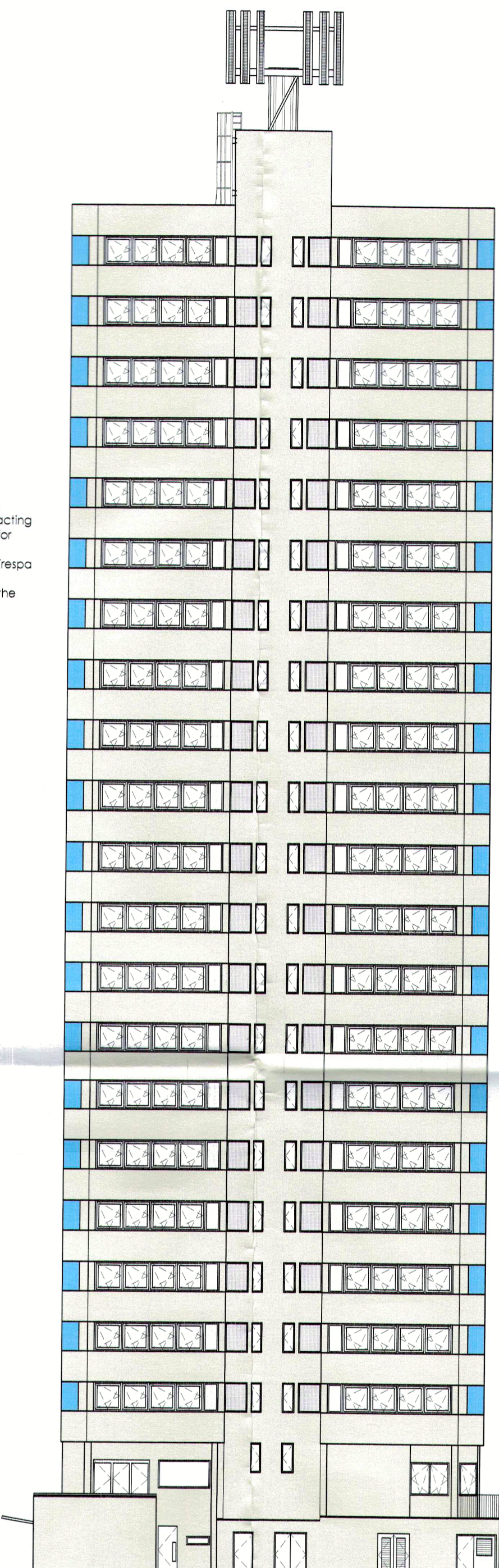

TRESPA PANEL  
Trespa panel acting  
as rainscreen for  
storage unit.  
Colour of the Trespa  
panel to be  
confirmed by the  
planners

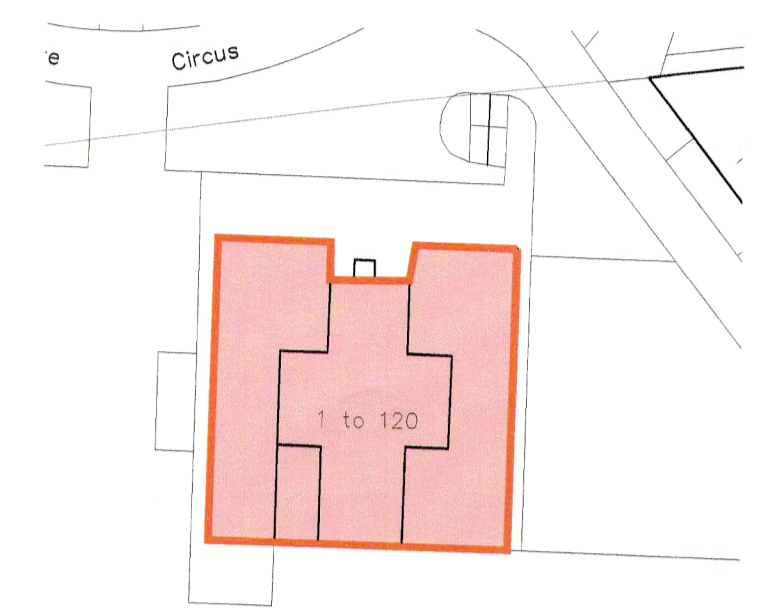

Site Plan  
Scale 1:500

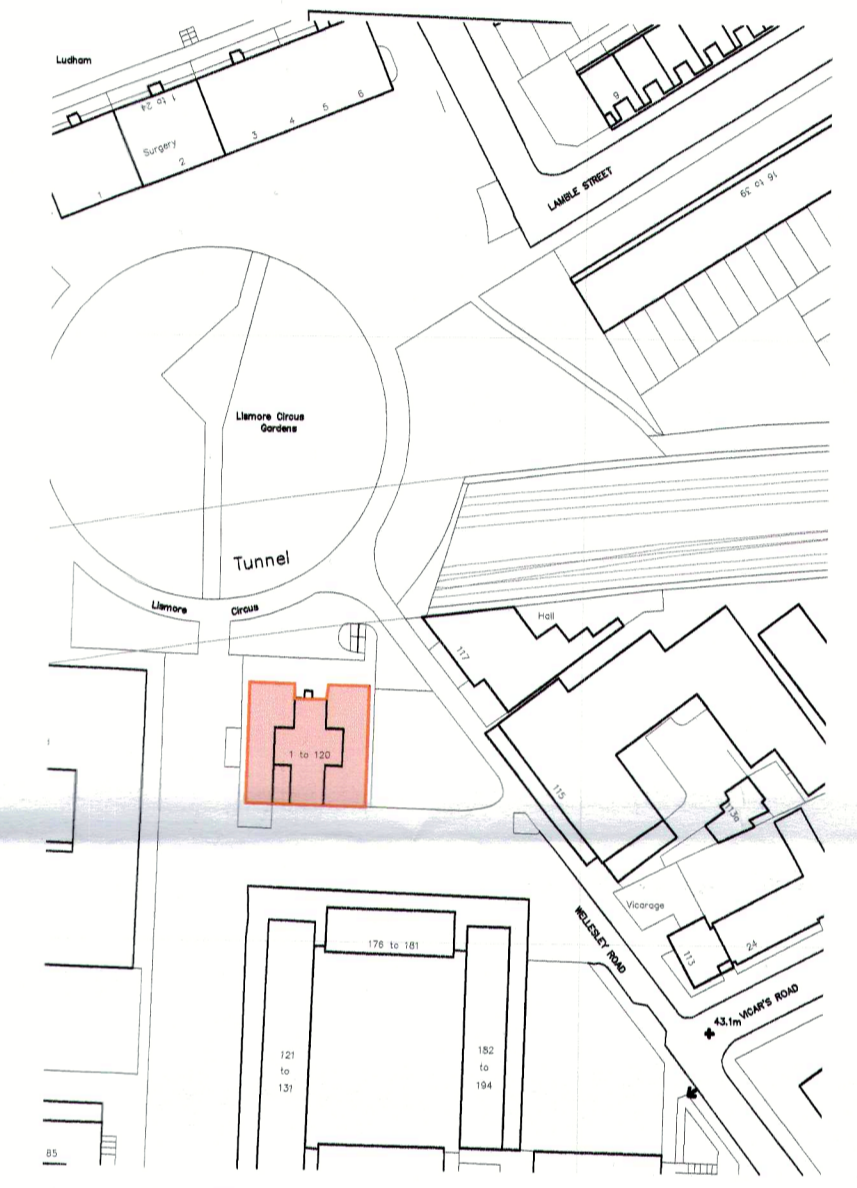

Location Plan  
Scale 1:1250

# PLANNING

P	6.01.15	ISSUED FOR PLANNING	MK	KAS
PL	15.12.14	TRESPA PANELS ADDED TO THE ELEVATIONS AND ISSUED AS PRELIMINARY	MK	KAS
REV	DATE	DESCRIPTION	BY	APPD

CLIENT

PROJECT  
**BACTON TOWER  
 REFURBISHMENT.**

DRAWING TITLE  
**PROPOSED ELEVATIONS SHOWING  
 TRESPA PANELS TO THE BALCONY  
 AREAS**

DATE	15.12.14	DWG. No.	3307.304	REV.	P
SCALE	1:200 (A1)				
DRAWN BY:	MK	DATED	15.12.14		
CHECKED BY:	KAS	DATED	15.12.14		
APPROVAL BY:		DATED			

**AK DESIGN PARTNERSHIP LLP**  
 CHARTERED BUILDING CONSULTANCY  
 BUILDING SURVEYORS  
 BUILDING DESIGNERS  
 PROJECT MANAGERS

111-113 VICTORIA ROAD  
 ROMFORD  
 ESSEX  
 RM1 2LX

TEL: 01708 761772  
 FAX: 01708 764066  
 E-MAIL: office@akdesign.co.uk  
 WEB SITE: www.akdesign.co.uk

LEFT HAND SIDE ELEVATION

FRONT ELEVATION

RIGHT HAND SIDE ELEVATION

REAR ELEVATION