

NOTES

1. Do not scale off these drawings. Dimensions govern.
2. All dimensions are given in millimetres (mm) unless noted otherwise.
3. All dimensions shall be verified on site before proceeding with the work. sporadicsPACE shall be notified immediately in writing of any discrepancies.
4. All dimensions relevant to the setting out of site work shall be verified by the contractor before construction and fabrication commences.
5. Workmanship and materials to be accordance with the relevant current British Standard Codes of Practice and the Local Authorities requirements.
6. During construction the contractor shall be responsible for maintaining the structure and all building elements in a safe and stable condition.
7. This drawing must be read in conjunction with all other contract documentation and other consultants's documentation.
8. If in doubt, ask!

Rev.	Date	Reason for Issue	ch'd
P-03	18-02-2015	For planning	AVK
P-02	19-12-2014	For planning	AVK
P-01	22-11-2014	For planning	AVK
P-00	01-09-2014	For planning	AVK

PLANNING

**sporadicsPACE**  
architecture - interiors - product design  
tel: 0207 251 8577 | 70 Cowcross Street  
Farringdon  
London  
www.sporadicspace.com  
ECTM BEJ

**Project**  
**HOUSE TAHERI**  
13 GLENILLA ROAD  
NW3 4AJ London

**Title**  
**Proposed:**  
**NORTH AND SOUTH ELEVATIONS**

Job No.	Date	Drawn
SPA1026	July 2014	JG
Scale	Drawing No.	Revision
1:50 @A1	A021	P-03
1:100 @A3		

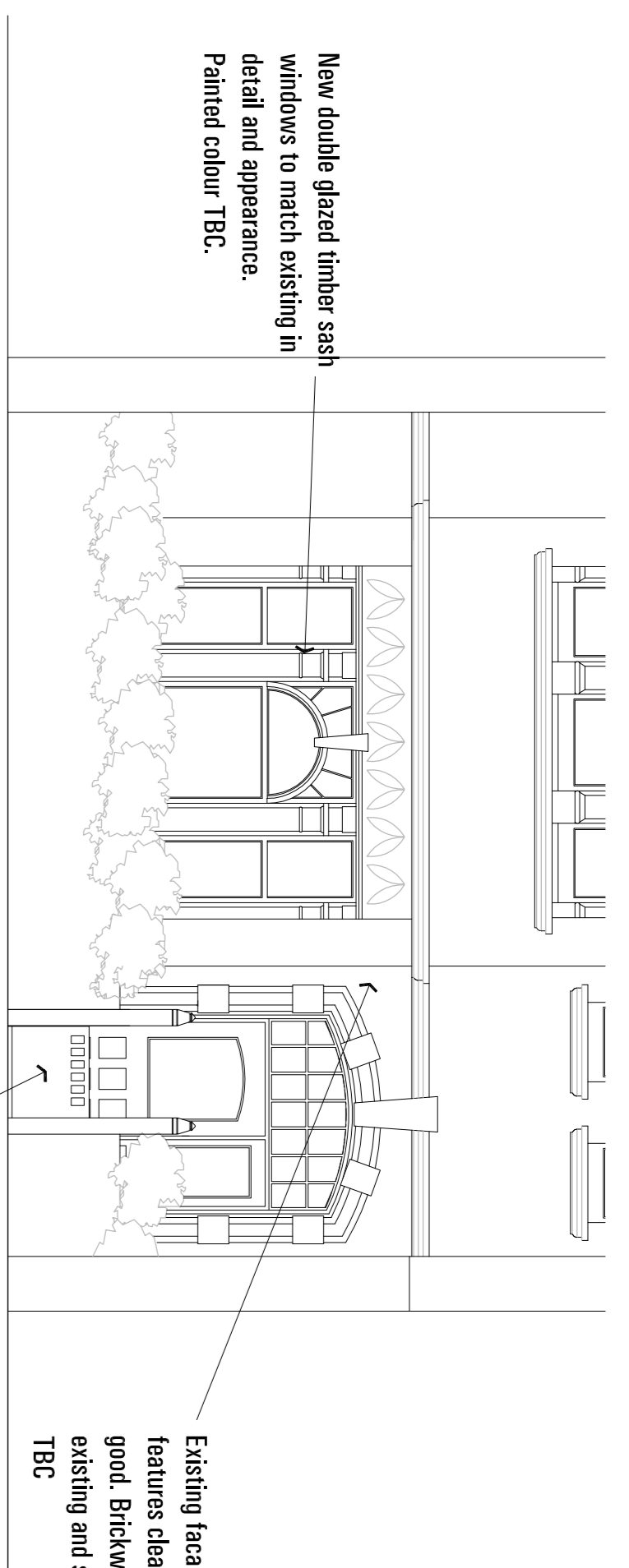

**03. PART STREET NORTH ELEVATION**



NOT PART OF APPLICATION

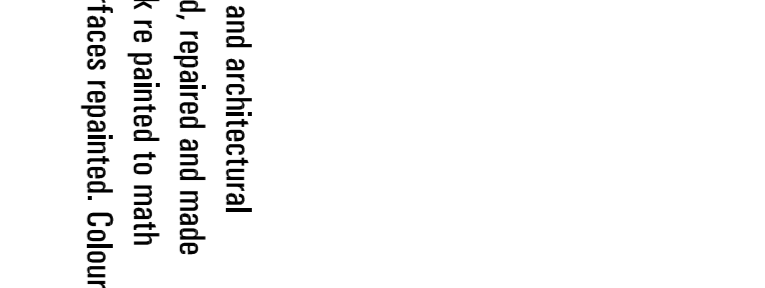

**02. SOUTH ELEVATION/PART SECTION**



NOT PART OF APPLICATION



**01. NORTH ELEVATION/PART SECTION**

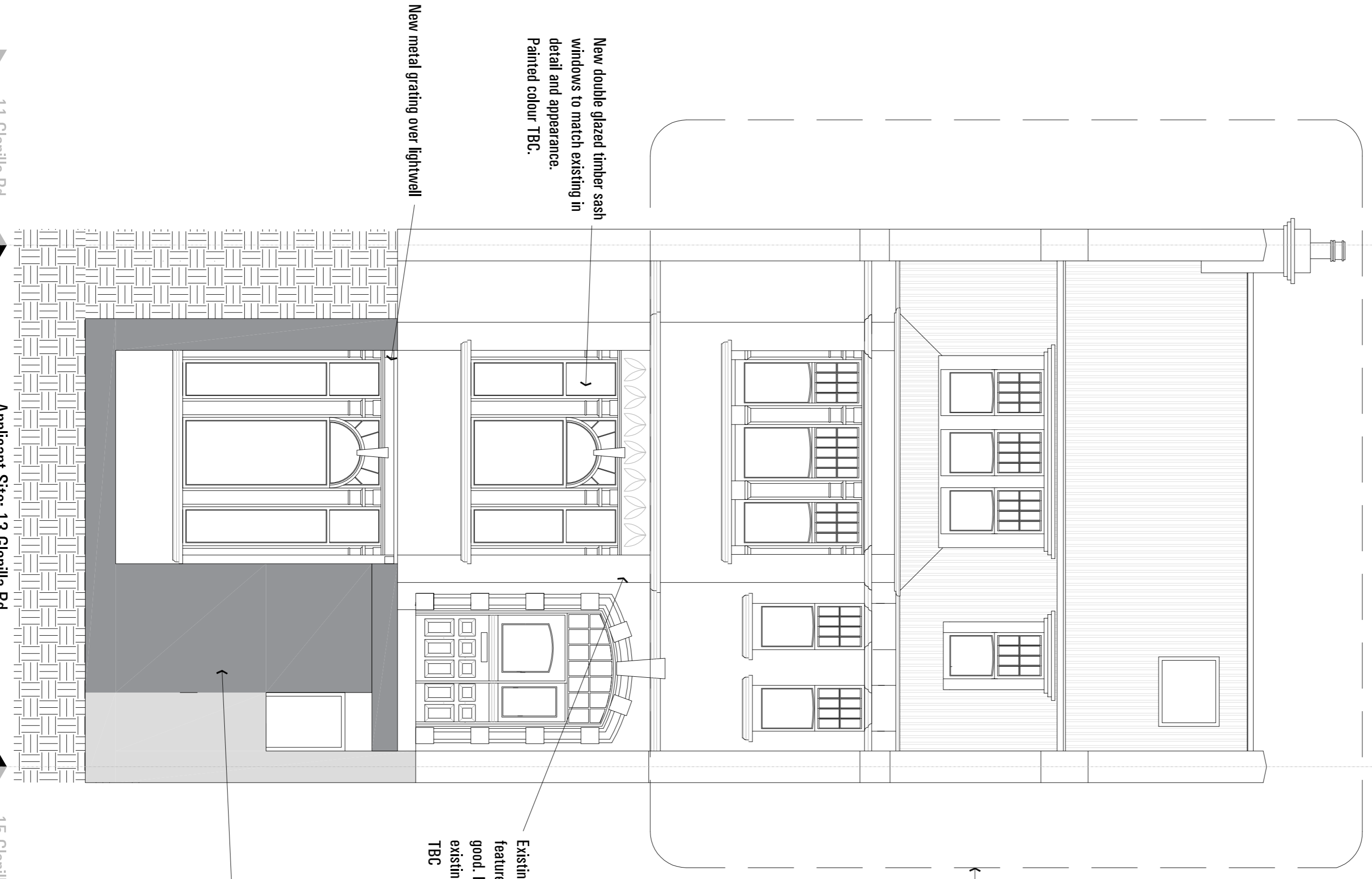

Ground Floor  
0.000 Datum Level

Basement  
-3.500 AFFL

Render paint to new elevation

New glass sliding doors to rear of extension

New basement structure & underpinning/retaining wall as per structural engineer's details.

180mm step

Job No.	Date	Drawn
SPA1026	July 2014	JG
Scale	Drawing No.	Revision
1:50 @A1	A021	P-03
1:100 @A3		