

NOTES

1. Do not scale off these drawings. Dimensions govern.
2. All dimensions are given in millimetres (mm) unless noted otherwise.
3. All dimensions shall be verified on site before proceeding with the work.
4. All dimensions relevant to the setting out of site work shall be verified by the contractor before construction and fabrication commences.
5. Workmanship and materials to be in accordance with the relevant current British Standard Codes of Practice and the Local Authorities requirements.
6. During construction the contractor shall be responsible for maintaining the structure and all building elements in a safe and stable condition.
7. This drawing must be read in conjunction with all other contract documentation and other consultants's documentation.
8. If in doubt, ask!

Rev.	Date	Reason for Issue	ch'd
P-03	18-02-2015	For planning	AVK
P-02	19-12-2014	For planning	AVK
P-01	27-11-2014	For planning	AVK
P-00	01-09-2014	For planning	AVK

PLANNING

Project
HOUSE TAHERI
 13 GLENILLA ROAD
 NW3 4AJ London

Title
**PROPOSED:
 BASEMENT FLOOR PLAN &
 GROUND FLOOR PLAN**

Job No. SP.A1026
 Date July 2014
 Drawn JG
 Scale 1:50 @A1
 1:100 @A3
 Drawing No. A001
 Revision P-03

sporadicspace
 architecture · interiors · product design
 tel: 0207 251 8577
 www.sporadicspace.com
 70 Cowcross Street
 Farringdon
 London
 EC1M 6EJ

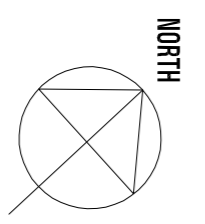

01. BASEMENT FLOOR PLAN

02. GROUND FLOOR PLAN

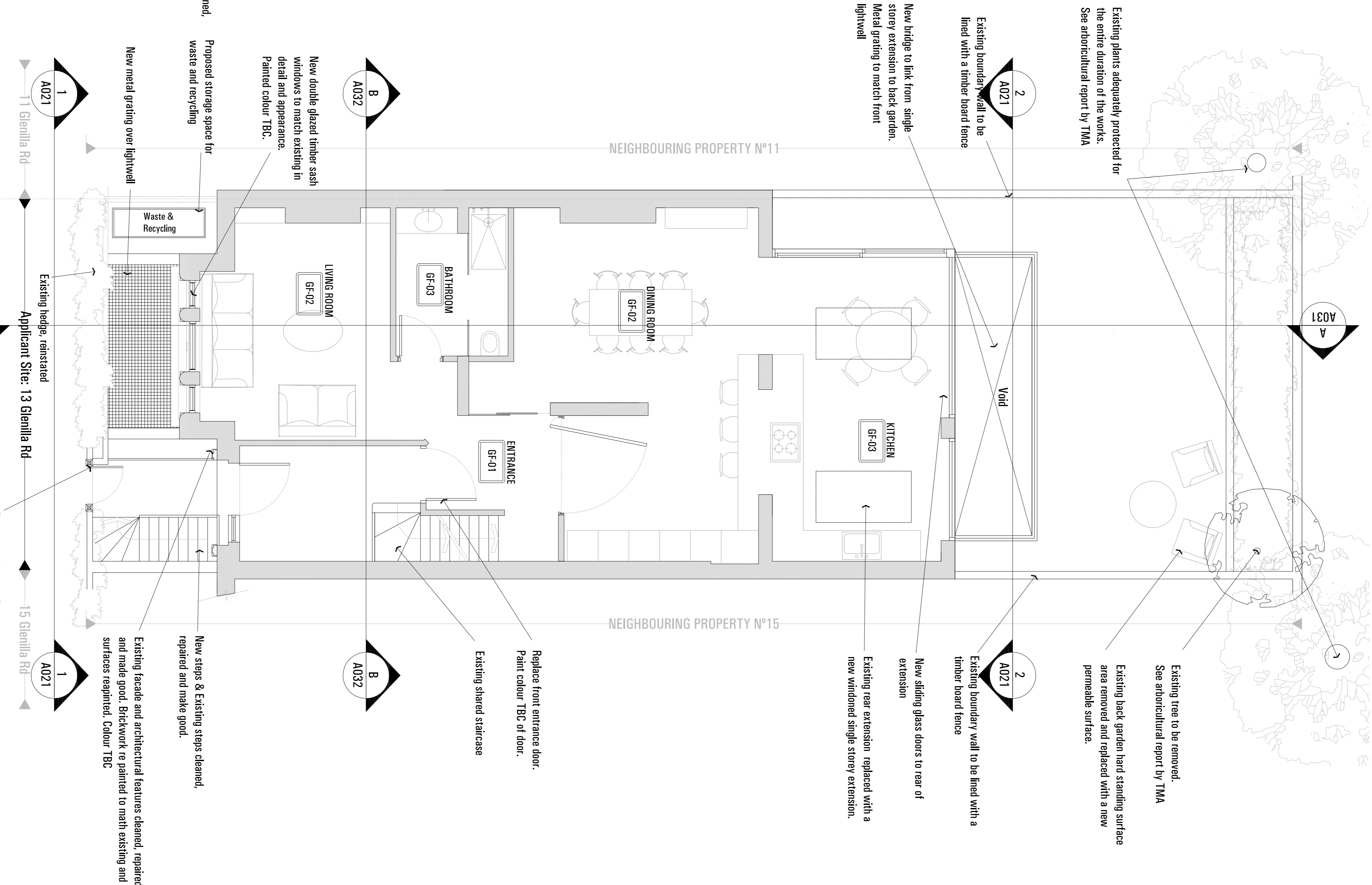
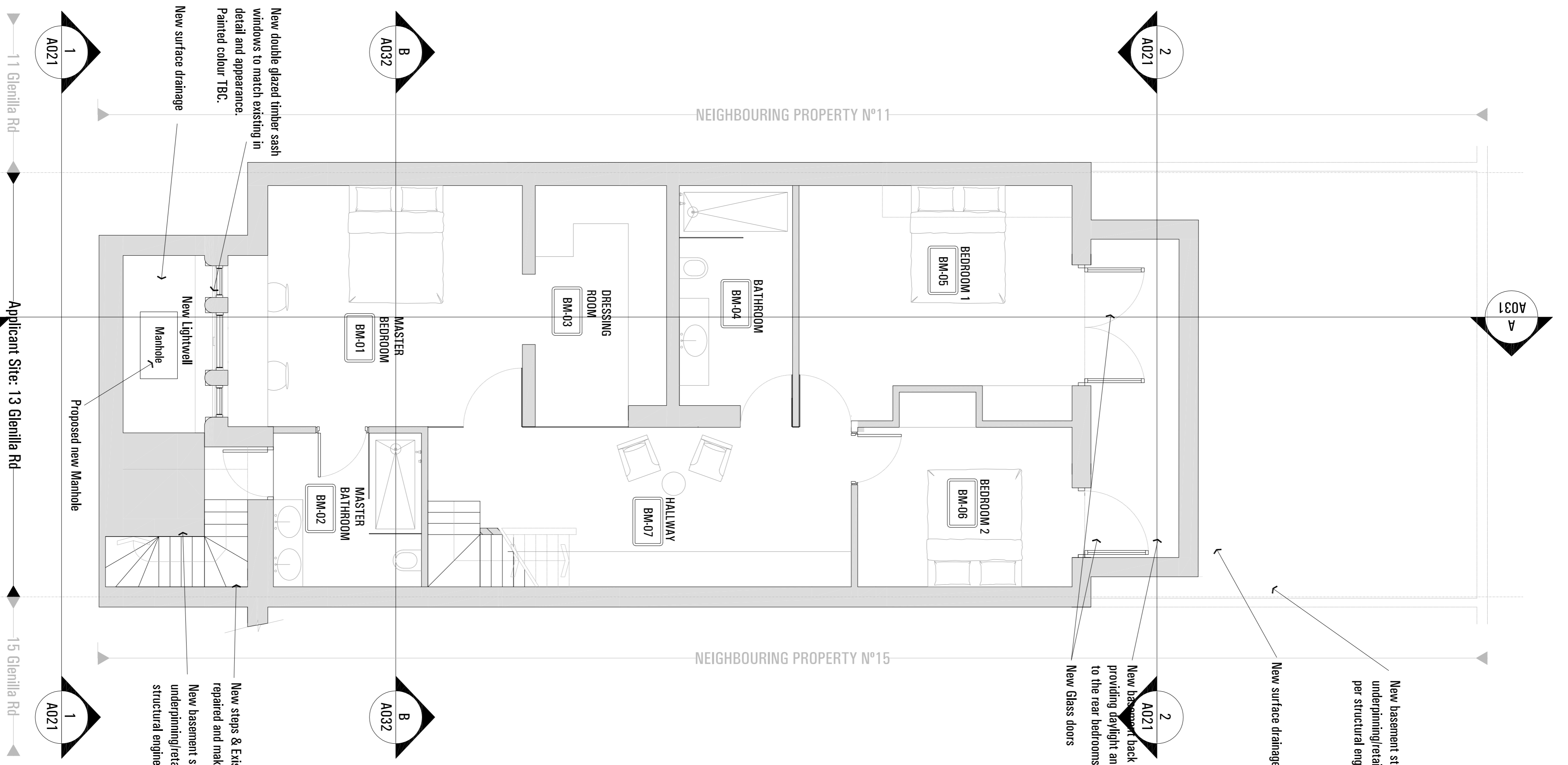

01. BASEMENT FLOOR PLAN

02. GROUND FLOOR PLAN