

RUSSELL SQUARE HOUSE

RETAIN EXISTING RENDER & MAKE GOOD  
PAVEMENT LEVEL

- ALLOW FOR NEW ENTRANCE DOORS TO A3 UNIT
- RETAIN EXISTING RISER & MAKE GOOD
- ALLOW FOR NEW INDIVIDUAL LETTERING AND FASCIA BY TENANTS (SUBJECT TO FUTURE APPLICATION)
- STONE FASCIA TO BE REPAIRED FOLLOWING REMOVAL OF EXISTING TENANT SIGNAGE
- NEW ATM'S
- NEW ENTRANCE DOORS TO A2 UNIT
- SECONDARY ENTRANCE DOORS OFFICES
- NEW POSITION DRY RISER INLET
- NEW OFFICE ENTRANCE DOOR
- NEW OFFICE SIDE ENTRANCE DOOR

Height of 2No. ATM's amended to 850mm (as detail below).

RUSSELL SQUARE HOUSE NORTH EAST ELEVATION SCALE 1:20

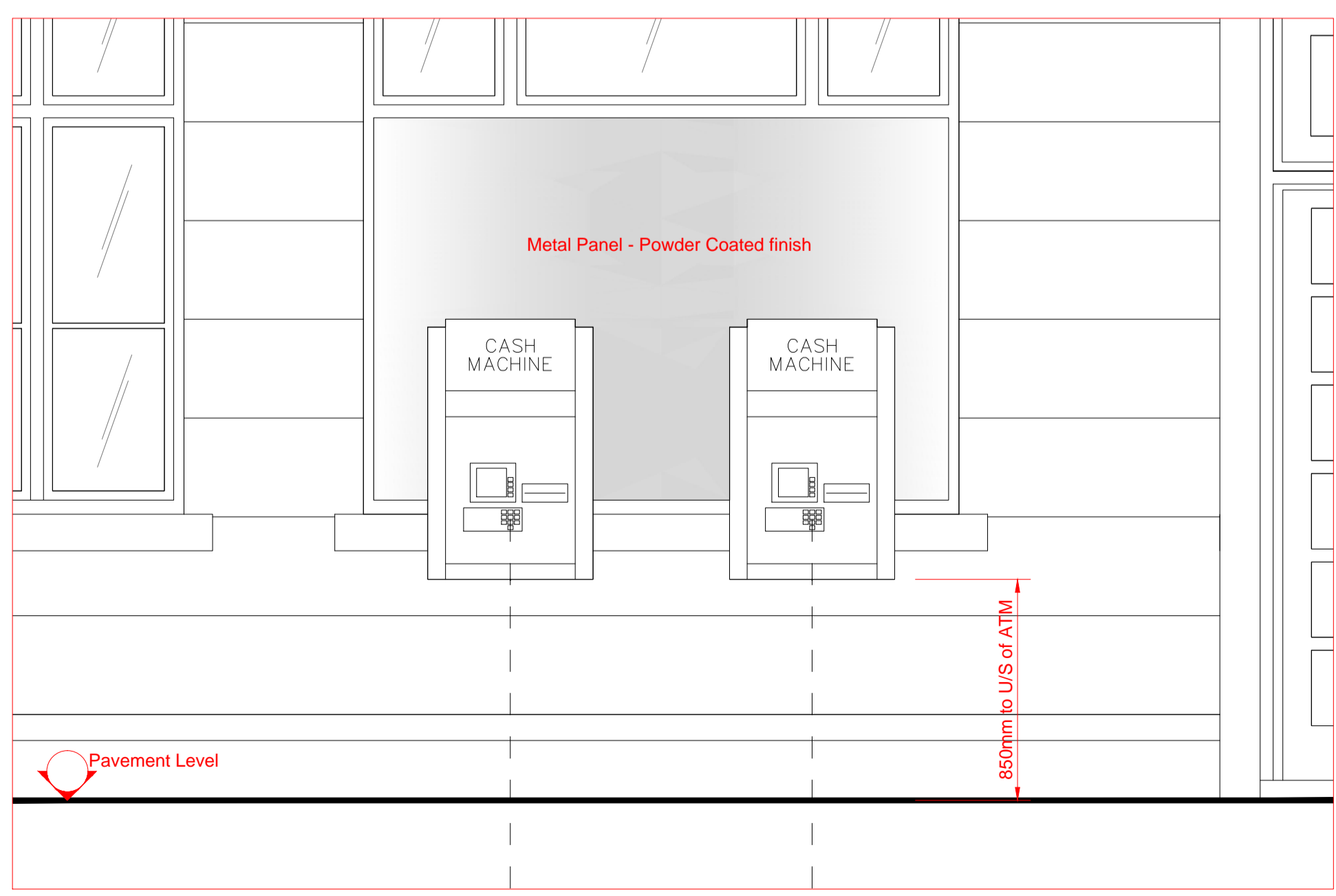

RUSSELL SQUARE HOUSE NORTH EAST ELEVATION (ATM POSITIONS) SCALE 1:20@A1

THIS DRAWING IS PRIVATE AND CONFIDENTIAL. IT MUST NOT BE LOANED, COPIED OR OTHERWISE COMMUNICATED TO A THIRD PARTY WITHOUT THE WRITTEN CONSENT OF QUINN INTERIORS  
WRITTEN DIMENSIONS SHALL HAVE PRECEDENCE OVER SCALED DIMENSIONS. DRAWINGS SHALL NOT BE SCALED. CONTRACTORS MUST VERIFY, AND BE RESPONSIBLE FOR ALL DIMENSIONS, AND CONDITIONS SHOWN ON THE DRAWING. ALL DETAILS MUST BE SUBMITTED TO QUINN INTERIORS DRAWING OFFICE FOR APPROVAL BEFORE PROCEEDING WITH MANUFACTURE. ALL DIMENSIONS TO BE CHECKED ON SITE. ALL DIMENSIONS ARE MILLIMETRES UNLESS OTHERWISE NOTED.

REV.B Revised height (850mm) to underside of ATM's 04/02/15  
REV.A Revised to show 2No. ATM's 14/07/14

REV.	DESCRIPTION	DATE	SIG.
number four moorhey street • oldham • OL4 1JE telephone 0161 785 3150 • fax 0161 785 3171 email cad@quinninteriors.co.uk			
DRAWING NUMBER		REVISION	STATUS
202 PROJECT No.3396		B	
TITLE			SCALE(S)
PROPOSED NORTH/EAST ELEVATION			DRAWN
			DATE
			JULY 2013
CLIENT			
TRAVELEX			
LOCATION			
RUSSELL SQUARE HOUSE LONDON			