

Site Identification Plan

Scale 1:1000

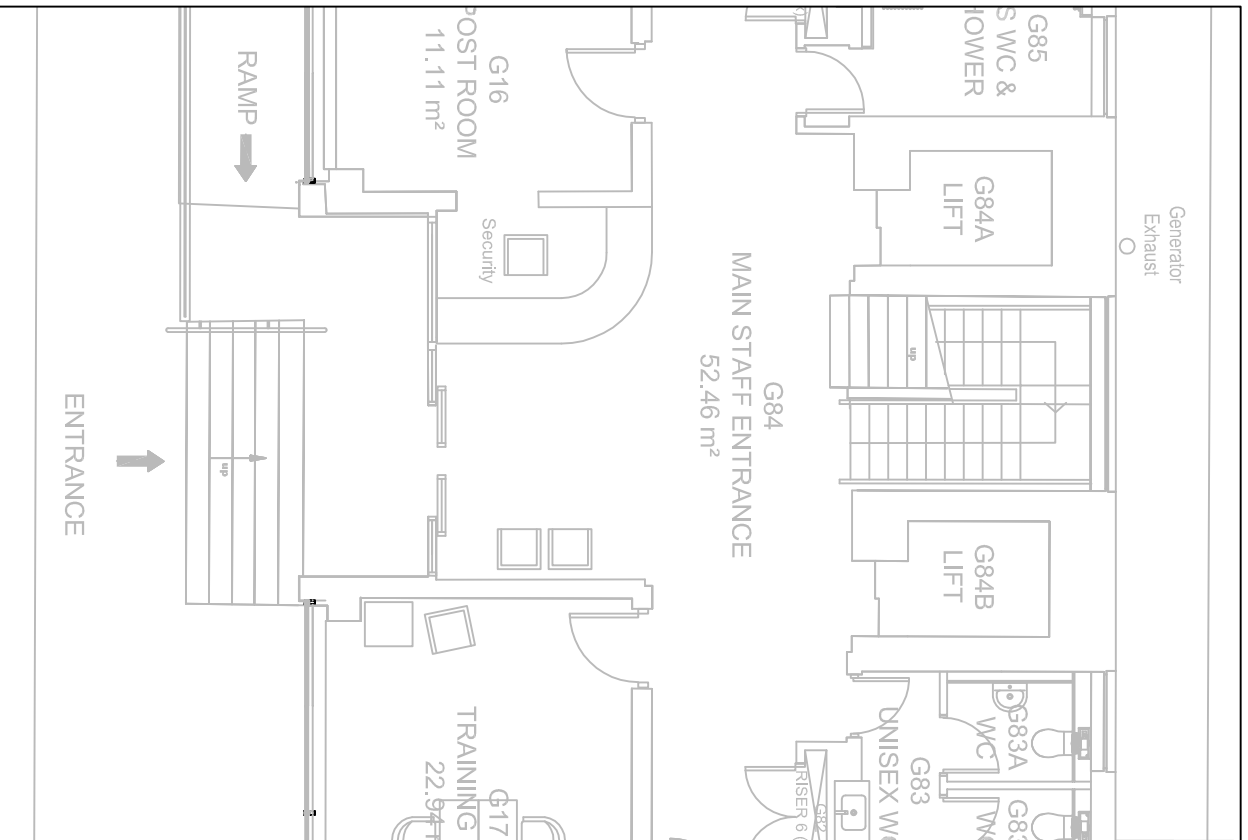

Existing Ground Floor Plan

Scale 1:100

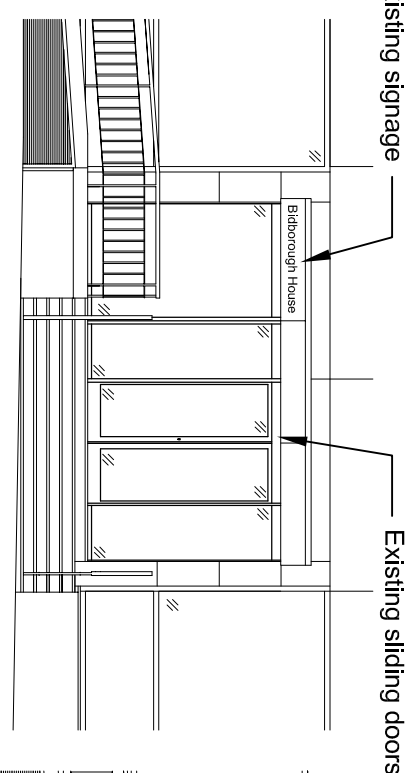

Existing Elevation

Scale 1:100

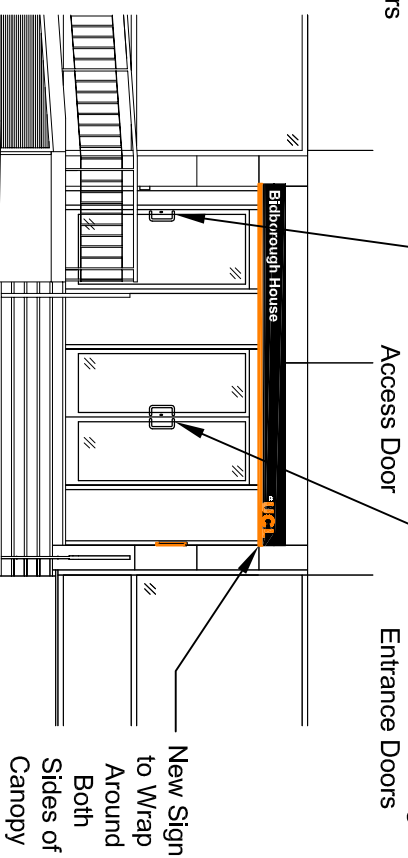

Proposed Elevation

Scale 1:100

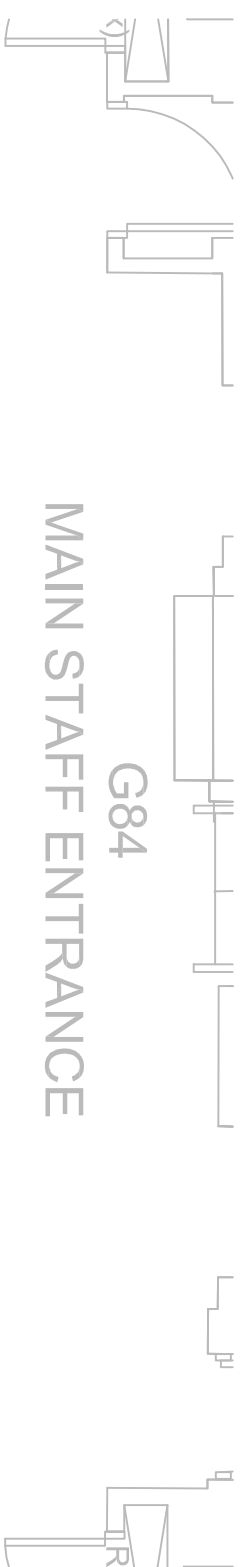

MAIN STAFF ENTRANCE

G84

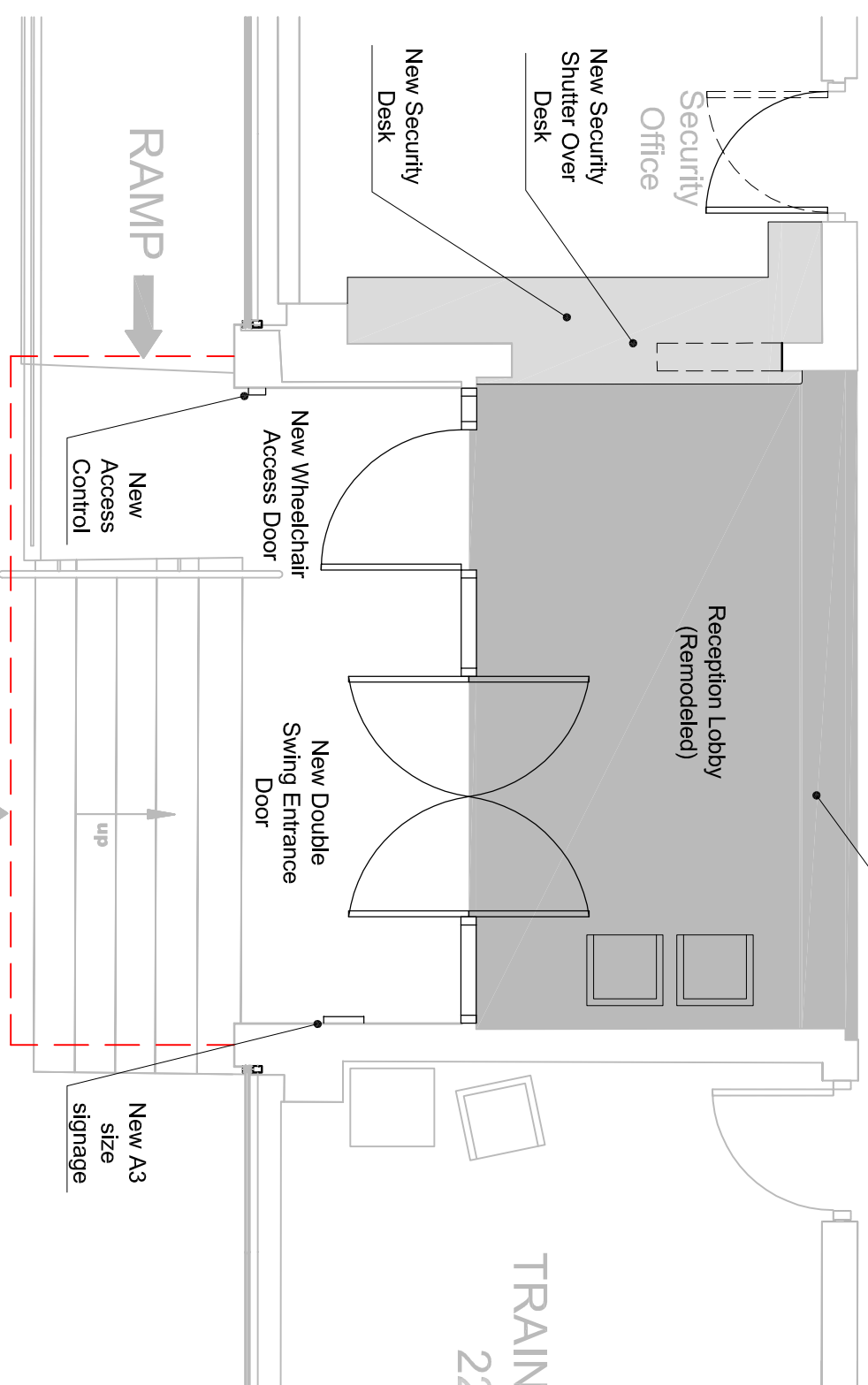

Proposed Ground Floor Plan

Scale 1:50

New Entrance Door Notes

New stainless steel/powder coated aluminium/steel framed double swing double glazed entrance doors with accessible access door to the side.
 Frame Colour: Stainless steel/grey powder coated to match existing.
 New non illuminated aluminium panel finished with applied graphic/vinyl signage (as detailed in drawing 400-01-300) to be installed on canopy over entrance doors.

New A3 non illuminated aluminium panel signage (as detailed in drawing 400-01-301) to be installed to external reveal of entrance.

| Rev Description | Date |
|-----------------------|----------|
| - Issued for Planning | 16.02.15 |

Client: University College London
 Project Location: Bidborough House, Bidborough Street, London WC1H 9BT

Project Status: For Determination
 Project Name: Refurbishment

Scale: 1:50 (Sheet Size: 297 mm x 420 mm @ A3)
 Sheet Name: Main Entrance Alterations

LA247 | 123

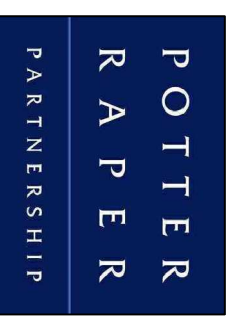

Julco House, 26/28 Great Portland Street, London, W1W 8QT
 Tel: 020 7436 5005