

Farooq Jaffrey
11 Sarre Road
London NW2 3SN

03 February 2015

Regeneration and Planning
Development Management
London Borough of Camden
Town Hall
Judd Street
London
WC1H 8ND

Attention: Tania Skelli-Yaoz



Dear Ms Skelli-Yaoz

Re: Planning Application Consultation, Ref: 2015/0322/P, 9 Sarre Road, London NW2 3SN

I refer to the above planning application and my brief conversation with you on 2 February regarding this application. As discussed, I have enclosed some pictures of the area/view from my property (11 Sarre Road). I am concerned that this new development might impair my outlook, and I would like to understand in some more detail whether or not the construction will infringe my rights.

I am available to sit down at your convenience to discuss. Please let me know when it might be convenient (preferably before 10 February as I have to travel afterwards).

Yours faithfully

Farooq Jaffrey

View from our conservatory – outlook



View from our conservatory outlook

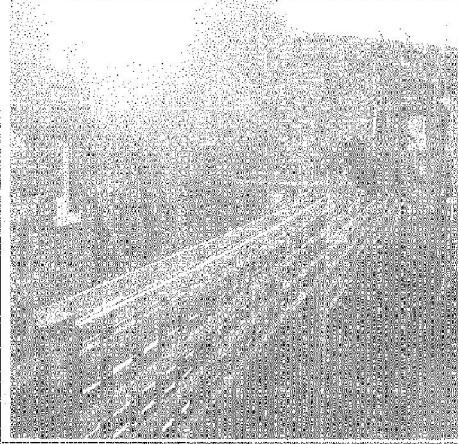

View from our garden of no. 9 Sarre Rd

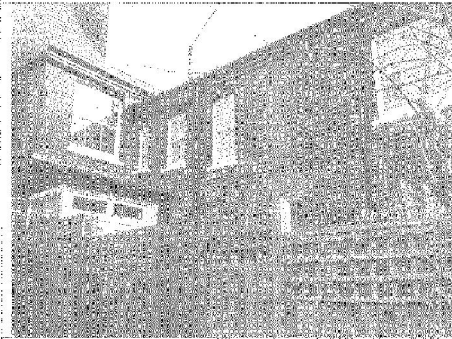

View of our conservatory from garden with
View of no.9 on right

