

01 Rear Elevation

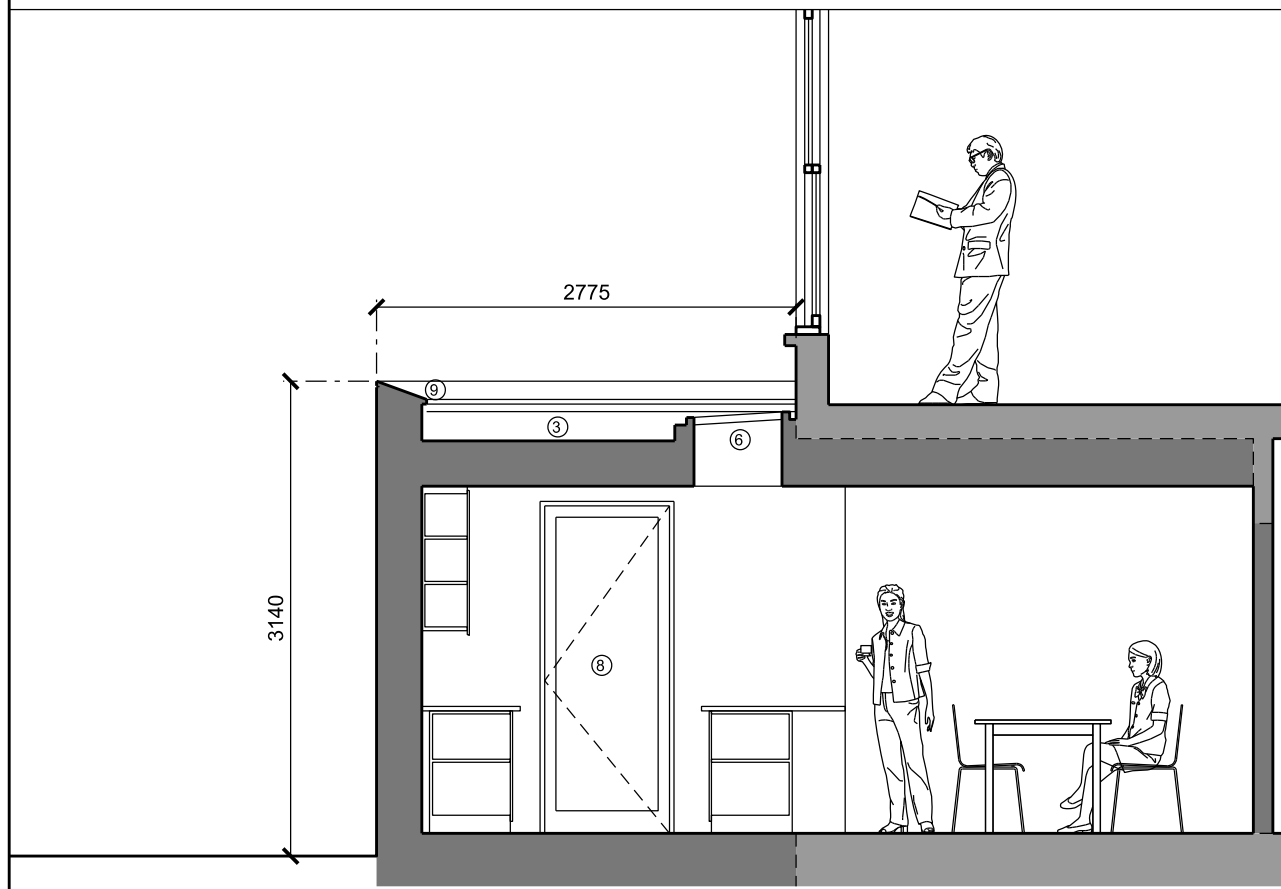

02 Section

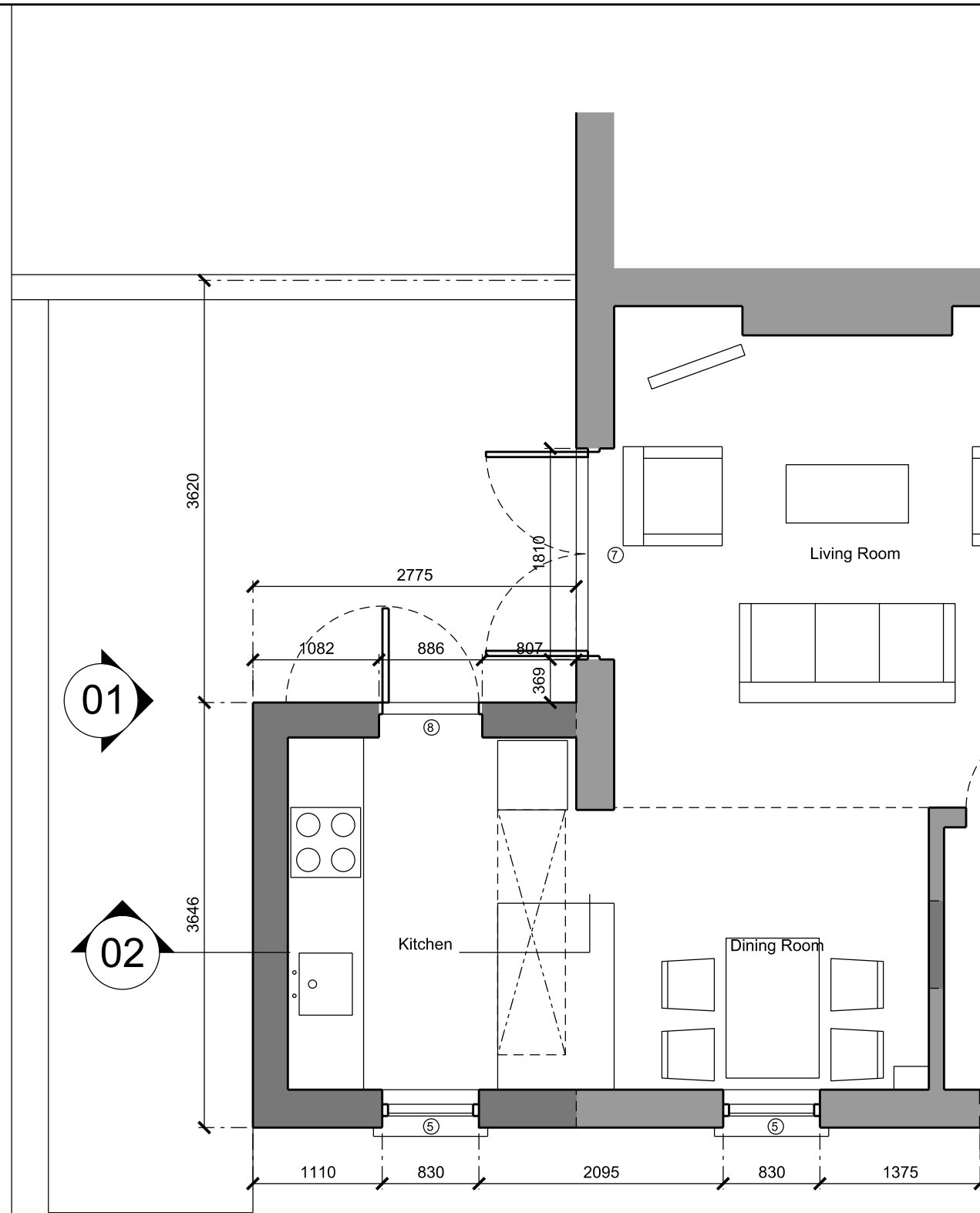

03 Ground Floor Plan



- NOTES:
- Key:
- ① Existing London Stock brick
 - ② New white render
 - ③ New flat roof
 - ④ Existing timber sash windows
 - ⑤ New timber windows
 - ⑥ Composite PPC metal faced roof light
 - ⑦ New painted timber doors
 - ⑧ New timber painted entrance door
 - ⑨ PPC aluminium coping
- Existing Structure
- New Structure

REV	DATE	DESCRIPTION
01	13/12/14	ISSUE FOR INFORMATION
P1	09/02/15	ISSUE FOR PLANNING

- NOTE
1. Do not scale from this drawing.
 2. All dimensions to be checked on site by the Contractor and such dimensions to be their responsibility.
 3. Report all drawing errors, omissions and discrepancies to the architect.

PROJECT TEAM

CLIENT:	Ms K Lipworth
PROJECT MANAGER:	-
COST CONSULTANT:	-
PLANNING CO-ORDINATOR:	-
STRUCTURAL ENGINEER:	-
SERVICES ENGINEER:	-
PLANNING AUTHORITY:	Camden Planning Department
BUILDING CONTROL:	Camden Building Control
CONTRACTOR:	-



Peter Sargent Architect Ltd
 28 HESSEL ROAD, WEST EALING, LONDON, W13 9ES
 T/F 020 8840 0157 E p.sargent@virgin.net

job title
12 A Lawford Road

drawing title / location
Proposed Rear Ground Floor Extension

drawn by	checked	scale	status
PS	-	1:25@A1 1:50@A3	PLANNING

project	zone	type	CIS/B element	drawing no	revision
14004	-	PL	[10]	015	P1