

01 Section

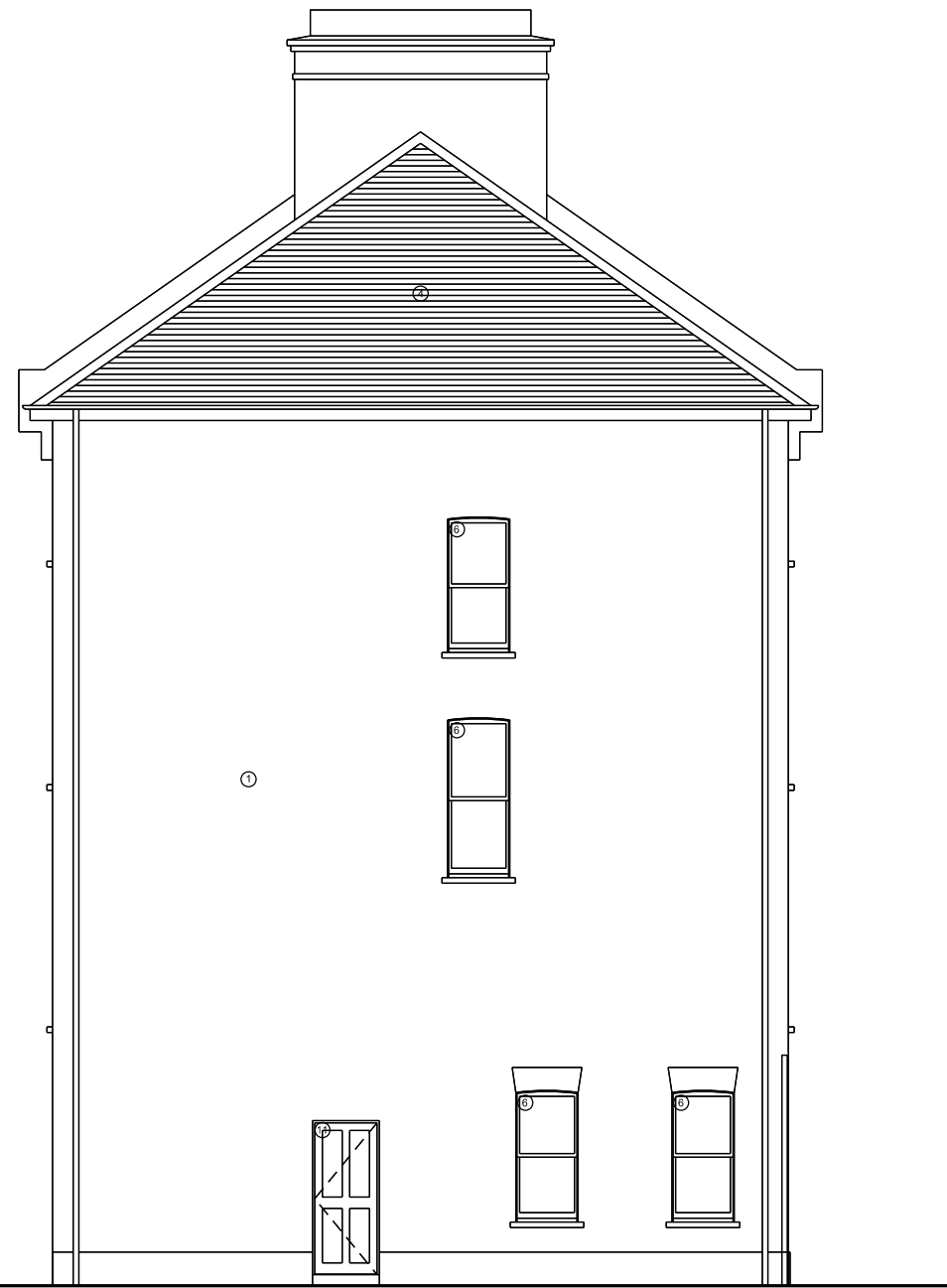

02 Side Elevation

NOTES:

Key:

- 1 Existing London Stock brick
- 2 New London Stock brick to match existing
- 3 New white render
- 4 Existing slate roofing
- 5 New slate roofing to match existing
- 6 Existing timber sash windows
- 7 New timber sash windows
- 8 Composite PPC metal faced roof light
- 9 Composite PPC metal faced sliding doors
- 10 New timber entrance door
- 11 Existing timber entrance door

REV DATE

P1 09/02/15 ISSUE FOR PLANNING

NOTE

- 1. Do not scale from this drawing.
- 2. All dimensions to be checked on site by the Contractor and such dimensions to be their responsibility.
- 3. Report all drawing errors, omissions and discrepancies to the architect.

PROJECT TEAM

CLIENT:	Ms K Lipworth
PROJECT MANAGER:	-
COST CONSULTANT:	-
PLANNING CO-ORDINATOR:	-
STRUCTURAL ENGINEER:	-
SERVICES ENGINEER:	-
PLANNING AUTHORITY:	Camden Planning Department
BUILDING CONTROL:	Camden Building Control
CONTRACTOR:	-



Peter Sargent Architect Ltd

28 HESSEL ROAD, WEST EALING, LONDON, W13 9ES  
T/F 020 8840 0157 E p.sargent@virgin.net

job title  
12 A Lawford Road

drawing title / location  
Existing Section & Side Elevation

drawn by	checked	scale	status
PS	-	1:50@A1 1:100@A3	PLANNING

project	zone	type	CISB element	drawing no	revision
14004	-	PL	[10]	006	P1