

Safety, Health and Environment Information

The significant unusual hazards / risks associated with this type of work are noted as:

CONSTRUCTION		
CI	CDM 27	REFURBISHMENT OF EXISTING FACADE
CII		
OPERATION AND MAINTENANCE		
OI	CDM 28	ACCESS FOR CLEANING & MAINTENANCE
OII		
DISMANTLING/DEMOLITION		
DI		NONE
DII		

NOTE - TO BE READ IN CONJUNCTION WITH RISK REGISTER

- KEY:
- 01 EXISTING LEAD RECTANGULAR RAIN WATER PIPE AND HOPPERS
 - 02 EXISTING LEADED LIGHT WINDOW
 - 03 EXISTING METAL FRAMED MULTI-PANE WINDOW
 - 04 EXISTING PORTLAND STONE FACADE
 - 05 STONE CILL
 - 06 EXISTING STONE BALCONIES WITH METAL RAILINGS
 - 07 EXISTING WHITE GLAZED FACING BRICK
 - 08 PROPOSED GLAZED ROOF
 - 09 PROPOSED GLAZED PERIMETER FLAT ROOF
 - 10 PROPOSED STRUCTURAL CONCRETE COLUMNS
 - 11 PROPOSED DECK AND GALLERY STRUCTURE
 - 12 PROPOSED GLAZED BALUSTRADE WITH BRONZE HANDRAIL
 - 13 PROPOSED NEW OPENINGS
 - 14 EXISTING OPENINGS
- NOTES:
1. FOR REPAIRS & REMEDIAL WORK TO ALL EXTERNAL DOORS, WINDOWS, FACADE, RAINWATER GOODS AND STONE FEATURES REFER TO DRAWINGS AND SPECIFICATIONS BY DONALD INSHALL ASSOCIATES
- LG32-1 LOUVRE/GRILLES TAGS REFER 28731-SOAS-A-SHL-GEN-XX-918
- W-LG32-1 WINDOW TAGS

REV	DATE	DESCRIPTION	DWN	CHK	APP
1	05.12.14	REVISIONS SINCE CONTRACT DWG T2: LEVELS UPDATED/IF FIRE RATED WINDOWS AND ESCAPE DOORS ADD/DRIY RISER ENTRY SHOWN. WINDOW & LOUVRE TAGS AND NOTES ADDED.	GM	LT	MD

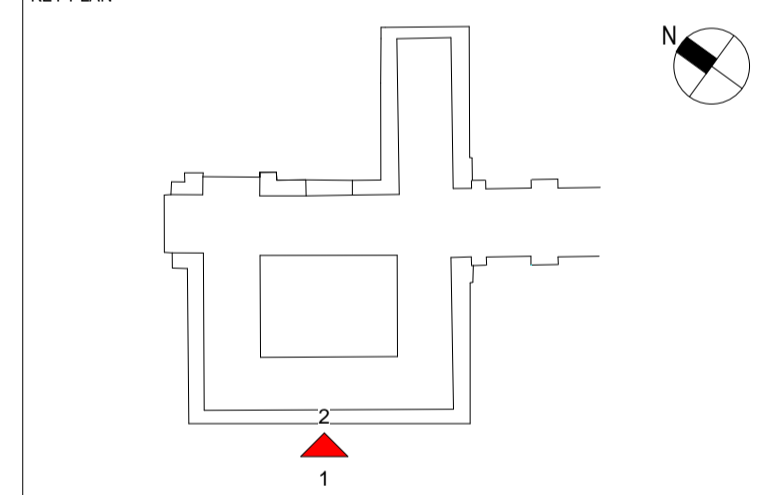

PROJECT STATUS: **CONSTRUCTION**

CLIENT: **GRAHAM CONSTRUCTION**



PROJECT TITLE: **SOAS INTO SENATE HOUSE MALET STREET LONDON, WC1E 7HU**

DRAWING TITLE: **PROPOSED WEST ELEVATION**

PROJECT NO.	28731	DRAWN BY	JB	DATE	APRIL 2013
CHK BY	LT	DATE	APRIL 2013		
APPD BY		DATE	APRIL 2013		
PROJECT CODE	DISC.	VIEW TYPE	VIEW CAT.	LEVEL	DWG. NO.
SOAS - A	- ELE - GEN - XX - 322				
SHEET NO.	1 of 1	SCALE	1:100	ORIG. SHEET SIZE	REV. C 1

INFORMATION HANDLING CLASSIFICATION: **UNRESTRICTED**



1 PROPOSED ELEVATION WEST
1:100

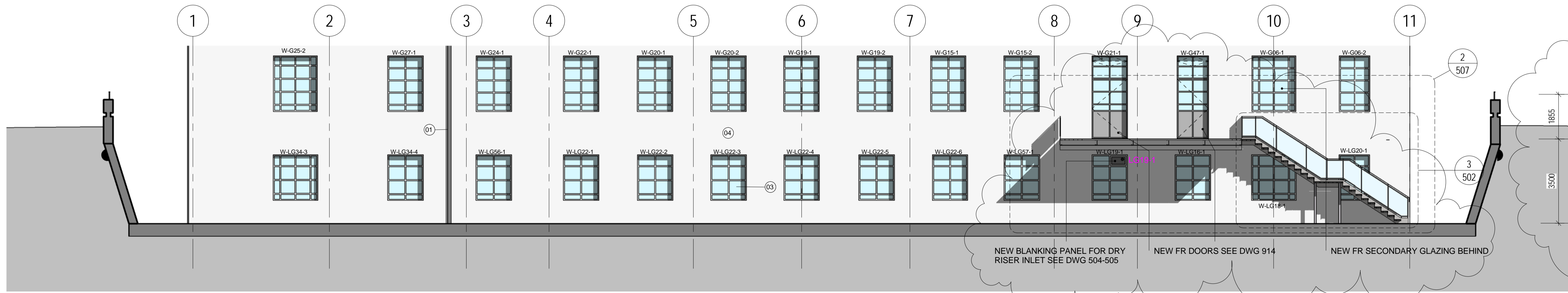

2 PROPOSED ELEVATION WEST THROUGH LIGHT WELL
1:100