

**Record photographs of internal redecoration and minor works in progress.**



3<sup>rd</sup> Floor. Recent opening between small and large front rooms closed off. (Ref. 7).



3<sup>rd</sup> Floor. Recent opening between large front and rear rooms closed off. (Ref. 6).



3<sup>rd</sup> Floor. Plasterboard partition between rear small room and wc relocated. (Ref. 4).

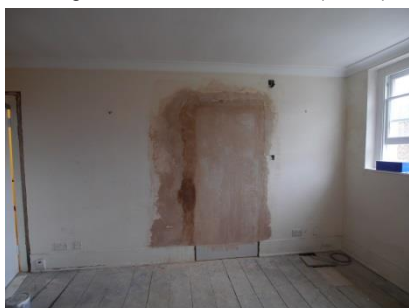

3<sup>rd</sup> Floor. Recent opening between small and large front rooms closed off. (Ref. 7).



3<sup>rd</sup> Floor. Recent opening between large front and rear rooms closed off. (Ref. 6).



3<sup>rd</sup> Floor. Original floorboards beneath plasterboard partition. (Ref 4).



2<sup>nd</sup> Floor. Wiring and pipework behind plasterboard false wall. (Ref. 3).



2<sup>nd</sup> Floor. Wiring and pipework behind plasterboard false wall. (Ref. 3).



3<sup>rd</sup> Floor older plasterboard added around door opening, on top of laths. (Ref.9)

**Record photographs of internal redecoration and minor works in progress.**



Basement Staircase redecoration.  
Panelling revealed.



Basement Shower room to be stripped out.  
(Ref. 2).



2<sup>nd</sup> Floor - recent cornices, original  
fireplaces and skirtings.

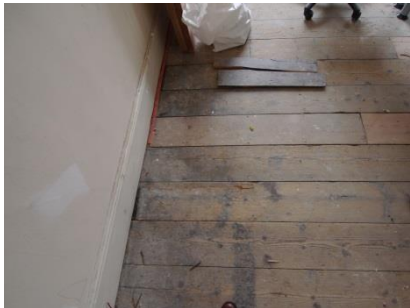

Existing floorboards repaired.



Basement annexe. Plasterboard dry lining.



Basement annexe exposing non-original  
ceiling/floor joists. (Ref. 1)