

KEY: FURNITURE
 [Yellow Box] New Lab furniture
 925mm-950mm High to bench top. Spec. N20
 [Cyan Box] Existing Lab furniture retained or re-located

GENERAL AREA OF WORKS CONFINED TO THIS ZONE & EXTERNAL PLANT AREA
 [Blue Dashed Box]

SCOPE OF WORKS

1. ROOM F14 - F15 NEW LASER LAB.
 Walls: paint walls . Make good damaged plaster/ plaster cracks after demolition
 Floors: Strip out existing vinyl. Add new 2mm light grey anti-static Polyrey vinyl flooring Spec M50/155 with coved skirting.
 Ceilings: Replace with new perforated metal ceiling tiles to suit ventilation strategy as Spec. K40/ 115
 Doors: Retain existing double door, add new interlock & warning light during laser operation; add new roller blind to vision panels NBS spec. N10/ 236
 Fixtures & Fittings: New Metal framed Trespa benching & U/B drawers as indicated . Retain & relocate existing lab furniture where noted. Existing fume hood to be removed.
 New Client Supply 0.9m x 1.5m laser table
 New lab stool Spec. N10/ 180
 New blackout curtain and track. NBS N10/ 230
 Services: engineer to confirm extent of changes required, with power/ data, lighting & cooling.

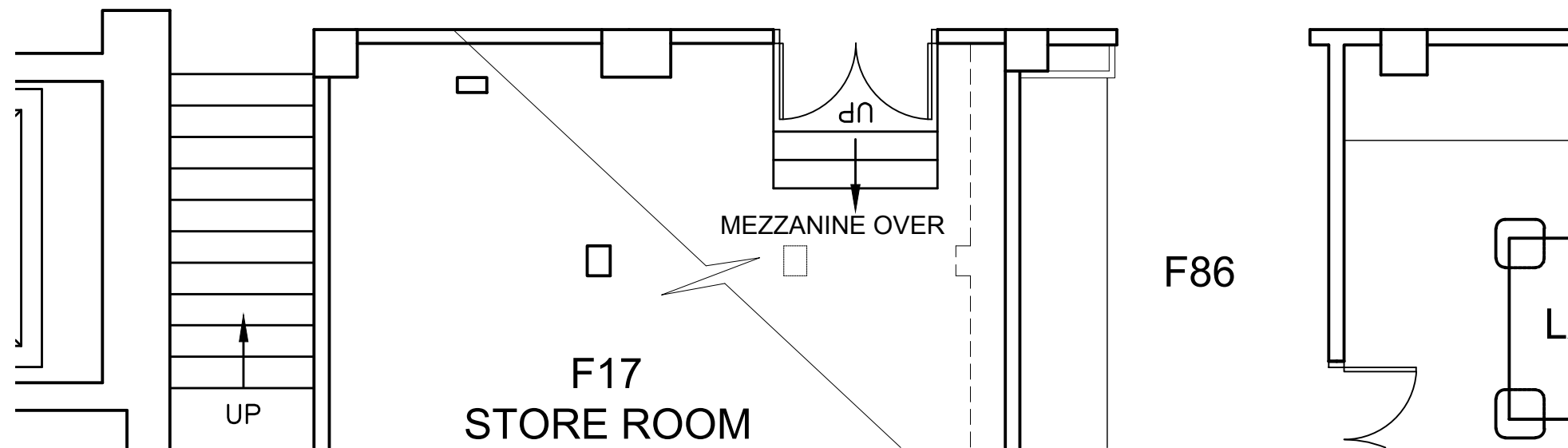

WILSON MASON

Wilson Mason LLP - Chartered Architects - www.wilsonmason.co.uk
 3 Chandos Street, Cavendish Square, London W1G 9JU T 020 7637 1501

client University College London
 project Physics Refurbishment

drawing F14-F15 Proposed Layout

1:50 at A3

Stage A/B 5923 -TP- L(1-)03

rev

This drawing is to be read in conjunction with all relevant consultants' and specialists' drawings.
 Notify the Contract Administrator of any discrepancies before proceeding.
 Do not scale from this drawing. All dimensions are to be checked on site. This drawing is subject to copyright.