

© COPYRIGHT
 The copyright in this drawing is vested in Daniel Smith Architect LLP and no licence or assignment of any kind has been, or is, granted to any third party whether by provision of copies or originals of the drawings or otherwise unless otherwise agreed in writing.
 DO NOT SCALE FROM THIS DRAWING
 The contractor shall check and verify all dimensions on site and report any discrepancies in writing to Daniel Smith Architect LLP before proceeding with work.
 FOR ELECTRONIC DATA ISSUE
 Electronic data / drawings are issued as "read only" and should not be interrogated for measurement. All dimensions and levels should be read, only from those values stated in text, on the drawing.
 AREA MEASUREMENT
 The areas are approximate and can only be verified by a detailed dimensional survey of the completed building. Any decisions to be made on the basis of these predictions, whether as to project viability, pre-selling, lease agreements or the like, should include due allowance for the increases and decreases inherent in the design development and building processes. Figures relate to the likely areas of the building at the current state of the design and using the Gross External Area (GEA) / Gross Internal Area (GIA) / Net Internal Area (NIA) method of measurement from the Code of Measuring Practice, 6th Edition (RICS Code of Practice). All areas are subject to Town Planning and Conservation Area Consent, and detailed Rights to Light analysis.

NOTES:

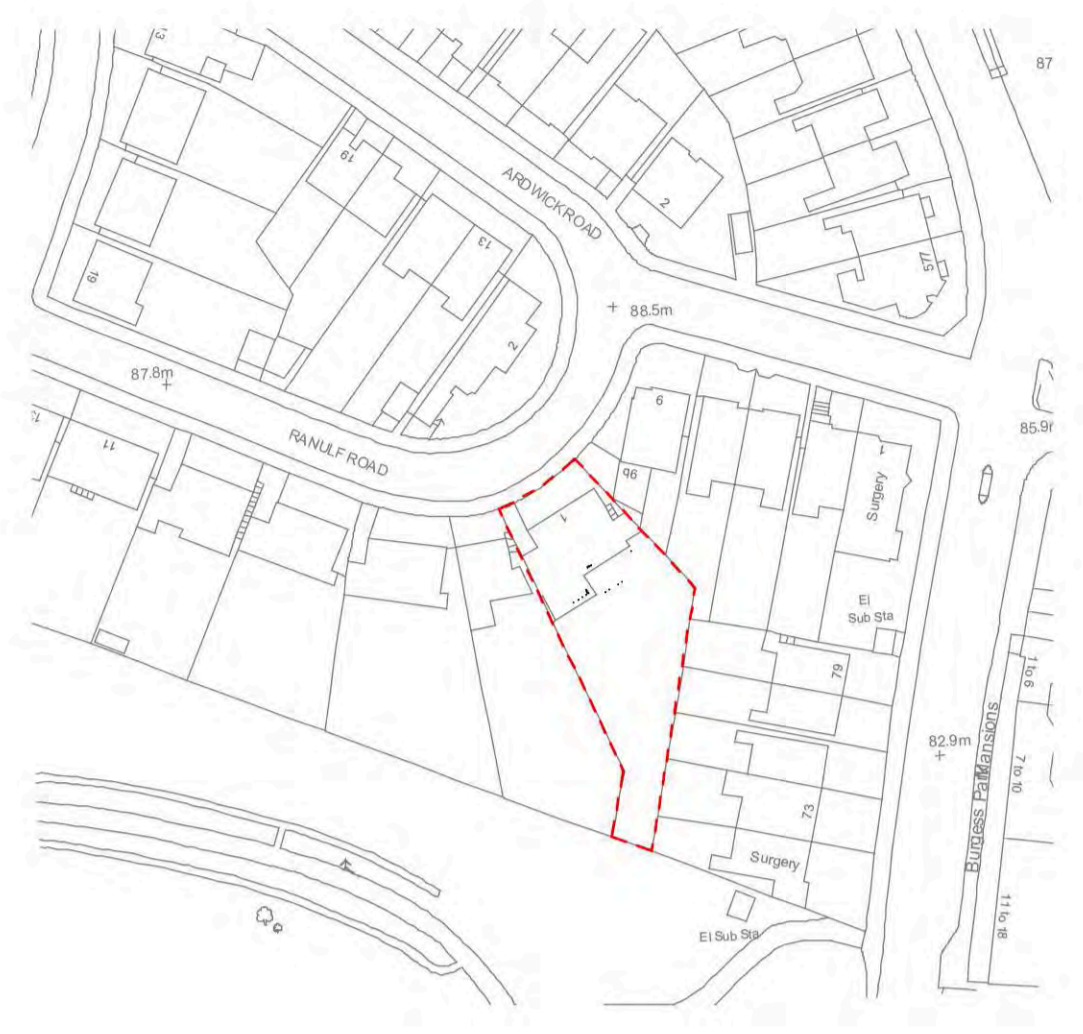

2 LOCATION PLAN
 1 : 1250

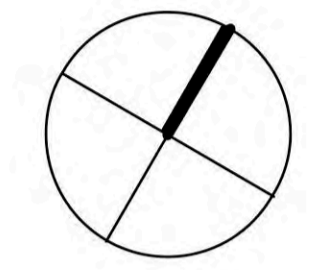
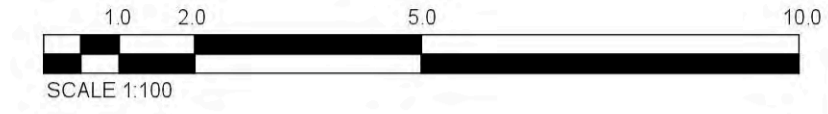
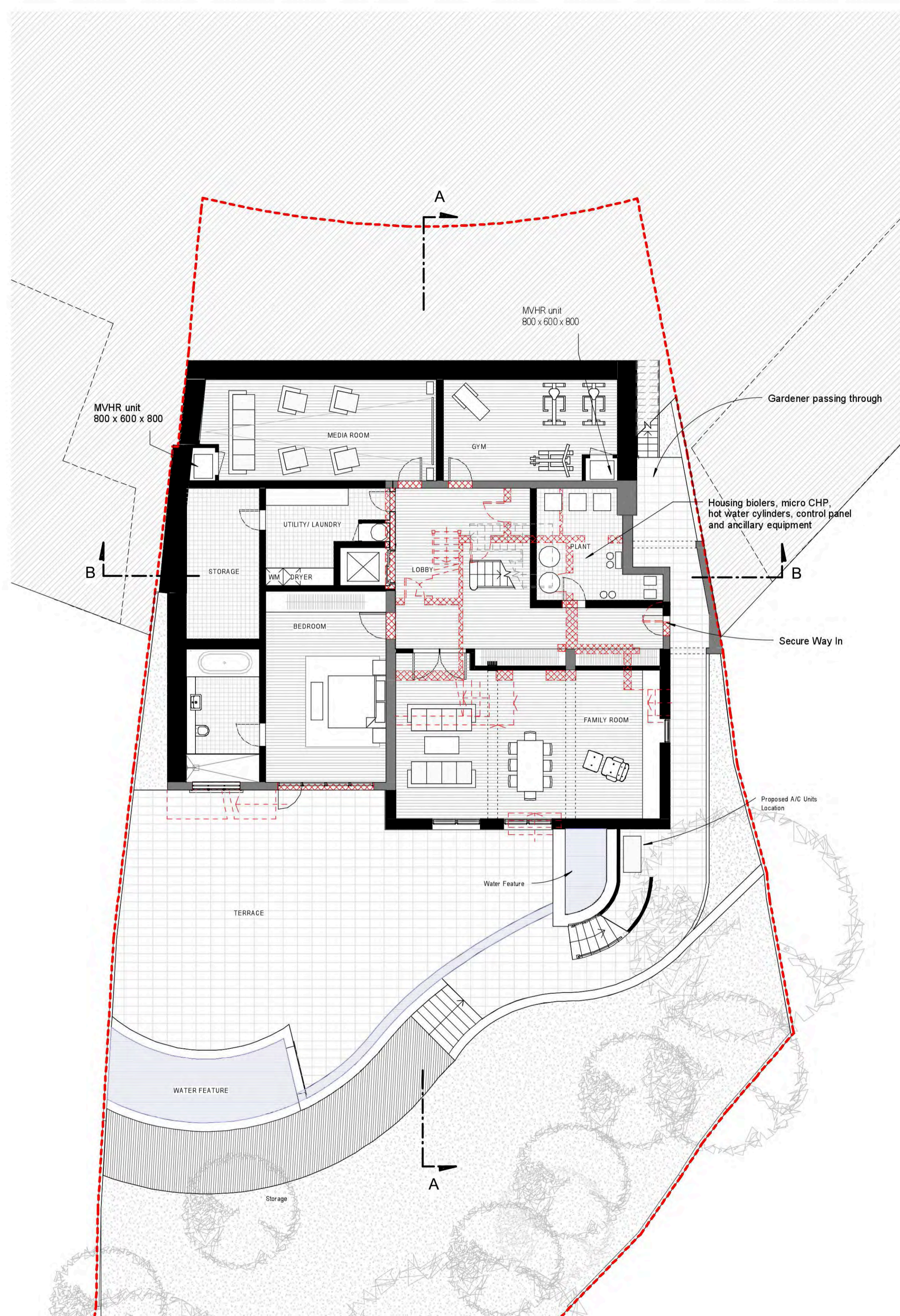

PROPOSED BASEMENT PLAN

REV	DATE	AMENDMENT

TITLE
**1 RANULF ROAD
 LONDON NW2
 BASEMENT APPLICATION**

Daniel Smith Architect LLP

2 Kings Court
 31 Prince Albert Road London NW8 7LT
 ds@danielsmitharchitect.com
 Tel: 020 3720 4777
 www.danielsmitharchitect.com

DRAWING TITLE
PROPOSED BASEMENT PLAN

SCALE	DATE	DRAWN BY	CHECKED BY	REV.
1:200@A3 1:100@A1	FEBRUARY 2015	MP	DS	
JOB No.	DWO No.	REV.		
X	C100			
STAGE	PLANNING			

RANULF ROAD

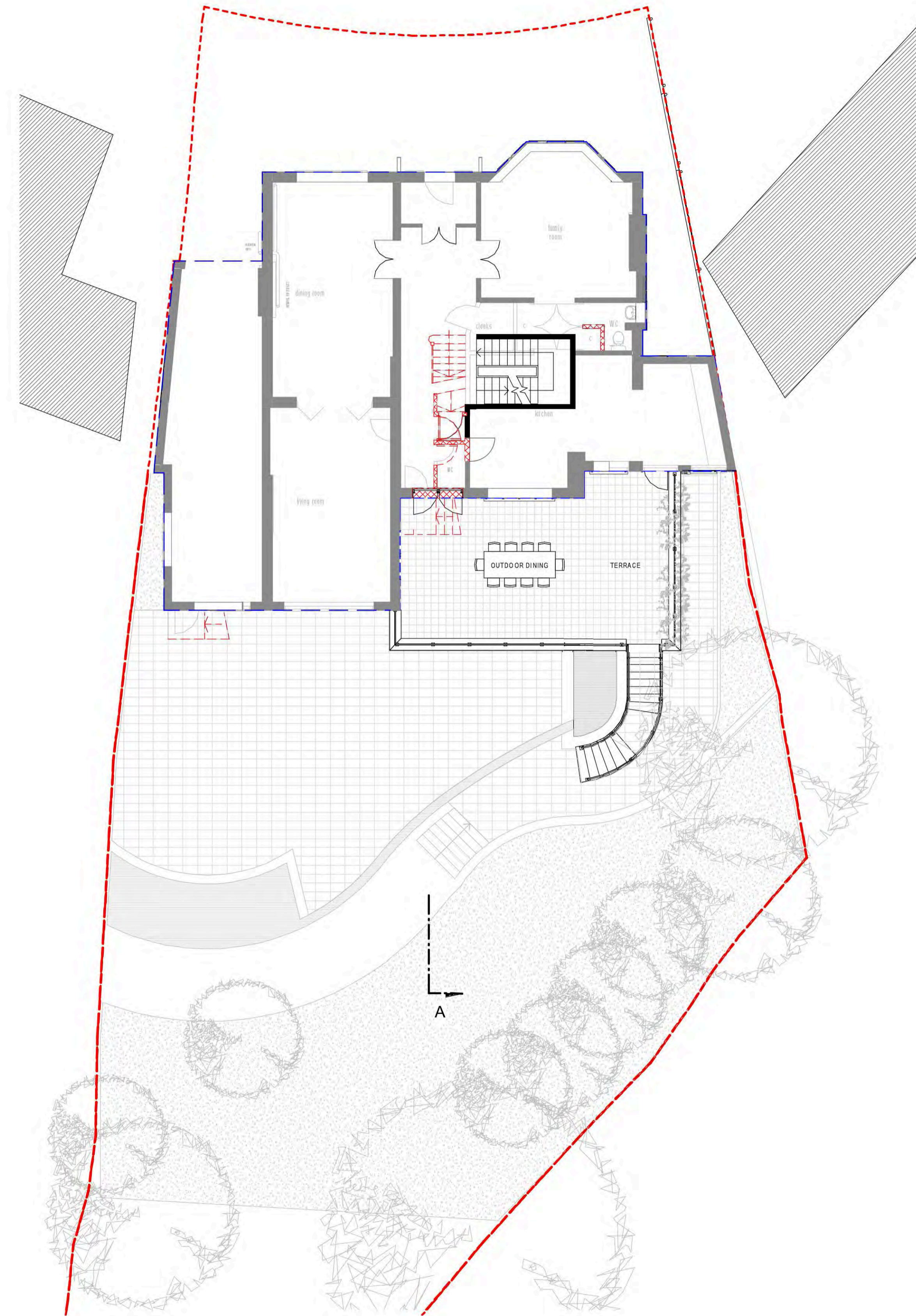

© COPYRIGHT
 The copyright in this drawing is vested in Daniel Smith Architect LLP and no licence or assignment of any kind has been, or is, granted to any third party whether by provision of copies or originals of the drawings or otherwise unless otherwise agreed in writing.
 DO NOT SCALE FROM THIS DRAWING
 The contractor shall check and verify all dimensions on site and report any discrepancies in writing to Daniel Smith Architect LLP before proceeding with work.
 FOR ELECTRONIC DATA ISSUE
 Electronic data / drawings are issued as "read only" and should not be interrogated for measurement. All dimensions and levels should be read, only from those values stated in text, on the drawing.
 AREA MEASUREMENT
 The areas are approximate and can only be verified by a detailed dimensional survey of the completed building. Any decisions to be made on the basis of these predictions, whether as to project viability, pre-letting, lease agreements or the like, should include due allowance for the increases and decreases inherent in the design development and building processes. Figures relate to the likely areas of the building at the current state of the design and using the Gross External Area (GEA) / Gross Internal Area (GIA) / Net Internal Area (NIA) method of measurement from the Code of Measuring Practice, 6th Edition (RICS Code of Practice). All areas are subject to Town Planning and Conservation Area Consent, and detailed Rights to Light analysis.

NOTES:

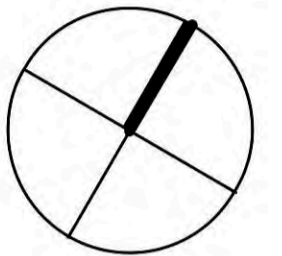

REV	DATE	AMENDMENT
-----	------	-----------

TITLE		
1 RANULF ROAD LONDON NW2 BASEMENT APPLICATION		

Daniel Smith Architect LLP

2 Kings Court
 31 Prince Albert Road London NW8 7LT
 ds@danielsmitharchitect.com
 Tel: 020 3720 4777
 www.danielsmitharchitect.com

DRAWING TITLE		
EXISTING GROUND FLOOR PLAN		

SCALE	1:200@A3 1:100@A1	DRAWN BY	MP
DATE	FEBRUARY 2015	CHECKED BY	DS
JOB No.	X	DWG No.	C101
STAGE	PLANNING		

1 GROUND FLOOR PLAN
 1 : 100

© COPYRIGHT
 The copyright in this drawing is vested in Daniel Smith Architect LLP and no licence or assignment of any kind has been, or is, granted to any third party whether by provision of copies or originals of the drawings or otherwise unless otherwise agreed in writing.
 DO NOT SCALE FROM THIS DRAWING
 The contractor shall check and verify all dimensions on site and report any discrepancies in writing to Daniel Smith Architect LLP before proceeding with work.
 FOR ELECTRONIC DATA ISSUE
 Electronic data / drawings are issued as "read only" and should not be interrogated for measurement. All dimensions and levels should be read, only from those values stated in text, on the drawing.
 AREA MEASUREMENT
 The areas are approximate and can only be verified by a detailed dimensional survey of the completed building. Any decisions to be made on the basis of these predictions, whether as to project viability, pre-letting, lease agreements or the like, should include due allowance for the increases and decreases inherent in the design development and building processes. Figures relate to the likely areas of the building at the current state of the design and using the Gross External Area (GEA) / Gross Internal Area (GIA) / Net Internal Area (NIA) method of measurement from the Code of Measuring Practice, 6th Edition (RICS Code of Practice). All areas are subject to Town Planning and Conservation Area Consent, and detailed Rights to Light analysis.

NOTES

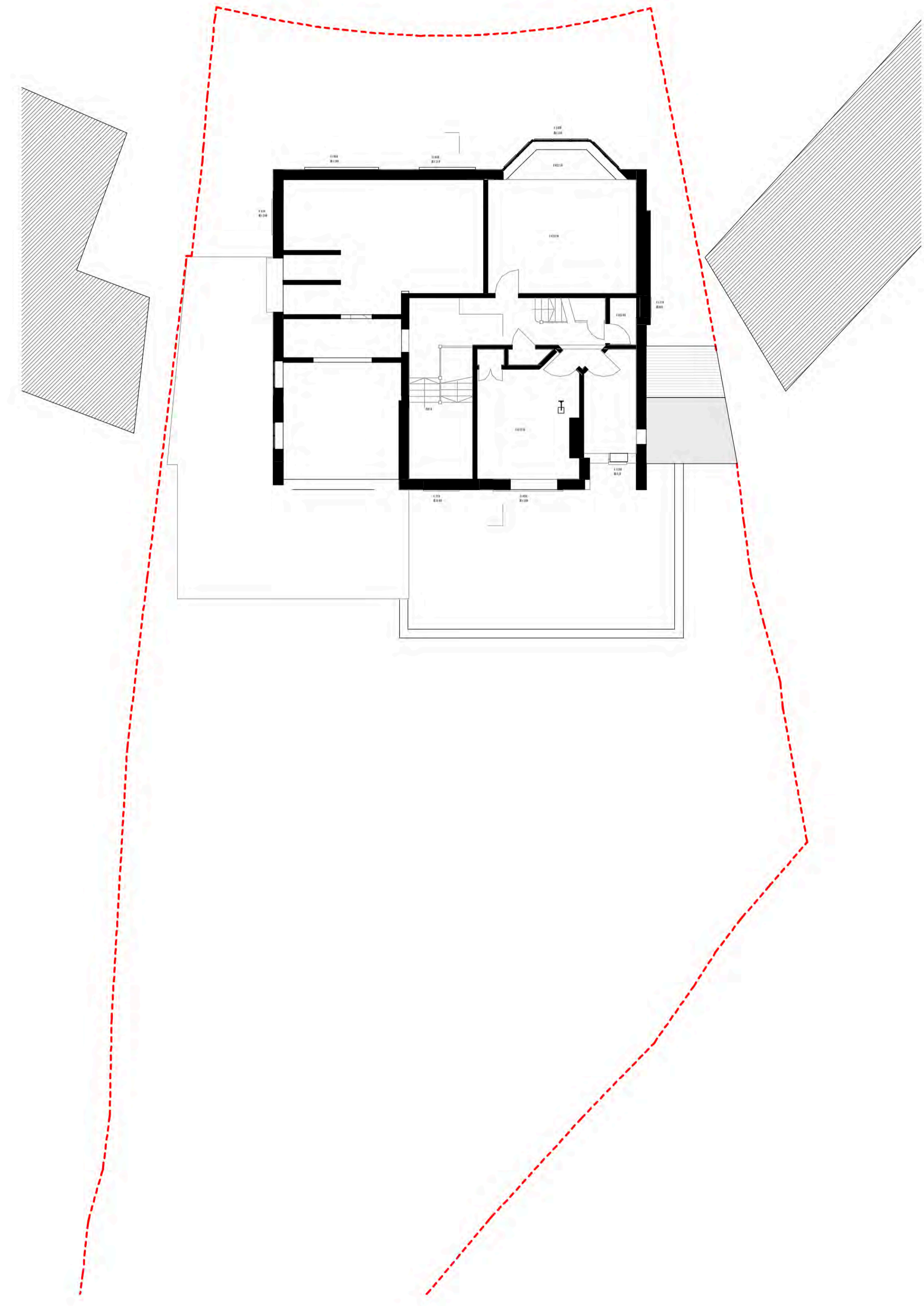
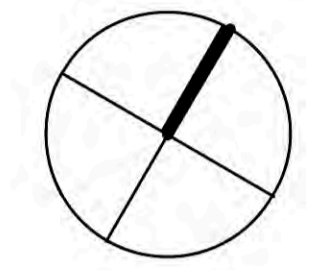
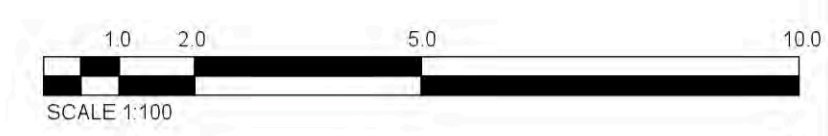

1 Level 01 EXISTING FIRST FLOOR PLAN
 1 : 100

REV	DATE	AMENDMENT
TITLE		
1 RANULF ROAD LONDON NW2 BASEMENT APPLICATION		
Daniel Smith Architect LLP 2 Kings Court 31 Prince Albert Road London NW8 7LT ds@danielsmitharchitect.com Tel: 020 3720 4777 www.danielsmitharchitect.com		
DRAWING TITLE		
EXISTING FIRST FLOOR PLAN		
SCALE	1:200@A3 1:100@A1	DRAWN BY MP
DATE	FEBRUARY 2015	CHECKED BY DS
JOB No.	X	DWG No. C102
STAGE	PLANNING	

© COPYRIGHT
 The copyright in this drawing is vested in Daniel Smith Architect LLP and no licence or assignment of any kind has been, or is, granted to any third party whether by provision of copies or originals of the drawings or otherwise unless otherwise agreed in writing.
 DO NOT SCALE FROM THIS DRAWING
 The contractor shall check and verify all dimensions on site and report any discrepancies in writing to Daniel Smith Architect LLP before proceeding with work.
 FOR ELECTRONIC DATA ISSUE
 Electronic data / drawings are issued as "read only" and should not be interrogated for measurement. All dimensions and levels should be read, only from those values stated in text, on the drawing.
 AREA MEASUREMENT
 The areas are approximate and can only be verified by a detailed dimensional survey of the completed building. Any decisions to be made on the basis of these predictions, whether as to project viability, pre-letting, lease agreements or the like, should include due allowance for the increases and decreases inherent in the design development and building processes. Figures relate to the likely areas of the building at the current state of the design and using the Gross External Area (GEA) / Gross Internal Area (GIA) / Net Internal Area (NIA) method of measurement from the Code of Measuring Practice, 6th Edition (RICS Code of Practice). All areas are subject to Town Planning and Conservation Area Consent, and detailed Rights to Light analysis.

NOTES

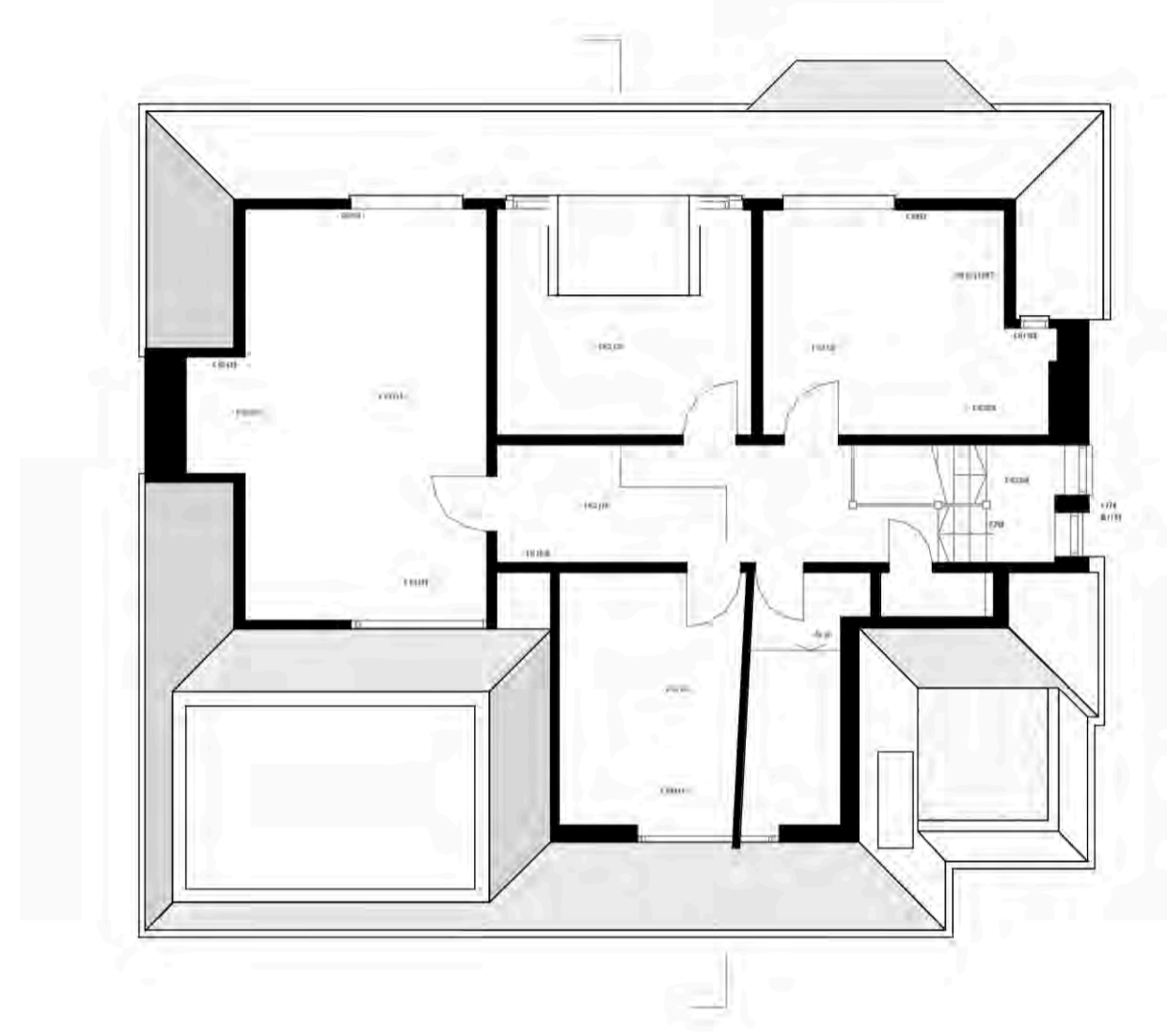
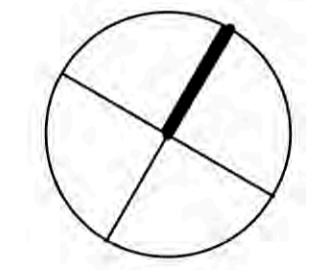
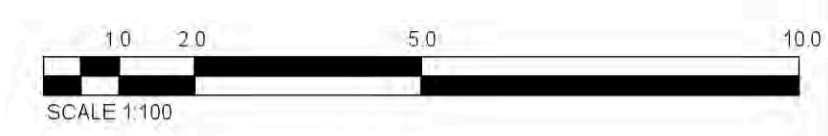

REV	DATE	AMENDMENT
-----	------	-----------

TITLE
**1 RANULF ROAD
 LONDON NW2
 BASEMENT APPLICATION**

Daniel Smith Architect LLP

2 Kings Court
 31 Prince Albert Road London NW8 7LT
 ds@danielsmitharchitect.com
 Tel: 020 3720 4777
 www.danielsmitharchitect.com

DRAWING TITLE
EXISTING SECOND FLOOR PLAN

SCALE 1:200@A3 1:100@A1	DRAWN BY MP
DATE FEBRUARY 2015	CHECKED BY DS
JOB No. X	DWG No. C103
STAGE PLANNING	

1 Level 02 EXISTING SECOND FLOOR PLAN
 1 : 100

© COPYRIGHT
 The copyright in this drawing is vested in Daniel Smith Architect LLP and no licence or assignment of any kind has been, or is, granted to any third party whether by provision of copies or originals of the drawings or otherwise unless otherwise agreed in writing.
 DO NOT SCALE FROM THIS DRAWING
 The contractor shall check and verify all dimensions on site and report any discrepancies in writing to Daniel Smith Architect LLP before proceeding with work.
 FOR ELECTRONIC DATA ISSUE
 Electronic data / drawings are issued as "read only" and should not be interrogated for measurement. All dimensions and levels should be read, only from those values stated in text, on the drawing.
 AREA MEASUREMENT
 The areas are approximate and can only be verified by a detailed dimensional survey of the completed building. Any decisions to be made on the basis of these predictions, whether as to project viability, pre-letting, lease agreements or the like, should include due allowance for the increases and decreases inherent in the design development and building processes. Figures relate to the likely areas of the building at the current state of the design and using the Gross External Area (GEA) / Gross Internal Area (GIA) / Net Internal Area (NIA) method of measurement from the Code of Measuring Practice, 6th Edition (RICS Code of Practice). All areas are subject to Town Planning and Conservation Area Consent, and detailed Rights to Light analysis.

NOTES

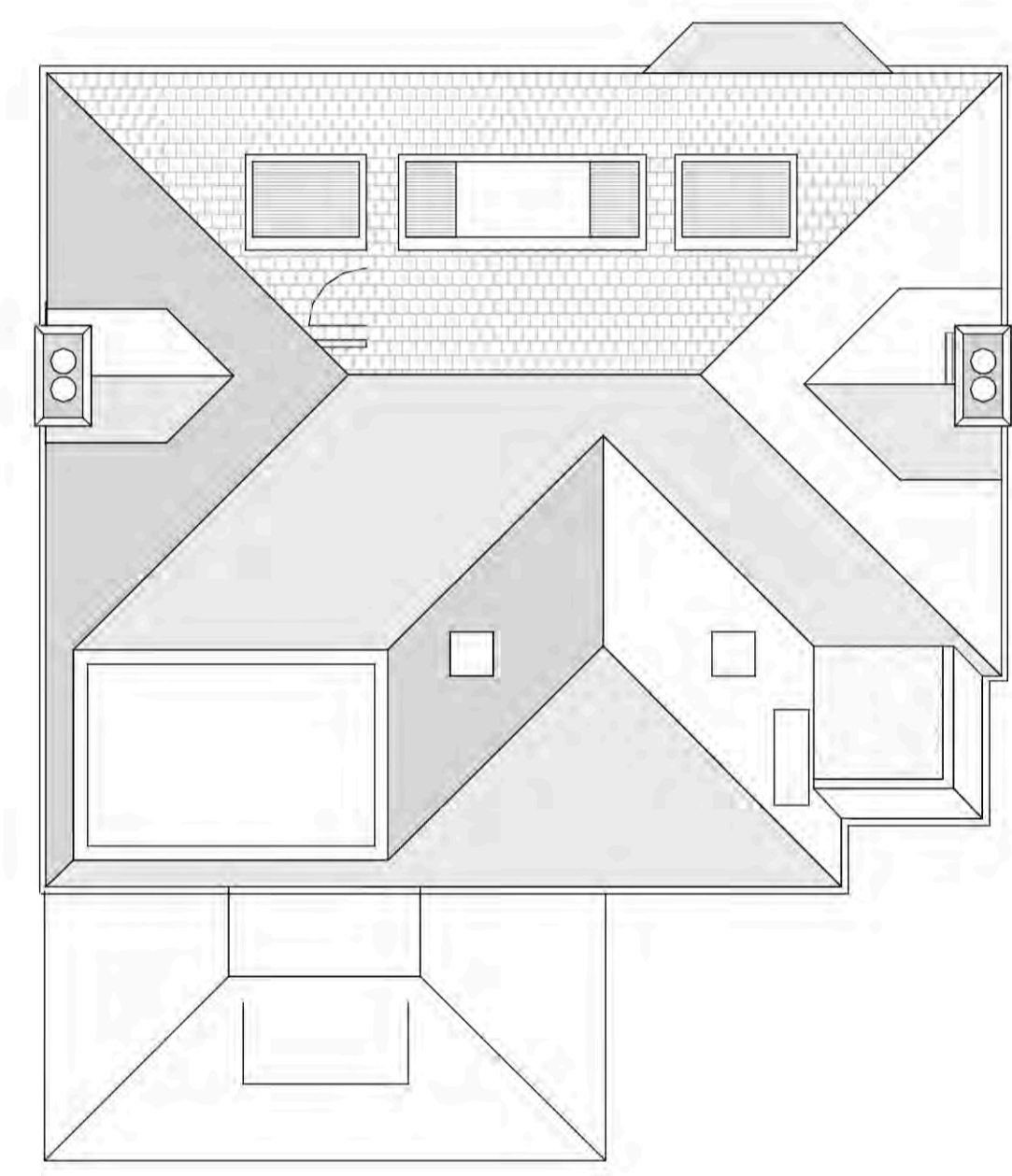
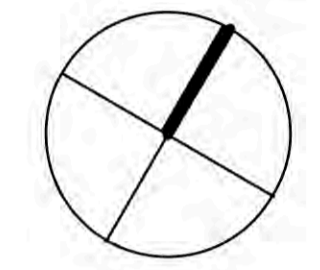
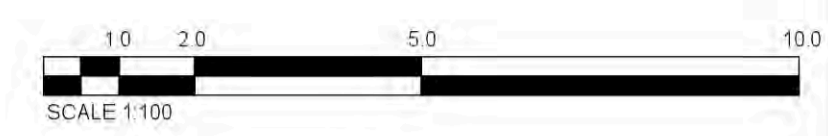

REV	DATE	AMENDMENT
TITLE		
1 RANULF ROAD LONDON NW2 BASEMENT APPLICATION		

Daniel Smith Architect LLP
 2 Kings Court
 31 Prince Albert Road London NW8 7LT
 ds@danielsmitharchitect.com
 Tel: 020 3720 4777
 www.danielsmitharchitect.com

DRAWING TITLE	
EXISTING ROOF PLAN	

SCALE	1:200@A3 1:100@A1	DRAWN BY	MP
DATE	FEBRUARY 2015	CHECKED BY	DS
JOB No.	X	DWG No.	C104
STAGE	PLANNING		

Level 03 EXISTING ROOF PLAN

© COPYRIGHT
 The copyright in this drawing is vested in Daniel Smith Architect LLP and no licence or assignment of any kind has been, or is, granted to any third party whether by provision of copies or originals of the drawings or otherwise unless otherwise agreed in writing.
 DO NOT SCALE FROM THIS DRAWING
 The contractor shall check and verify all dimensions on site and report any discrepancies in writing to Daniel Smith Architect LLP before proceeding with work.
 FOR ELECTRONIC DATA ISSUE
 Electronic data / drawings are issued as "read only" and should not be interrogated for measurement. All dimensions and levels should be read, only from those values stated in text, on the drawing.
 AREA MEASUREMENT
 The areas are approximate and can only be verified by a detailed dimensional survey of the completed building. Any decisions to be made on the basis of these predictions, whether as to project viability, pre-letting, lease agreements or the like, should include due allowance for the increases and decreases inherent in the design development and building processes. Figures relate to the likely areas of the building at the current state of the design and using the Gross External Area (GEA) / Gross Internal Area (GIA) / Net Internal Area (NIA) method of measurement from the Code of Measuring Practice, 6th Edition (RICS Code of Practice). All areas are subject to Town Planning and Conservation Area Consent, and detailed Rights to Light analysis.

NOTES:

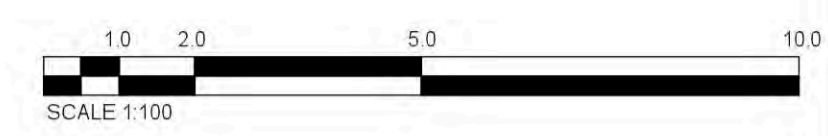

1 SECTION A-A
 1 : 100

REV	DATE	AMENDMENT
TITLE		
1 RANULF ROAD LONDON NW2 BASEMENT APPLICATION		

Daniel Smith Architect LLP
 2 Kings Court
 31 Prince Albert Road London NW8 7LT
 ds@danielsmitharchitect.com
 Tel: 020 3720 4777
 www.danielsmitharchitect.com

DRAWING TITLE	
EXISTING SECTION	

SCALE	DRAWN BY	
1:200@A3 1:100@A1	MP	
DATE	CHECKED BY	
FEBRUARY 2015	DS	
JOB No.	DWG No.	REV.
X	C200	
STAGE		
PLANNING		

© COPYRIGHT
 The copyright in this drawing is vested in Daniel Smith Architect LLP and no licence or assignment of any kind has been, or is, granted to any third party whether by provision of copies or originals of the drawings or otherwise unless otherwise agreed in writing.
 DO NOT SCALE FROM THIS DRAWING
 The contractor shall check and verify all dimensions on site and report any discrepancies in writing to Daniel Smith Architect LLP before proceeding with work.
 FOR ELECTRONIC DATA ISSUE
 Electronic data / drawings are issued as "read only" and should not be interrogated for measurement. All dimensions and levels should be read, only from those values stated in text, on the drawing.
 AREA MEASUREMENT
 The areas are approximate and can only be verified by a detailed dimensional survey of the completed building. Any decisions to be made on the basis of these predictions, whether as to project viability, pre-letting, lease agreements or the like, should include due allowance for the increases and decreases inherent in the design development and building processes. Figures relate to the likely areas of the building at the current state of the design and using the Gross External Area (GEA) / Gross Internal Area (GIA) / Net Internal Area (NIA) method of measurement from the Code of Measuring Practice, 6th Edition (RICS Code of Practice). All areas are subject to Town Planning and Conservation Area Consent, and detailed Rights to Light analysis.

NOTES:

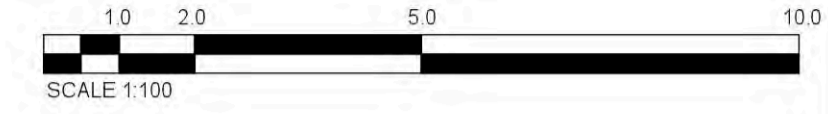

1 ELEVATION SOUTH - EAST
 1 : 100



2 ELEVATION NORTH - WEST
 1 : 100

REV	DATE	AMENDMENT
TITLE		
1 RANULF ROAD LONDON NW2 BASEMENT APPLICATION		

Daniel Smith Architect LLP
 2 Kings Court
 31 Prince Albert Road London NW8 7LT
 ds@danielsmitharchitect.com
 Tel: 020 3720 4777
 www.danielsmitharchitect.com

DRAWING TITLE	
EXISTING ELEVATIONS	

SCALE	DRAWN BY	
1:200@A3 1:100@A1	MP	
DATE	CHECKED BY	
FEBRUARY 2015	DS	
JOB No.	DWG No.	REV.
X	C300	
STAGE		
PLANNING		

© COPYRIGHT
 The copyright in this drawing is vested in Daniel Smith Architect LLP and no licence or assignment of any kind has been, or is, granted to any third party whether by provision of copies or originals of the drawings or otherwise unless otherwise agreed in writing.
 DO NOT SCALE FROM THIS DRAWING
 The contractor shall check and verify all dimensions on site and report any discrepancies in writing to Daniel Smith Architect LLP before proceeding with work.
 FOR ELECTRONIC DATA ISSUE
 Electronic data / drawings are issued as 'read only' and should not be interrogated for measurement. All dimensions and levels should be read, only from those values stated in text, on the drawing.
 AREA MEASUREMENT
 The areas are approximate and can only be verified by a detailed dimensional survey of the completed building. Any decisions to be made on the basis of these predictions, whether as to project viability, pre-letting, lease agreements or the like, should include due allowance for the increases and decreases inherent in the design development and building processes. Figures relate to the likely areas of the building at the current state of the design and using the Gross External Area (GEA) / Gross Internal Area (GIA) / Net Internal Area (NIA) method of measurement from the Code of Measuring Practice, 6th Edition (RICS Code of Practice). All areas are subject to Town Planning and Conservation Area Consent, and detailed Rights to Light analysis.

NOTES:



1 ELEVATION NORTH - EAST
 1 : 100

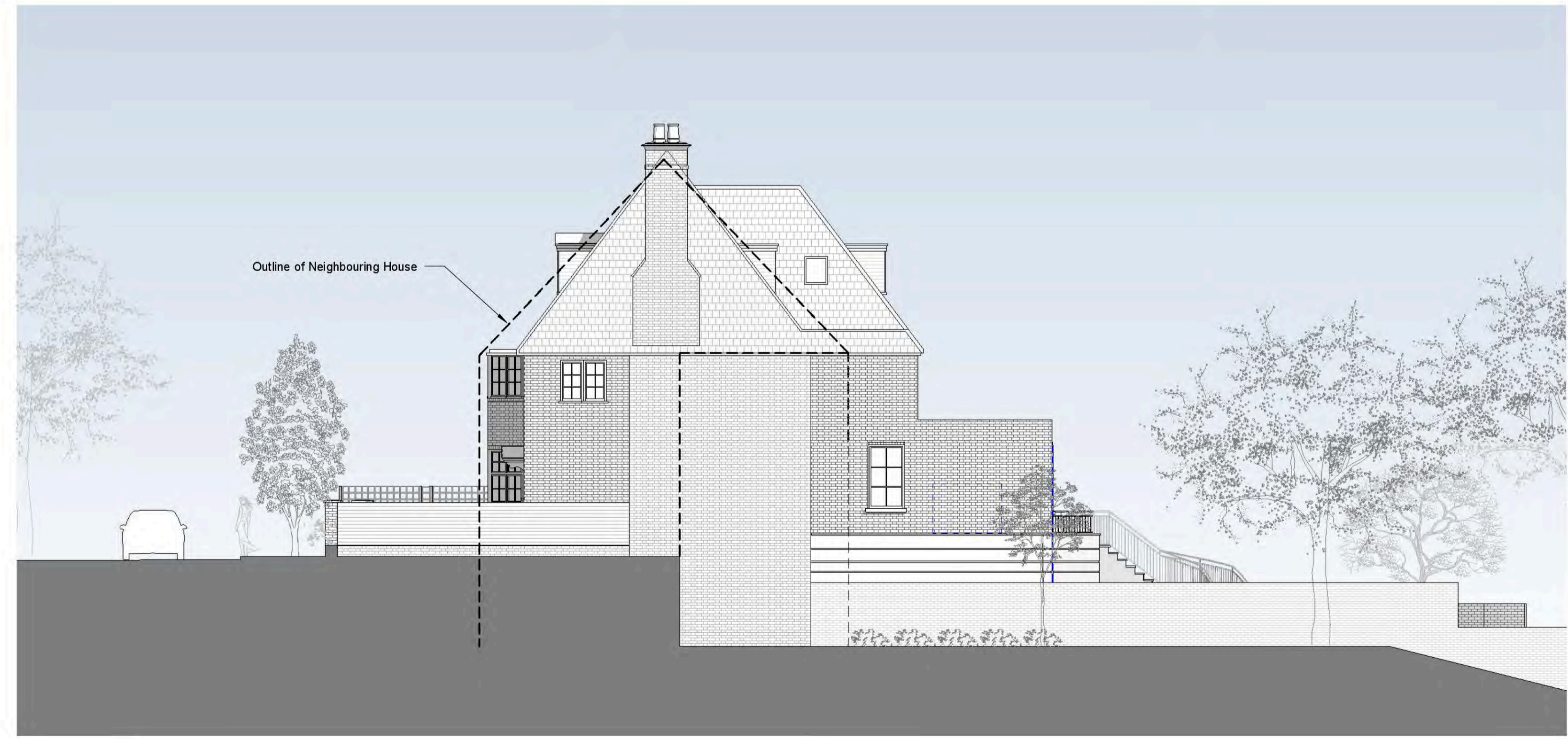

2 ELEVATION SOUTH - WEST
 1 : 100

REV	DATE	AMENDMENT
TITLE		
1 RANULF ROAD LONDON NW2 BASEMENT APPLICATION		
Daniel Smith Architect LLP 2 Kings Court 31 Prince Albert Road London NW8 7LT ds@danielsmitharchitect.com Tel: 020 3720 4777 www.danielsmitharchitect.com		
DRAWING TITLE		
EXISTING ELEVATIONS		
SCALE	1:200@A3 1:100@A1	DRAWN BY MP
DATE	FEBRUARY 2015	CHECKED BY DS
JOB No.	X	DWG No. C301
STAGE	PLANNING	