

© COPYRIGHT
 The copyright in this drawing is vested in Daniel Smith Architect LLP and no licence or assignment of any kind has been, or is, granted to any third party whether by provision of copies or originals of the drawings or otherwise unless otherwise agreed in writing.
 DO NOT SCALE FROM THIS DRAWING
 The contractor shall check and verify all dimensions on site and report any discrepancies in writing to Daniel Smith Architect LLP before proceeding with work.
 FOR ELECTRONIC DATA ISSUE
 Electronic data / drawings are issued as "read only" and should not be interrogated for measurement. All dimensions and levels should be read, only from those values stated in text, on the drawing.
 AREA MEASUREMENT
 The areas are approximate and can only be verified by a detailed dimensional survey of the completed building. Any decisions to be made on the basis of these predictions, whether as to project viability, pre-letting, lease agreements or the like, should include due allowance for the increases and decreases inherent in the design development and building processes. Figures relate to the likely areas of the building at the current state of the design and using the Gross External Area (GEA) / Gross Internal Area (GIA) / Net Internal Area (NIA) method of measurement from the Code of Measuring Practice, 6th Edition (RICS Code of Practice). All areas are subject to Town Planning and Conservation Area Consent, and detailed Rights to Light analysis.

NOTES

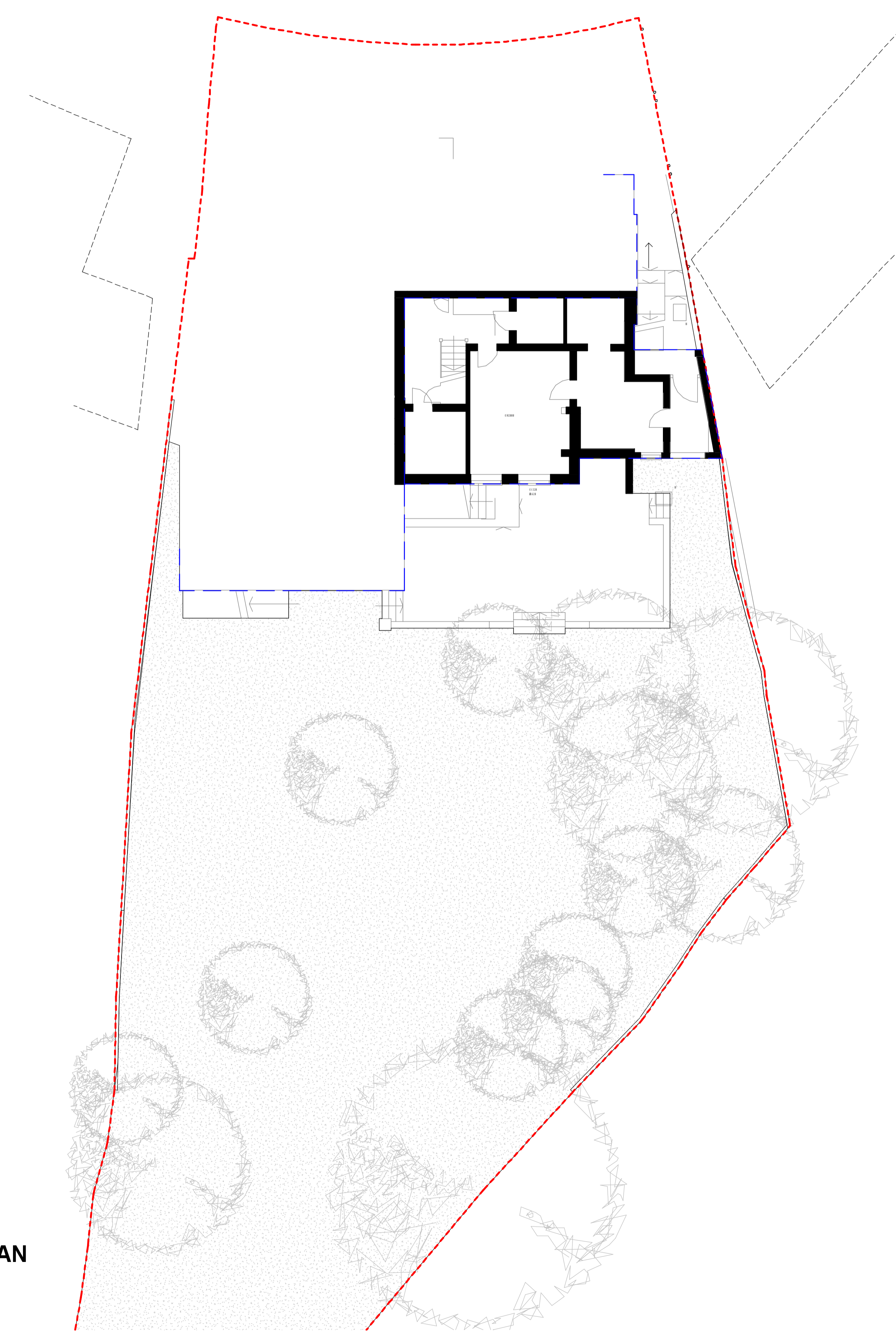
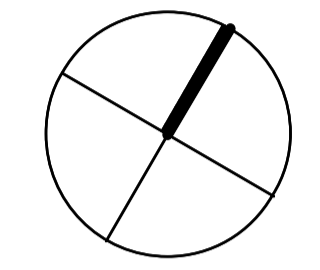
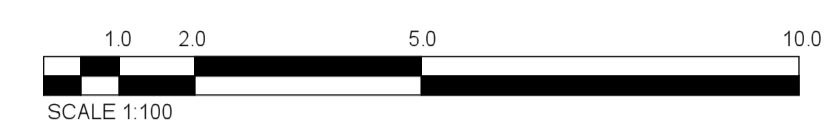

1 Level -01 EXISTING BASEMENT PLAN
 1 : 100

REV	DATE	AMENDMENT
TITLE EXTENSION OF THE HOUSE 1 RANULF ROAD LONDON NW2		

Daniel Smith Architect LLP

2 Kings Court
 31 Prince Albert Road London NW8 7LT
 ds@danielsmitharchitect.com
 Tel: 020 3720 4777
 www.danielsmitharchitect.com

DRAWING TITLE	
EXISTING BASEMENT PLAN	

SCALE	1:200@A3 1:100@A1	DRAWN BY	MP
DATE	OCTOBER 2014	CHECKED BY	DS
JOB No.	X	DWO No.	B100
STAGE	PLANNING		

© COPYRIGHT
 The copyright in this drawing is vested in Daniel Smith Architect LLP and no licence or assignment of any kind has been, or is, granted to any third party whether by provision of copies or originals of the drawings or otherwise unless otherwise agreed in writing.
 DO NOT SCALE FROM THIS DRAWING
 The contractor shall check and verify all dimensions on site and report any discrepancies in writing to Daniel Smith Architect LLP before proceeding with work.
 FOR ELECTRONIC DATA ISSUE
 Electronic data / drawings are issued as "read only" and should not be interrogated for measurement. All dimensions and levels should be read, only from those values stated in text, on the drawing.
 AREA MEASUREMENT
 The areas are approximate and can only be verified by a detailed dimensional survey of the completed building. Any decisions to be made on the basis of these predictions, whether as to project viability, pre-selling, lease agreements or the like, should include due allowance for the increases and decreases inherent in the design development and building processes. Figures relate to the likely areas of the building at the current state of the design and using the Gross External Area (GEA) / Gross Internal Area (GIA) / Net Internal Area (NIA) method of measurement from the Code of Measuring Practice, 6th Edition (RICS Code of Practice). All areas are subject to Town Planning and Conservation Area Consent, and detailed Rights to Light analysis.

NOTES

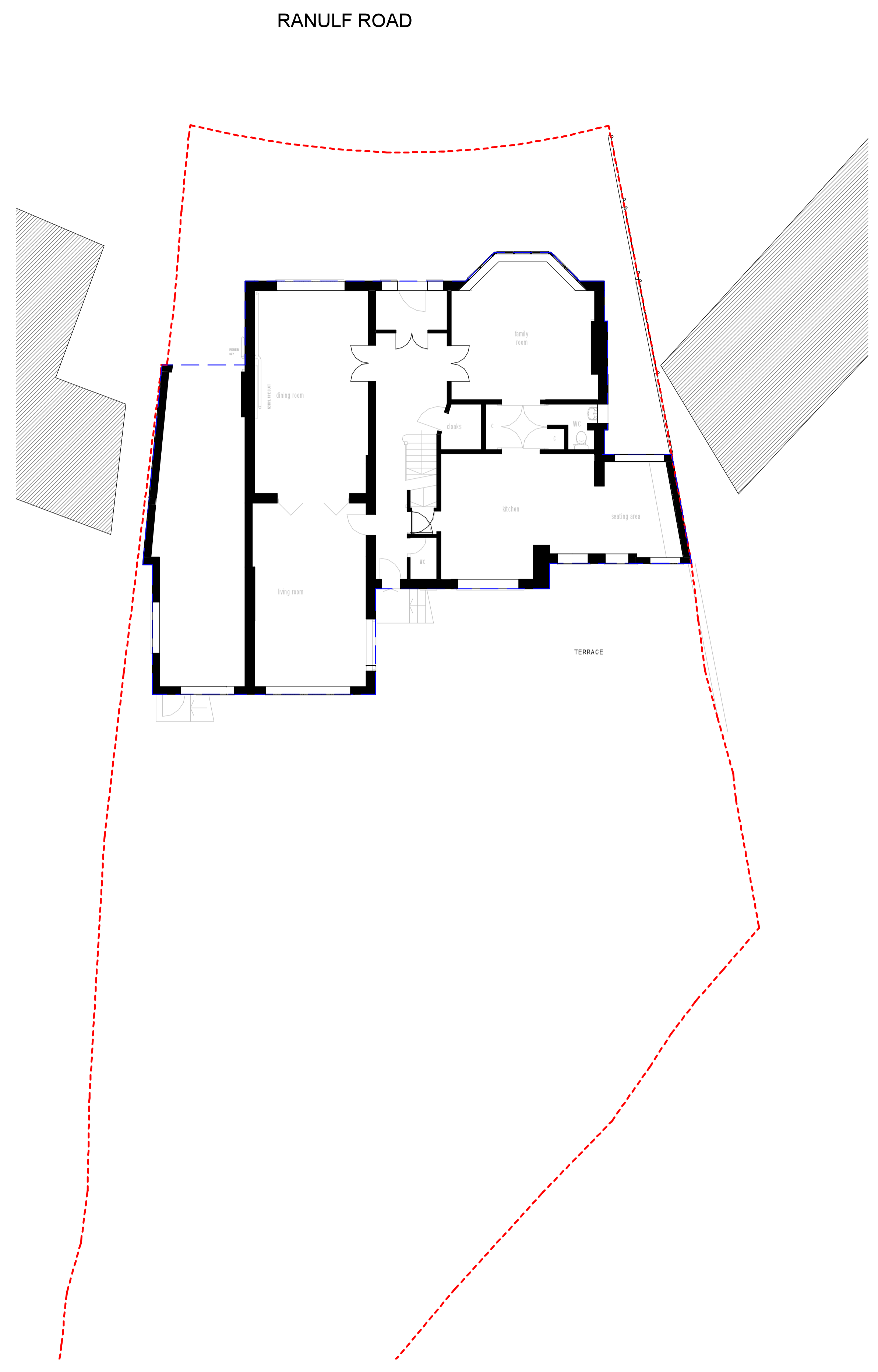
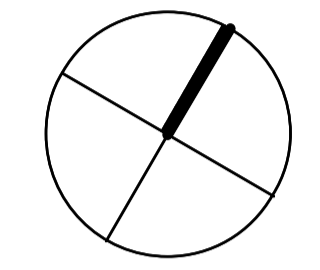
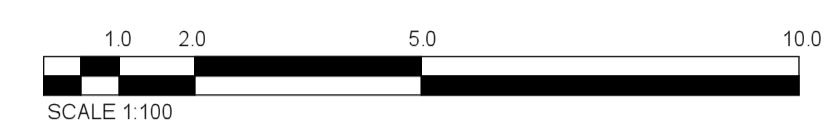

1 Level 00 EXISTING GROUND FLOOR PLAN
 1 : 100

REV	DATE	AMENDMENT
TITLE EXTENSION OF THE HOUSE 1 RANULF ROAD LONDON NW2		

Daniel Smith Architect LLP
 2 Kings Court
 31 Prince Albert Road London NW8 7LT
 ds@danielsmitharchitect.com
 Tel: 020 3720 4777
 www.danielsmitharchitect.com

DRAWING TITLE	
EXISTING GROUND FLOOR PLAN	

SCALE	DRAWN BY	DATE	CHECKED BY	JOB No.	DWG No.	REV.	STAGE
1:200@A3 1:100@A1	MP	OCTOBER 2014	DS	x	B101		PLANNING

© COPYRIGHT
 The copyright in this drawing is vested in Daniel Smith Architect LLP and no licence or assignment of any kind has been, or is, granted to any third party whether by provision of copies or originals of the drawings or otherwise unless otherwise agreed in writing.
 DO NOT SCALE FROM THIS DRAWING
 The contractor shall check and verify all dimensions on site and report any discrepancies in writing to Daniel Smith Architect LLP before proceeding with work.
 FOR ELECTRONIC DATA ISSUE
 Electronic data / drawings are issued as "read only" and should not be interrogated for measurement. All dimensions and levels should be read, only from those values stated in text, on the drawing.
 AREA MEASUREMENT
 The areas are approximate and can only be verified by a detailed dimensional survey of the completed building. Any decisions to be made on the basis of these predictions, whether as to project viability, pre-letting, lease agreements or the like, should include due allowance for the increases and decreases inherent in the design development and building processes. Figures relate to the likely areas of the building at the current state of the design and using the Gross External Area (GEA) / Gross Internal Area (GIA) / Net Internal Area (NIA) method of measurement from the Code of Measuring Practice, 6th Edition (RICS Code of Practice). All areas are subject to Town Planning and Conservation Area Consent, and detailed Rights to Light analysis.

NOTES

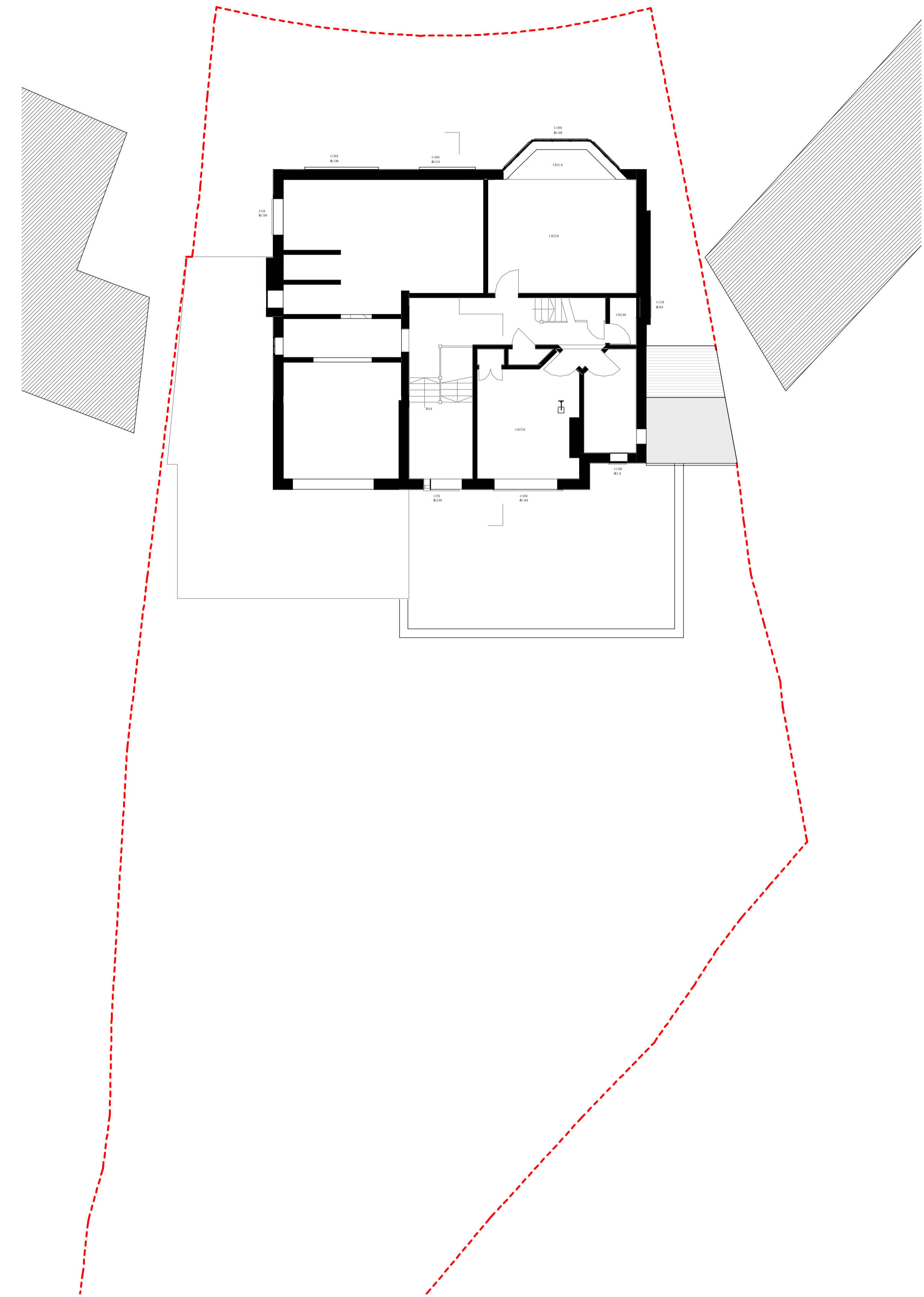
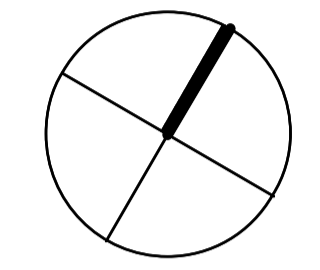
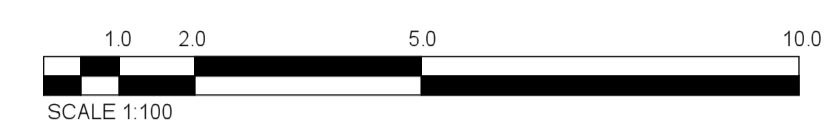

1 Level 01 EXISTING FIRST FLOOR PLAN
 1 : 100

REV	DATE	AMENDMENT
TITLE EXTENSION OF THE HOUSE 1 RANULF ROAD LONDON NW2		

Daniel Smith Architect LLP

2 Kings Court
 31 Prince Albert Road London NW8 7LT
 ds@danielsmitharchitect.com
 Tel: 020 3720 4777
 www.danielsmitharchitect.com

DRAWING TITLE	
EXISTING FIRST FLOOR PLAN	

SCALE 1:200@A3 1:100@A1	DRAWN BY MP
DATE OCTOBER 2014	CHECKED BY DS
JOB No. x	DWG No. B102
STAGE PLANNING	

© COPYRIGHT
 The copyright in this drawing is vested in Daniel Smith Architect LLP and no licence or assignment of any kind has been, or is, granted to any third party whether by provision of copies or originals of the drawings or otherwise unless otherwise agreed in writing.
 DO NOT SCALE FROM THIS DRAWING
 The contractor shall check and verify all dimensions on site and report any discrepancies in writing to Daniel Smith Architect LLP before proceeding with work.
 FOR ELECTRONIC DATA ISSUE
 Electronic data / drawings are issued as "read only" and should not be interrogated for measurement. All dimensions and levels should be read, only from those values stated in text, on the drawing.
 AREA MEASUREMENT
 The areas are approximate and can only be verified by a detailed dimensional survey of the completed building. Any decisions to be made on the basis of these predictions, whether as to project viability, pre-selling, lease agreements or the like, should include due allowance for the increases and decreases inherent in the design development and building processes. Figures relate to the likely areas of the building at the current state of the design and using the Gross External Area (GEA) / Gross Internal Area (GIA) / Net Internal Area (NIA) method of measurement from the Code of Measuring Practice, 6th Edition (RICS Code of Practice). All areas are subject to Town Planning and Conservation Area Consent, and detailed Rights to Light analysis.

NOTES

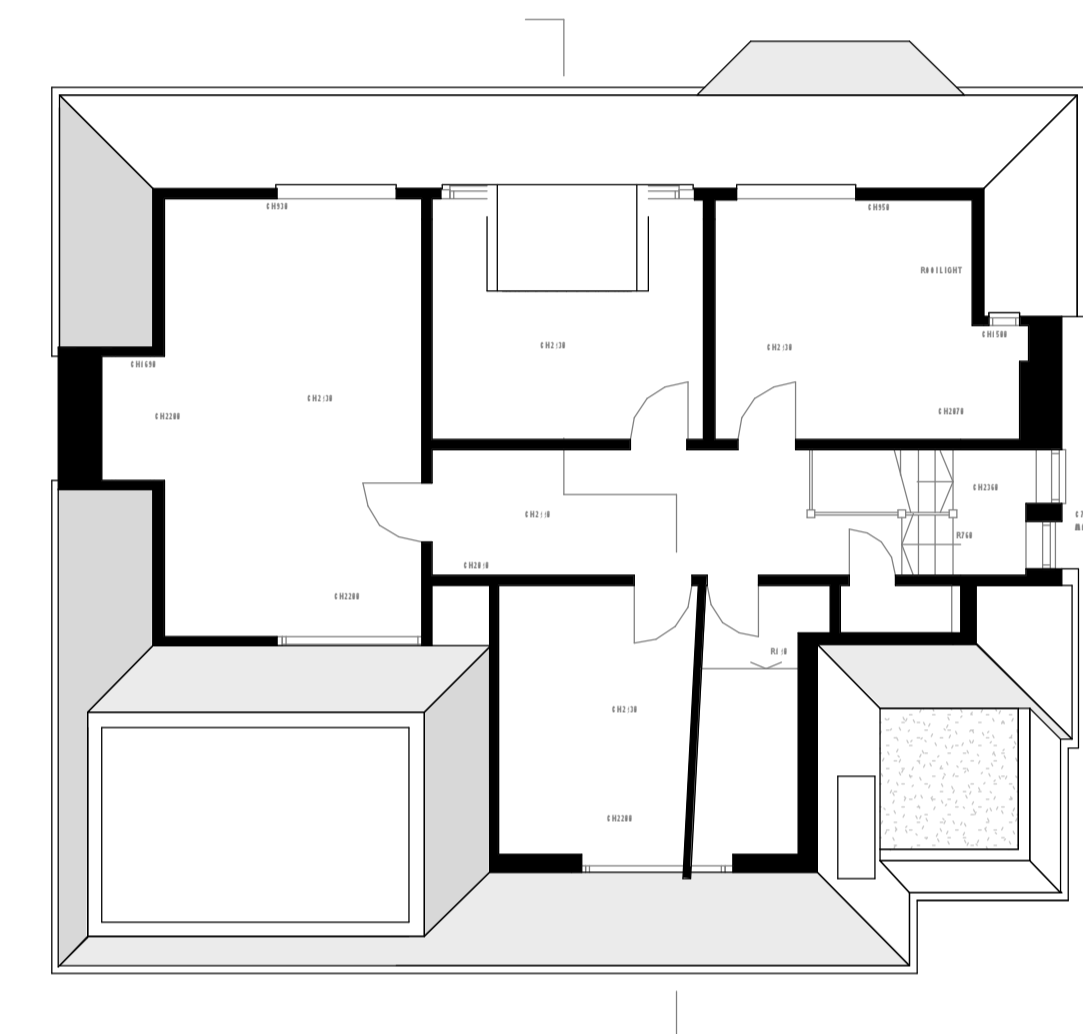
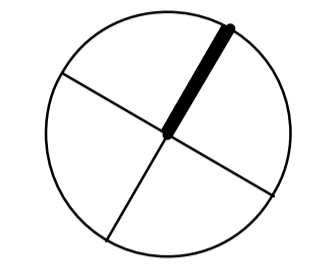
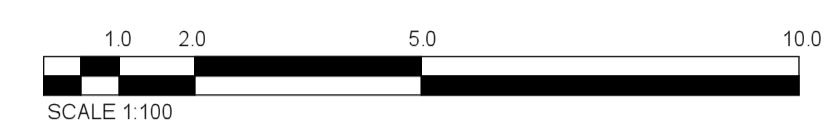

REV	DATE	AMENDMENT
TITLE EXTENSION OF THE HOUSE 1 RANULF ROAD LONDON NW2		

Daniel Smith Architect LLP
 2 Kings Court
 31 Prince Albert Road London NW8 7LT
 ds@danielsmitharchitect.com
 Tel: 020 3720 4777
 www.danielsmitharchitect.com

DRAWING TITLE	
EXISTING SECOND FLOOR PLAN	

SCALE	1:200@A3 1:100@A1	DRAWN BY	MP
DATE	OCTOBER 2014	CHECKED BY	DS
JOB No.	X	DWO No.	B103
STAGE	PLANNING		

1 **Level 02 EXISTING SECOND FLOOR PLAN**
 1 : 100

© COPYRIGHT
 The copyright in this drawing is vested in Daniel Smith Architect LLP and no licence or assignment of any kind has been, or is, granted to any third party whether by provision of copies or originals of the drawings or otherwise unless otherwise agreed in writing.
 DO NOT SCALE FROM THIS DRAWING
 The contractor shall check and verify all dimensions on site and report any discrepancies in writing to Daniel Smith Architect LLP before proceeding with work.
 FOR ELECTRONIC DATA ISSUE
 Electronic data / drawings are issued as "read only" and should not be interrogated for measurement. All dimensions and levels should be read, only from those values stated in text, on the drawing.
 AREA MEASUREMENT
 The areas are approximate and can only be verified by a detailed dimensional survey of the completed building. Any decisions to be made on the basis of these predictions, whether as to project viability, pre-selling, lease agreements or the like, should include due allowance for the increases and decreases inherent in the design development and building processes. Figures relate to the likely areas of the building at the current state of the design and using the Gross External Area (GEA) / Gross Internal Area (GIA) / Net Internal Area (NIA) method of measurement from the Code of Measuring Practice, 6th Edition (RICS Code of Practice). All areas are subject to Town Planning and Conservation Area Consent, and detailed Rights to Light analysis.

NOTES

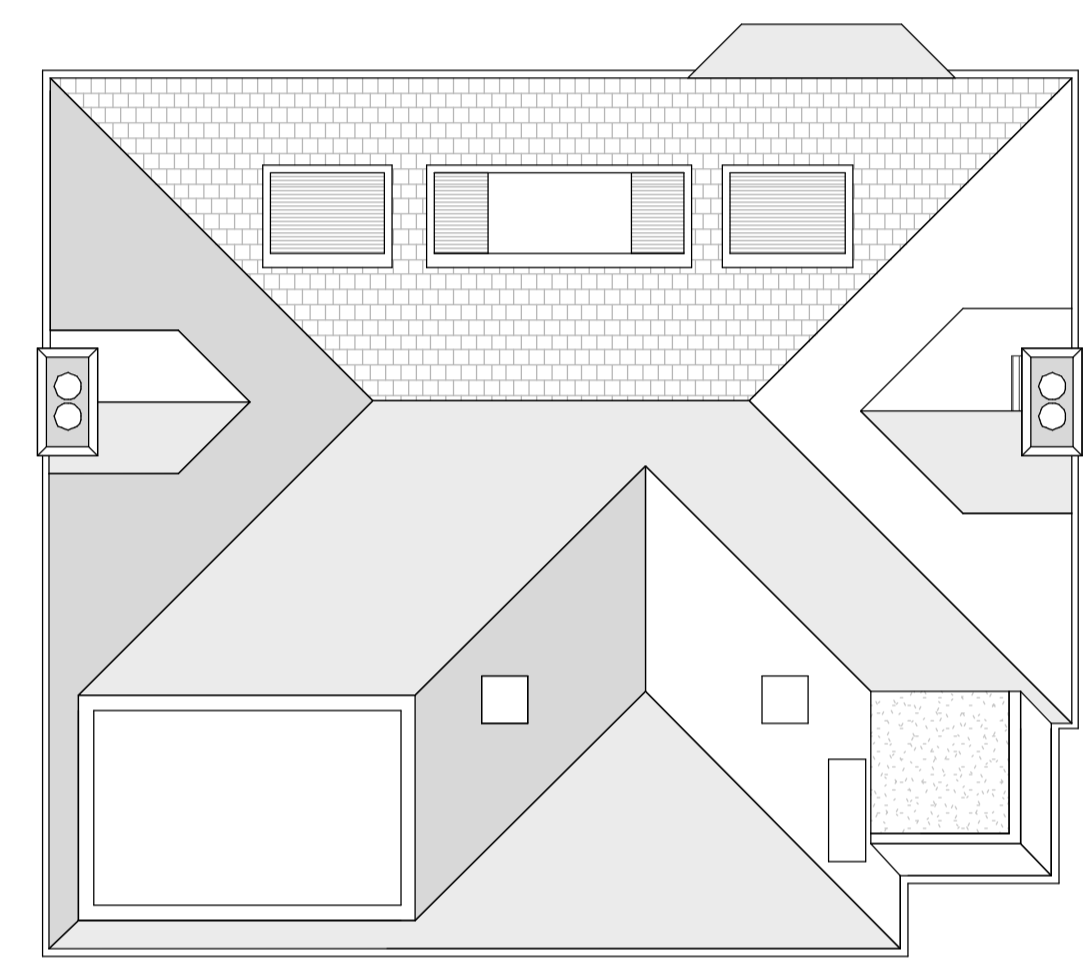
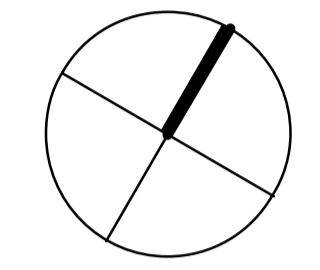
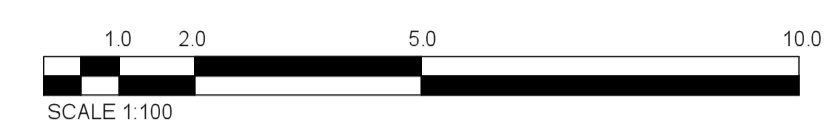

REV	DATE	AMENDMENT
TITLE EXTENSION OF THE HOUSE 1 RANULF ROAD LONDON NW2		

Daniel Smith Architect LLP
 2 Kings Court
 31 Prince Albert Road London NW8 7LT
 ds@danielsmitharchitect.com
 Tel: 020 3720 4777
 www.danielsmitharchitect.com

DRAWING TITLE	
EXISTING ROOF PLAN	

SCALE	1:200@A3 1:100@A1	DRAWN BY	MP
DATE	OCTOBER 2014	CHECKED BY	DS
JOB No.	X	DWO No.	B104
STAGE	PLANNING		

1 Level 03 EXISTING ROOF PLAN
 1 : 100

© COPYRIGHT
 The copyright in this drawing is vested in Daniel Smith Architect LLP and no licence or assignment of any kind has been, or is, granted to any third party whether by provision of copies or originals of the drawings or otherwise unless otherwise agreed in writing.
 DO NOT SCALE FROM THIS DRAWING
 The contractor shall check and verify all dimensions on site and report any discrepancies in writing to Daniel Smith Architect LLP before proceeding with work.
 FOR ELECTRONIC DATA ISSUE
 Electronic data / drawings are issued as "read only" and should not be interrogated for measurement. All dimensions and levels should be read, only from those values stated in text, on the drawing.
 AREA MEASUREMENT
 The areas are approximate and can only be verified by a detailed dimensional survey of the completed building. Any decisions to be made on the basis of these predictions, whether as to project viability, pre-selling, lease agreements or the like, should include due allowance for the increases and decreases inherent in the design development and building processes. Figures relate to the likely areas of the building at the current state of the design and using the Gross External Area (GEA) / Gross Internal Area (GIA) / Net Internal Area (NIA) method of measurement from the Code of Measuring Practice, 6th Edition (RICS Code of Practice). All areas are subject to Town Planning and Conservation Area Consent, and detailed Rights to Light analysis.

NOTES

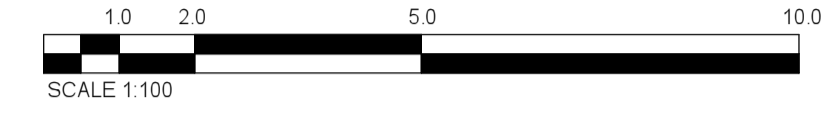

1 EXISTING SECTION A- A
 1 : 100

REV	DATE	AMENDMENT
TITLE EXTENSION OF THE HOUSE 1 RANULF ROAD LONON NW2		

Daniel Smith Architect LLP
 2 Kings Court
 31 Prince Albert Road London NW8 7LT
 ds@danielsmitharchitect.com
 Tel: 020 3720 4777
 www.danielsmitharchitect.com

DRAWING TITLE	
EXISTING SECTION	

SCALE 1:200@A3 1:100@A1	DRAWN BY MP
DATE OCTOBER 2014	CHECKED BY DS
JOB No. x	DWO No. B200
STAGE PLANNING	

© COPYRIGHT
 The copyright in this drawing is vested in Daniel Smith Architect LLP and no licence or assignment of any kind has been, or is, granted to any third party whether by provision of copies or originals of the drawings or otherwise unless otherwise agreed in writing.
 DO NOT SCALE FROM THIS DRAWING
 The contractor shall check and verify all dimensions on site and report any discrepancies in writing to Daniel Smith Architect LLP before proceeding with work.
 FOR ELECTRONIC DATA ISSUE
 Electronic data / drawings are issued as "read only" and should not be interrogated for measurement. All dimensions and levels should be read, only from those values stated in text, on the drawing.
 AREA MEASUREMENT
 The areas are approximate and can only be verified by a detailed dimensional survey of the completed building. Any decisions to be made on the basis of these predictions, whether as to project viability, pre-selling, lease agreements or the like, should include due allowance for the increases and decreases inherent in the design development and building processes. Figures relate to the likely areas of the building at the current state of the design and using the Gross External Area (GEA) / Gross Internal Area (GIA) / Net Internal Area (NIA) method of measurement from the Code of Measuring Practice, 6th Edition (RICS Code of Practice). All areas are subject to Town Planning and Conservation Area Consent, and detailed Rights to Light analysis.

NOTES

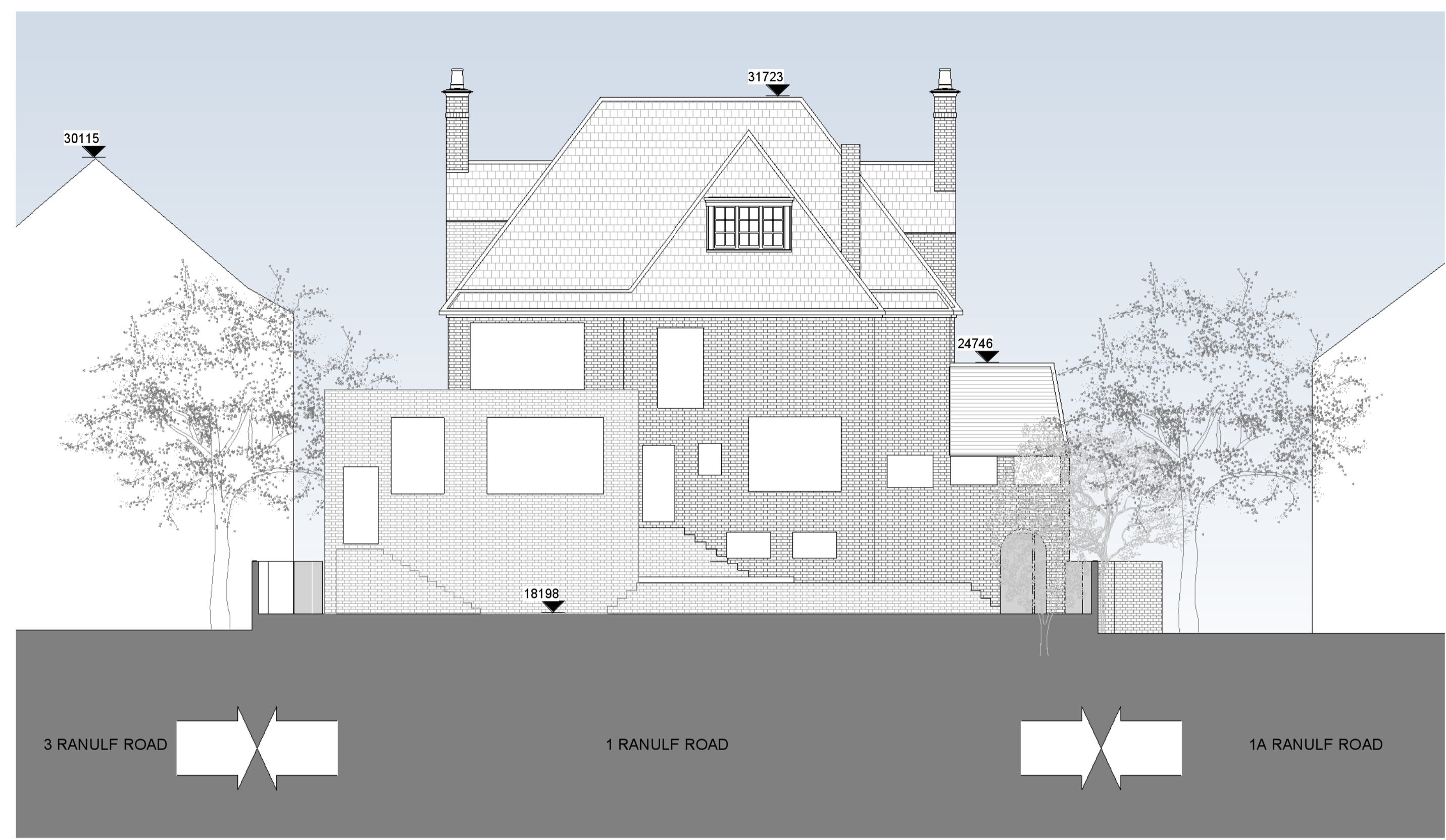
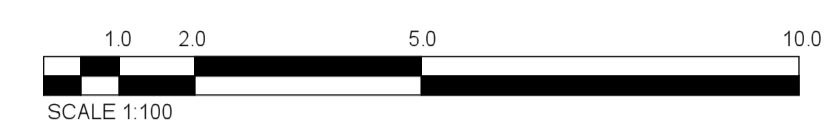

1 EXISTING ELEVATION SOUTH - EAST
 1 : 100



2 EXISTING ELEVATION NORTH - WEST
 1 : 100

REV	DATE	AMENDMENT
TITLE EXTENSION OF THE HOUSE 1 RANULF ROAD LONDON NW2		

Daniel Smith Architect LLP
 2 Kings Court
 31 Prince Albert Road London NW8 7LT
 ds@danielsmitharchitect.com
 Tel: 020 3720 4777
 www.danielsmitharchitect.com

DRAWING TITLE		
EXISTING ELEVATIONS		

SCALE 1:200@A3 1:100@A1	DRAWN BY MP
DATE OCTOBER 2014	CHECKED BY DS
JOB No. x	DWO No. B300
STAGE PLANNING	

© COPYRIGHT
 The copyright in this drawing is vested in Daniel Smith Architect LLP and no licence or assignment of any kind has been, or is, granted to any third party whether by provision of copies or originals of the drawings or otherwise unless otherwise agreed in writing.
 DO NOT SCALE FROM THIS DRAWING
 The contractor shall check and verify all dimensions on site and report any discrepancies in writing to Daniel Smith Architect LLP before proceeding with work.
 FOR ELECTRONIC DATA ISSUE
 Electronic data / drawings are issued as "read only" and should not be interrogated for measurement. All dimensions and levels should be read, only from those values stated in text, on the drawing.
 AREA MEASUREMENT
 The areas are approximate and can only be verified by a detailed dimensional survey of the completed building. Any decisions to be made on the basis of these predictions, whether as to project viability, pre-selling, lease agreements or the like, should include due allowance for the increases and decreases inherent in the design development and building processes. Figures relate to the likely areas of the building at the current state of the design and using the Gross External Area (GEA) / Gross Internal Area (GIA) / Net Internal Area (NIA) method of measurement from the Code of Measuring Practice, 6th Edition (RICS Code of Practice). All areas are subject to Town Planning and Conservation Area Consent, and detailed Rights to Light analysis.

NOTES

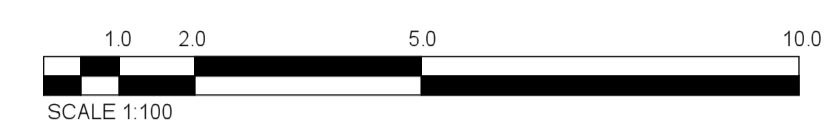

1 EXISTING ELEVATION NORTH - EAST
 1 : 100

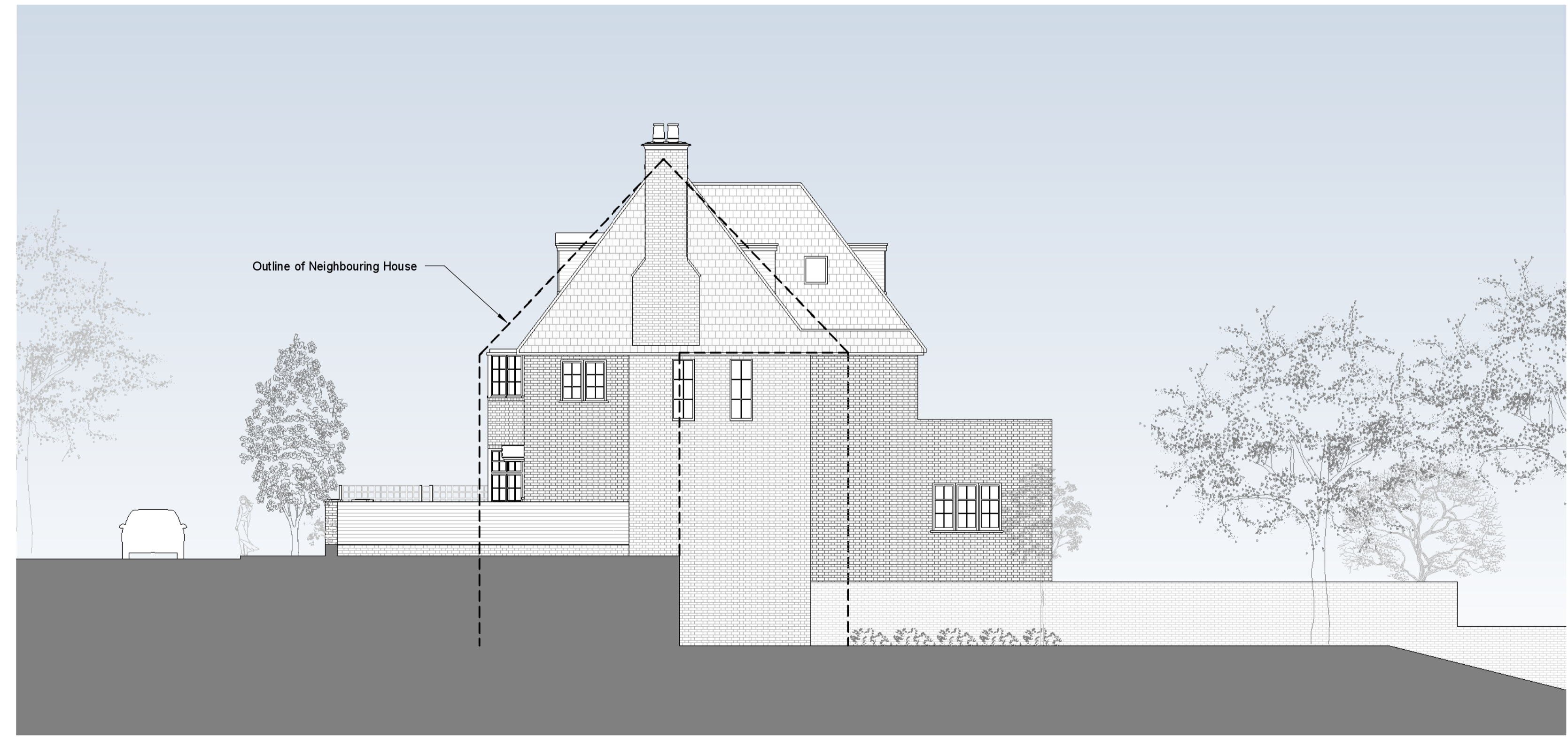

2 EXISTING ELEVATION SOUTH - WEST
 1 : 100

REV	DATE	AMENDMENT
TITLE		
EXTENSION OF THE HOUSE		
1 RANULF ROAD		
LONDON NW2		

Daniel Smith Architect LLP

2 Kings Court
 31 Prince Albert Road London NW8 7LT
 ds@danielsmitharchitect.com
 Tel: 020 3720 4777
 www.danielsmitharchitect.com

DRAWING TITLE	
EXISTING ELEVATIONS	

SCALE	DRAWN BY	
1:200@A3 1:100@A1	MP	
DATE	CHECKED BY	
OCTOBER 2014	DS	
JOB No.	DWO No.	REV.
x	B301	
STAGE		
PLANNING		