



Practice Profile page 3

Photographs of the Existing House page 4

EXISTING PLANS, SECTIONS & ELEVATIONS page 6

Existing Site Location Plan	EX 000	1:1250@A3
Existing Ground Floor Plan	EX 001	1:100@A3
Existing First Floor Plan	EX 002	1:100@A3
Existing Secons Floor Plan	EX 003	1:100@A3
Existing Roof Floor Plan	EX 004	1:100@A3
Existing Section AA	EX 101	1:100@A3
Existing Section BB	EX 102	1:100@A3
Existing Front Elevation	EX 201	1:100@A3
Existing Rear Elevation	EX 202	1:100@A3
Existing Side Elevation	EX 203	1:100@A3

PROPOSED PLANS, SECTIONS & ELEVATIONS page 22

Proposed Ground Floor Plan	PA 001	1:100@A3
Proposed First Floor Plan	PA 002	1:100@A3
Proposed Second Floor Plan	PA 003	1:100@A3
Proposed Roof Plan	PA 004	1:100@A3
Proposed Section AA	PA 101	1:100@A3
Proposed Section BB	PA 102	1:100@A3
Proposed Front Elevation	PA 201	1:100@A3
Proposed Rear Elevation	PA 202	1:100@A3
Proposed Side Elevation	PA 203	1:100@A3

The Practice

National award-winning practice Robert Dye Associates is based in NW London, and has more than 20 years experience in the design and management of domestic/residential architecture. Architectural project experience ranges from new-build houses, careful restoration and conversion of existing buildings for residential and commercial use, to international museum and university buildings.

Following RIBA regional success in London, the practice received the profession's highest award for residential architecture in 2005, winning the RIBA Manser Medal for a sustainable modern house in a sensitive conservation area context in Southwark.

The practice has a burgeoning reputation for delivered projects that have sustainability at their core, and has well-established contacts with structural and environmental engineers, quantity surveyors, and landscape/arboricultural consultants who are sympathetic to the studio's particular approach within new and existing contexts.

Typically the studio manages projects from inception through all stages to completion; it has extensive experience of preparing construction documentation and administering building contracts on site, from one-off residential to large-scale public works. The practice is particularly experienced in London's complex urban and suburban context, whether building new or modernising and extending historic residential buildings.

The work of Robert Dye Associates has been televised in the UK and Japan, the subject of various exhibitions in London over the last decade, and is regularly published in the architectural press worldwide.

Principal, Robert Dye BA Hons Dip Arch RIBA

Robert won the annual RIBA student prize before graduating with honors in 1977. He has practised architecture both in England and abroad. Working for Sir James Stirling, his major projects included the Clore Gallery at the Tate, London, and as project architect a new-build expansion of the Fogg Art Museum for Harvard, and a new Performing arts Centre for Cornell University.

Since establishing his own practice in 1989, he has continued the successful pursuit of design quality in more fine-grain, predominantly residential work. The practice's (timber-framed/recycled materials) new-build Stealth House was a finalist for a RIBA sustainability prize, then for the European Conference of Leading Architects annual Putz prize, and picked up the prestigious Manser Medal for 2005's best contemporary house at the Stirling Prize ceremony.

Robert has taught sustainability, architecture and urban design at various universities in the UK and America for more than 20 years, and is currently a lecturer on sustainable cities for the Urban Design Masters course at the Bartlett School, University College London.

He has received several awards, contributed to a BBC2 programme on the future of London's architecture, was a member of the LDDC Urban Design Advisory Group shaping the future of Docklands, and is active in judging architecture awards for the RIBA.



Stealth House, Grove Lane, SE4 - Manser Medal winning semi-detached house, adjoining Conservation Area.



Ardleigh Road N1 - Side and rear extensions to semi-detached house in a Conservation Area



Kingstown Street, NW1 - Two neighbouring projects, both including partial rebuilds, modernisation & extensions to article 4 conservation area mews houses. Shortlisted for two 2013 Camden Design Awards 'Enhancing Context Award' and 'Don't Move, Improve Award'



Hamilton Terrace, NW6 - Extension & modernisation of grade II listed terrace house.



View looking North showing Front Facade



View looking West showing Front Facade



View looking East showing existing Rear Extension



View looking South showing Rear Elevation



View looking South showing Rear Elevation

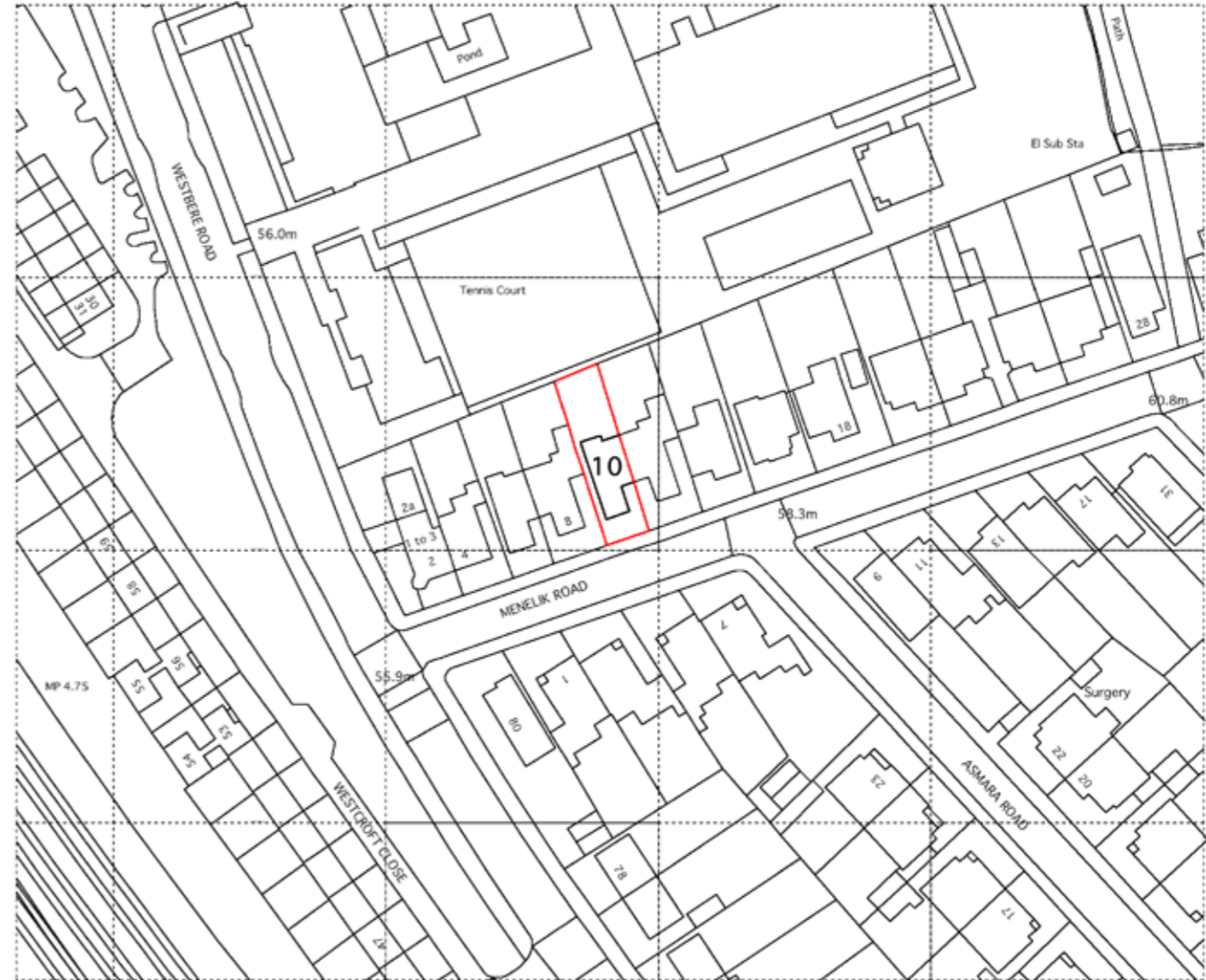

Notes

These plans and specifications prepared by Robert Dye Architects LLP as instruments of professional service shall remain the property of Robert Dye Architects LLP.

These plans may not be copied or re-used without the express written consent of Robert Dye Architects LLP. The use of these plans for construction is permitted only when specifically released for construction reference by a dated authorised signature.

These plans are project and site specific and shall only be used for their intended purpose unless otherwise permitted by written consent of Robert Dye Architects LLP.

All dimensions shown are indicative and must be double checked on site by the contractor. Any inconsistencies found must be reported to Robert Dye Architects LLP.

DO NOT SCALE FROM THE DRAWING



Rev	Date	Notes

robertdye
 Robert Dye Architects LLP
 Unit A2 Linton House 39-51 Highgate Road London NW5 1RT
 tel: 020 7267 9388 www.robertdye.com
 fax: 020 7267 9345 email: info@robertdye.com

project	project no
10 Menelik Road	246
drawing	scale
Location Plan	1:100@ A3
	drawn by
	LS
drawing no	rev
EX 000	/
	date
	August 2014
	dwg status
	Survey

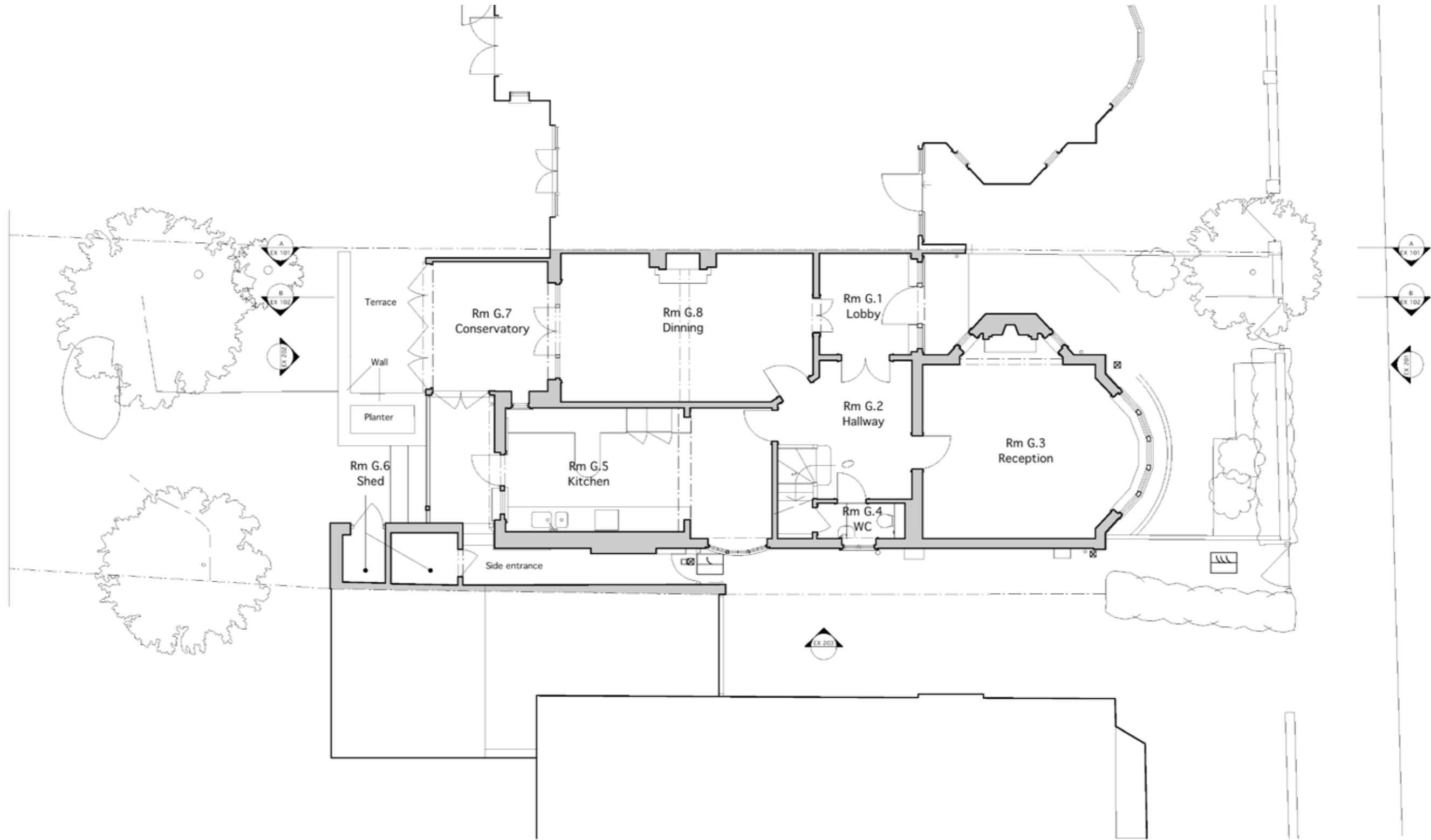

Notes

These plans and specifications prepared by Robert Dye Architects LLP as instruments of professional service shall remain the property of Robert Dye Architects LLP.

These plans may not be copied or re-used without the express written consent of Robert Dye Architects LLP. The use of these plans for construction is permitted only when specifically released for construction reference by a dated authorised signature.

These plans are project and site specific and shall only be used for their intended purpose unless otherwise permitted by written consent of Robert Dye Architects LLP.

All dimensions shown are indicative and must be double checked on site by the contractor. Any inconsistencies found must be reported to Robert Dye Architects LLP.

DO NOT SCALE FROM THE DRAWING



Rev	Date	Notes

robertdye
 Robert Dye Architects LLP
 Unit A2 Linton House 39-51 Highgate Road London NW5 1RT
 tel: 020 7267 9388 www.robertdye.com
 fax: 020 7267 9345 email: info@robertdye.com

project	10 Menelik Road	project no	246
drawing	Existing Ground Floor	scale	1:100@ A3
		drawn by	LS
drawing no	EX 001	rev	/
		date	August 2014
		dwg status	Survey

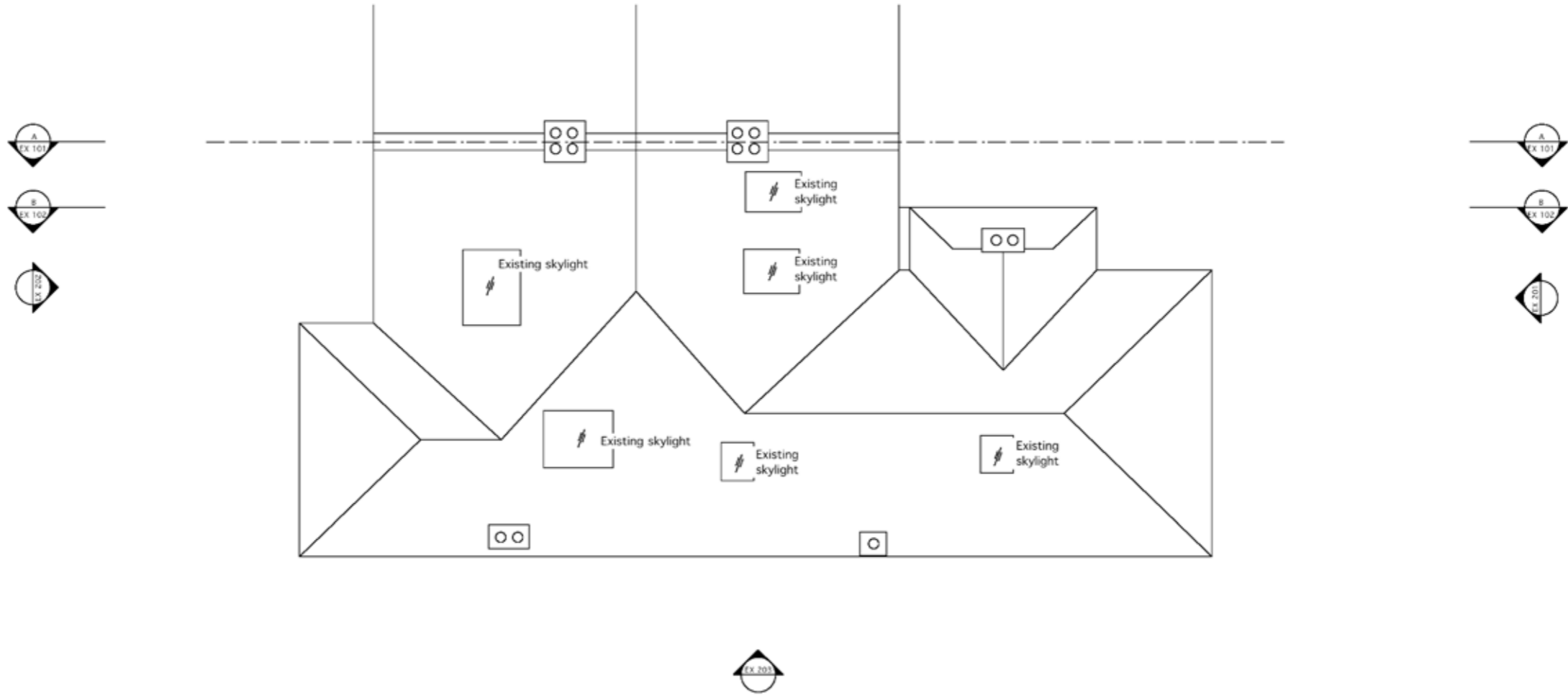

Notes

These plans and specifications prepared by Robert Dye Architects LLP as instruments of professional service shall remain the property of Robert Dye Architects LLP.

These plans may not be copied or re-used without the express written consent of Robert Dye Architects LLP. The use of these plans for construction is permitted only when specifically released for construction reference by a dated authorised signature.

These plans are project and site specific and shall only be used for their intended purpose unless otherwise permitted by written consent of Robert Dye Architects LLP.

All dimensions shown are indicative and must be double checked on site by the contractor. Any inconsistencies found must be reported to Robert Dye Architects LLP.

DO NOT SCALE FROM THE DRAWING

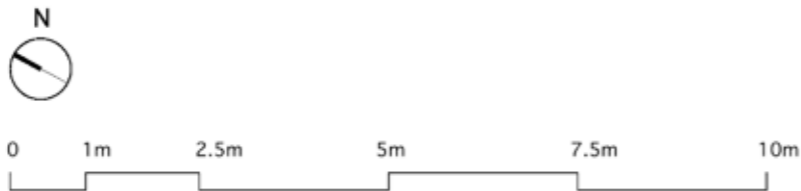

Rev	Date	Notes

robertdye
 Robert Dye Architects LLP
 Unit A2 Linton House 39-51 Highgate Road London NW5 1RT
 tel: 020 7267 9388 www.robertdye.com
 fax: 020 7267 9345 email: info@robertdye.com

project	10 Menelik Road	project no	246
drawing	Existing Roof Plan	scale	1:100 @ A3
		drawn by	LS
drawing no	EX 004	rev	/
		date	August 2014
		draw status	Survey



Notes
 These plans and specifications prepared by Robert Dye Architects LLP as instruments of professional service shall remain the property of Robert Dye Architects LLP.
 These plans may not be copied or re-used without the express written consent of Robert Dye Architects LLP. The use of these plans for construction is permitted only when specifically released for construction reference by a dated authorised signature.
 These plans are project and site specific and shall only be used for their intended purpose unless otherwise permitted by written consent of Robert Dye Architects LLP.
 All dimensions shown are indicative and must be double checked on site by the contractor. Any inconsistencies found must be reported to Robert Dye Architects LLP.
DO NOT SCALE FROM THE DRAWING

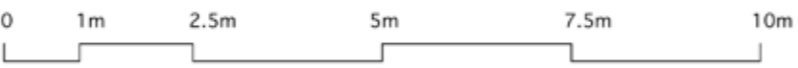

Rev	Date	Notes

robertdye
 Robert Dye Architects LLP
 Unit A2 Linton House 39-51 Highgate Road London NW5 1RT
 tel: 020 7267 9388 www.robertdye.com
 fax: 020 7267 9345 email: info@robertdye.com

project	10 Menelik Road	project no	246
drawing	Existing Section BB	scale	1:100 @ A3
		drawn by	LS
drawing no	EX 102	rev	/
		date	August 2014
		dwg status	Survey



No. 8

No. 10

No. 12

Notes

These plans and specifications prepared by Robert Dye Architects LLP as instruments of professional service shall remain the property of Robert Dye Architects LLP.

These plans may not be copied or re-used without the express written consent of Robert Dye Architects LLP. The use of these plans for construction is permitted only when specifically released for construction reference by a dated authorised signature.

These plans are project and site specific and shall only be used for their intended purpose unless otherwise permitted by written consent of Robert Dye Architects LLP.

All dimensions shown are indicative and must be double checked on site by the contractor. Any inconsistencies found must be reported to Robert Dye Architects LLP.

DO NOT SCALE FROM THE DRAWING

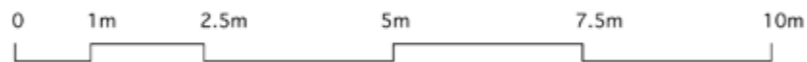

Rev	Date	Notes

robertdye
 Robert Dye Architects LLP
 Unit A2 Linton House 39-51 Highgate Road London NW5 1RT
 tel: 020 7267 9388 www.robertdye.com
 fax: 020 7267 9345 email: info@robertdye.com

project	10 Menelik Road	project no	246
drawing	Existing Front Elevation	scale	1:100@ A3
		drawn by	LS
drawing no	EX 201	date	August 2014
		rev	/
		date	August 2014
		draw status	Survey



No. 12

No. 10

No. 8

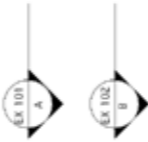

Notes

These plans and specifications prepared by Robert Dye Architects LLP as instruments of professional service shall remain the property of Robert Dye Architects LLP.

These plans may not be copied or re-used without the express written consent of Robert Dye Architects LLP. The use of these plans for construction is permitted only when specifically released for construction reference by a dated authorised signature.

These plans are project and site specific and shall only be used for their intended purpose unless otherwise permitted by written consent of Robert Dye Architects LLP.

All dimensions shown are indicative and must be double checked on site by the contractor. Any inconsistencies found must be reported to Robert Dye Architects LLP.

DO NOT SCALE FROM THE DRAWING

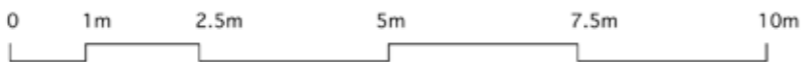

Rev	Date	Notes	robertdye	
			Robert Dye Architects LLP Unit A2 Linton House 39-51 Highgate Road London NW5 1RT tel: 020 7267 9388 www.robertdye.com fax: 020 7267 9345 email: info@robertdye.com	
			project 10 Menelik Road	project no 246
			drawing Existing Rear Elevation	scale 1:100 @ A3 drawn by LS
			drawing no EX 202	rev / date August 2014 drg status Survey

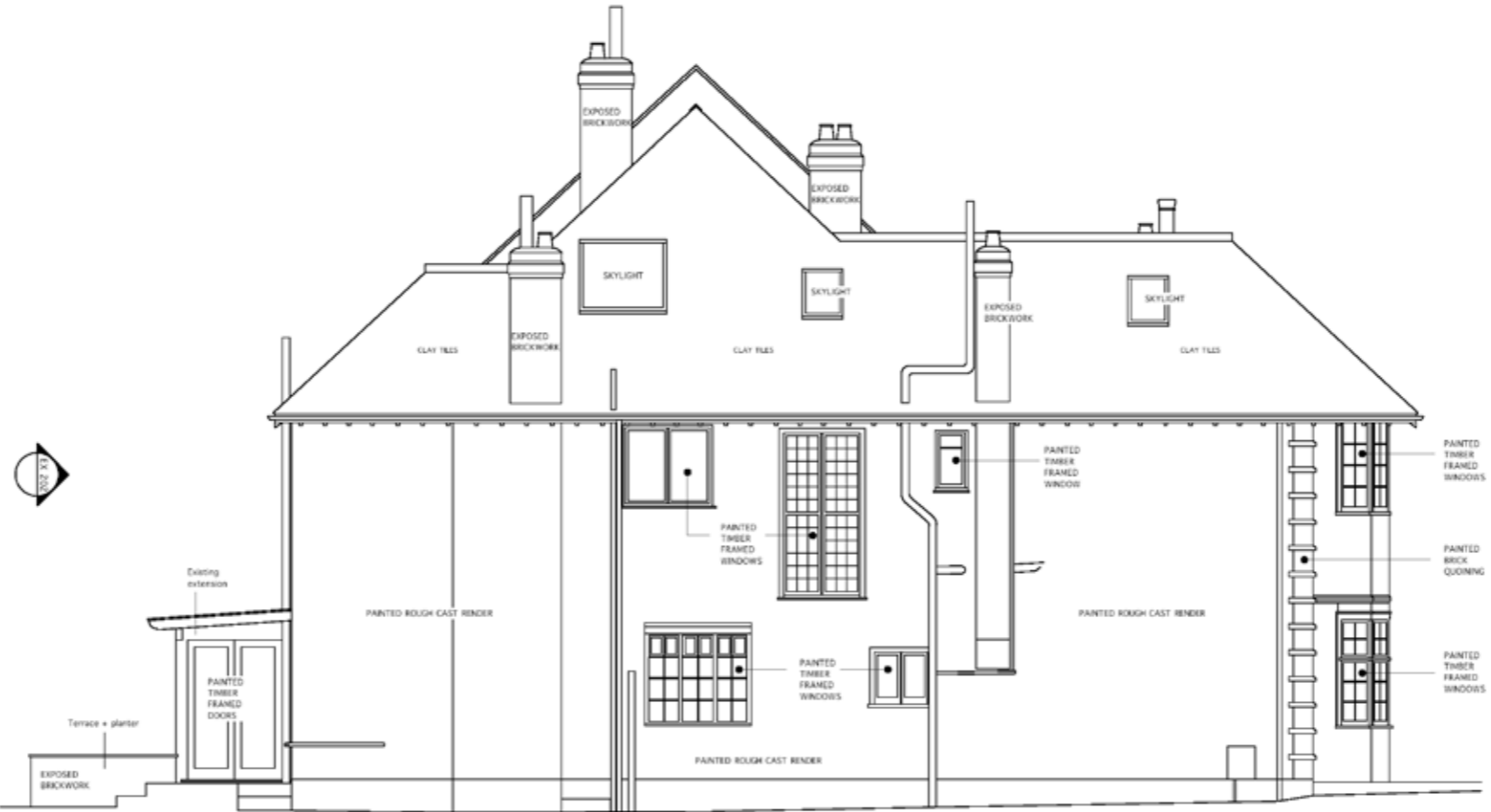

Notes

These plans and specifications prepared by Robert Dye Architects LLP as instruments of professional service shall remain the property of Robert Dye Architects LLP.

These plans may not be copied or re-used without the express written consent of Robert Dye Architects LLP. The use of these plans for construction is permitted only when specifically released for construction reference by a dated authorised signature.

These plans are project and site specific and shall only be used for their intended purpose unless otherwise permitted by written consent of Robert Dye Architects LLP.

All dimensions shown are indicative and must be double checked on site by the contractor. Any inconsistencies found must be reported to Robert Dye Architects LLP.

DO NOT SCALE FROM THE DRAWING

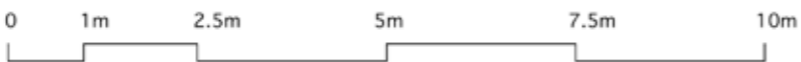

Rev	Date	Notes

robertdye Robert Dye Architects LLP Unit A2 Linton House 39-51 Highgate Road London NW5 1RT tel: 020 7267 9388 www.robertdye.com fax: 020 7267 9345 email: info@robertdye.com	
project 10 Menelik Road	project no 246
drawing Existing Side Elevation	scale 1:100 @ A3 drawn by LS
drawing no EX 203	date August 2014 drg status Survey

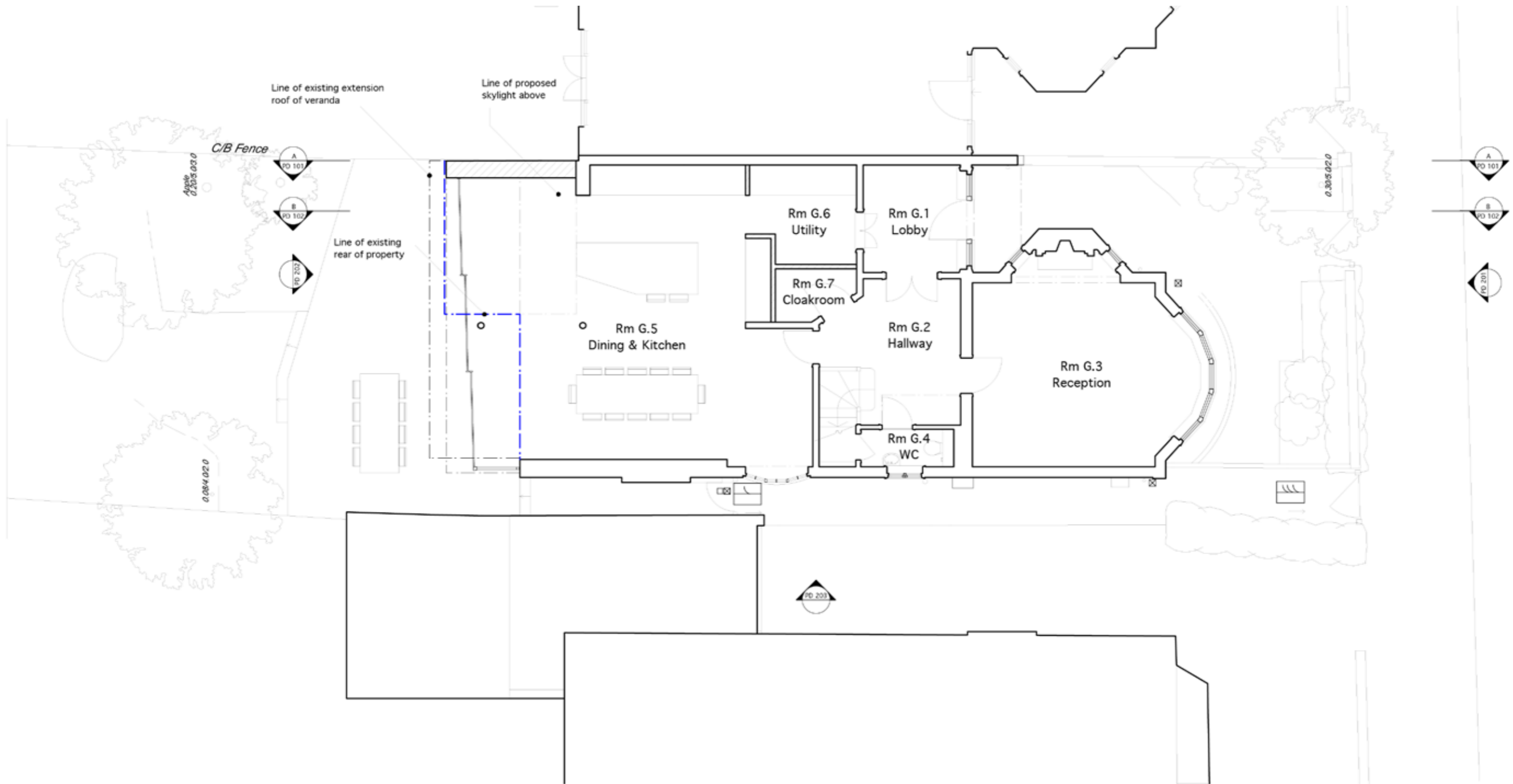

Notes

These plans and specifications prepared by Robert Dye Architects LLP as instruments of professional service shall remain the property of Robert Dye Architects LLP.

These plans may not be copied or re-used without the express written consent of Robert Dye Architects LLP. The use of these plans for construction is permitted only when specifically released for construction reference by a dated authorised signature.

These plans are project and site specific and shall only be used for their intended purpose unless otherwise permitted by written consent of Robert Dye Architects LLP.

All dimensions shown are indicative and must be double checked on site by the contractor. Any inconsistencies found must be reported to Robert Dye Architects LLP.

DO NOT SCALE FROM THE DRAWING

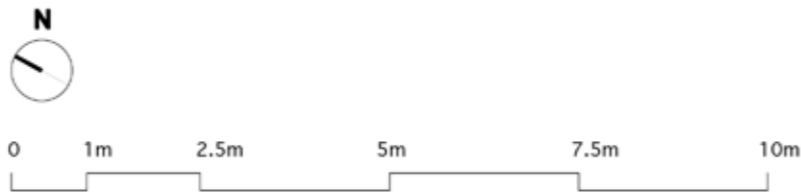

Rev	Date	Notes

robertdye
 Robert Dye Architects LLP
 Unit A2 Linton House 39-51 Highgate Road London NW5 1RT
 tel: 020 7267 9388 www.robertdye.com
 fax: 020 7267 9345 email: info@robertdye.com

project	project no	
10 Menelik Road	246	
drawing	scale	
Proposed Ground Floor	1:100@ A3	
	drawn by	
	ZM	
drawing no	rev	date
PD 001	/	Nov 2014
		dwg status
		Info

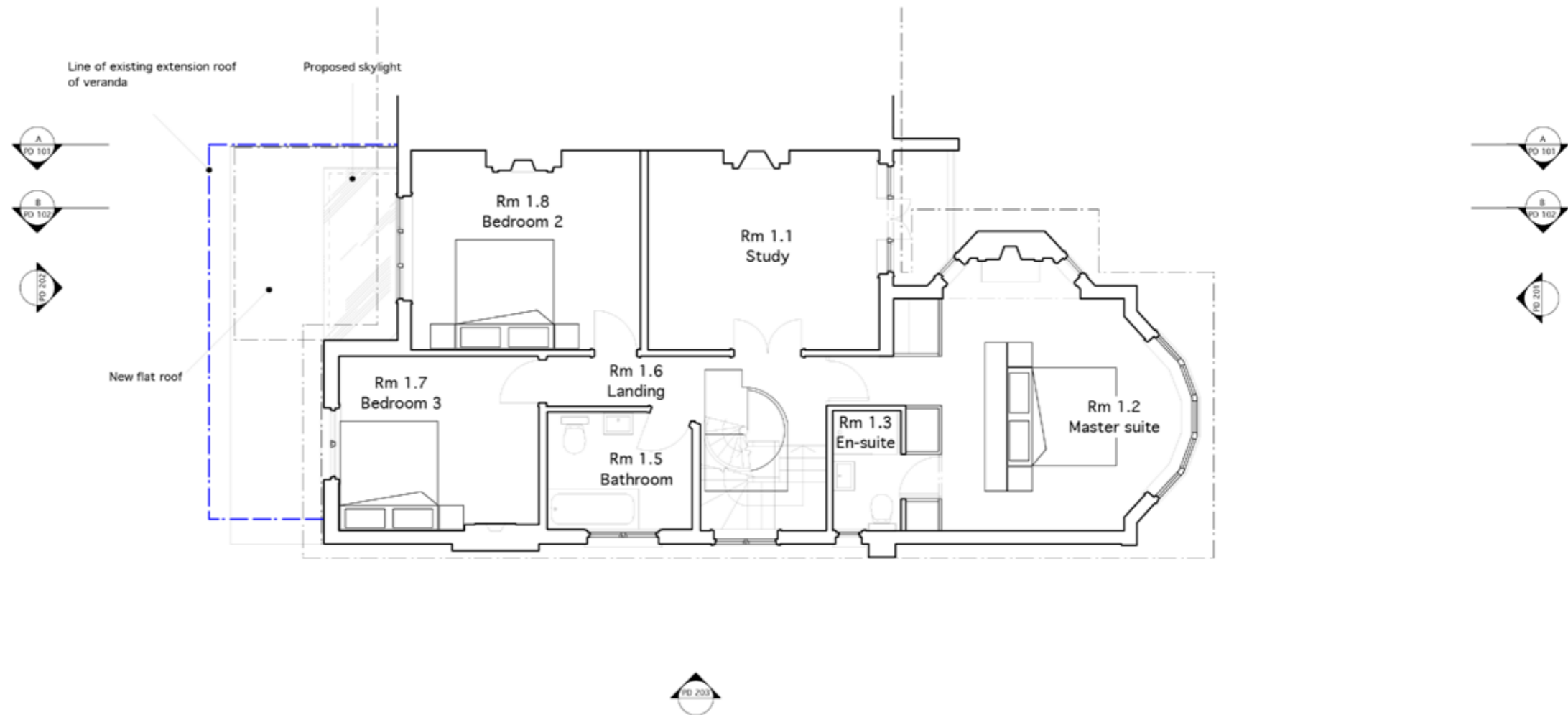

Notes

These plans and specifications prepared by Robert Dye Architects LLP as instruments of professional service shall remain the property of Robert Dye Architects LLP.

These plans may not be copied or re-used without the express written consent of Robert Dye Architects LLP. The use of these plans for construction is permitted only when specifically released for construction reference by a dated authorised signature.

These plans are project and site specific and shall only be used for their intended purpose unless otherwise permitted by written consent of Robert Dye Architects LLP.

All dimensions shown are indicative and must be double checked on site by the contractor. Any inconsistencies found must be reported to Robert Dye Architects LLP.

DO NOT SCALE FROM THE DRAWING

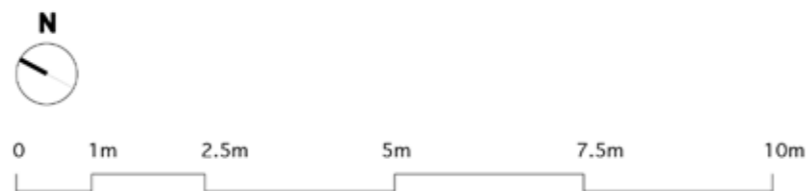

Rev	Date	Notes

robertdye	
Robert Dye Architects LLP Unit A2 Linton House 39-51 Highgate Road London NW5 1RT	
tel: 020 7267 9388	www.robertdye.com
fax: 020 7267 9345	email: info@robertdye.com
project	project no
10 Menelik Road	246
drawing	scale
Proposed First Floor	1:100@ A3
	drawn by
	ZM
drawing no	rev
PD 002	/
	date
	Nov 2014
	dwg status
	Info

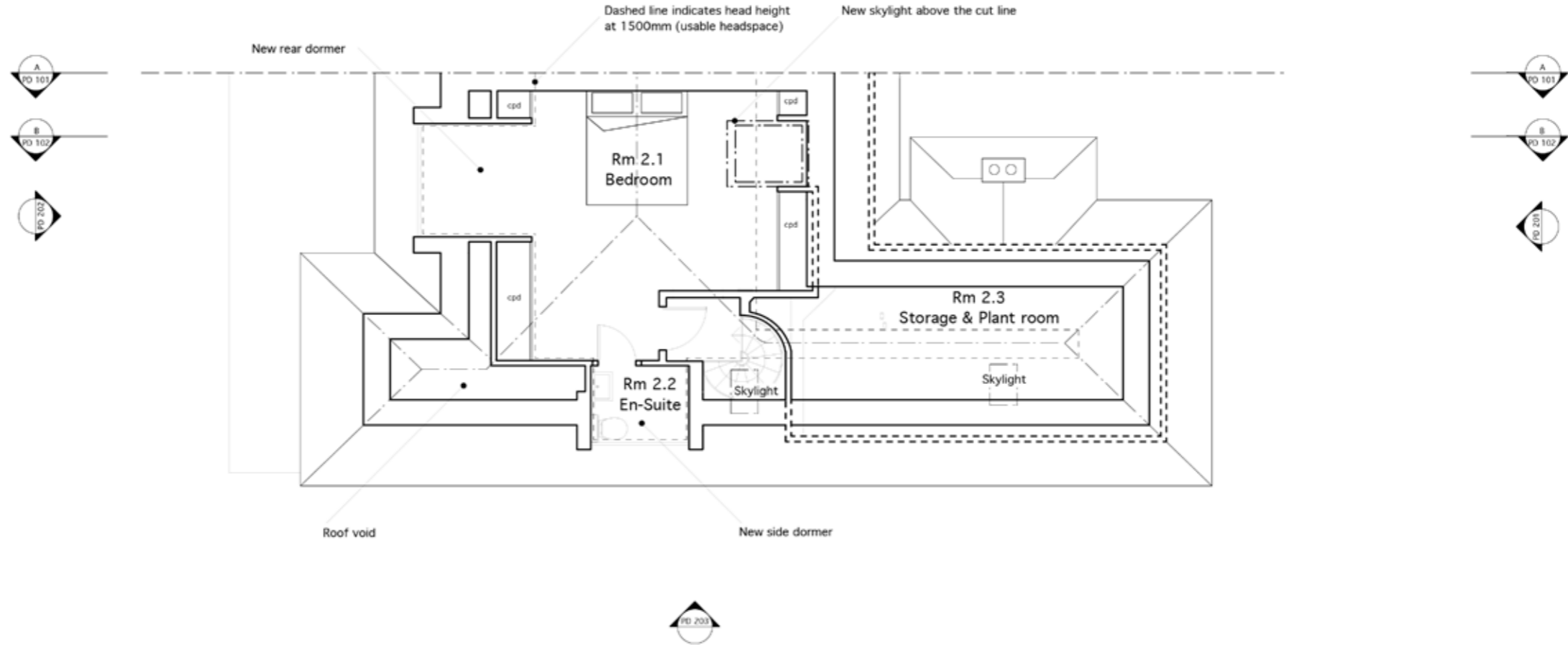

GIA = 32.5sqM

Notes

These plans and specifications prepared by Robert Dye Architects LLP as instruments of professional service shall remain the property of Robert Dye Architects LLP.

These plans may not be copied or re-used without the express written consent of Robert Dye Architects LLP. The use of these plans for construction is permitted only when specifically released for construction reference by a dated authorised signature.

These plans are project and site specific and shall only be used for their intended purpose unless otherwise permitted by written consent of Robert Dye Architects LLP.

All dimensions shown are indicative and must be double checked on site by the contractor. Any inconsistencies found must be reported to Robert Dye Architects LLP.

DO NOT SCALE FROM THE DRAWING



Rev	Date	Notes	robertdye Robert Dye Architects LLP Unit A2 Linton House 39-51 Highgate Road London NW5 1RT tel: 020 7267 9388 www.robertdye.com fax: 020 7267 9345 email: info@robertdye.com	
			project 10 Menelik Road	project no 246
			drawing Proposed Second Floor	scale 1:100@ A3 drawn by ZM
			drawing no PD 003	rev / date Nov 2014 dwg status Info

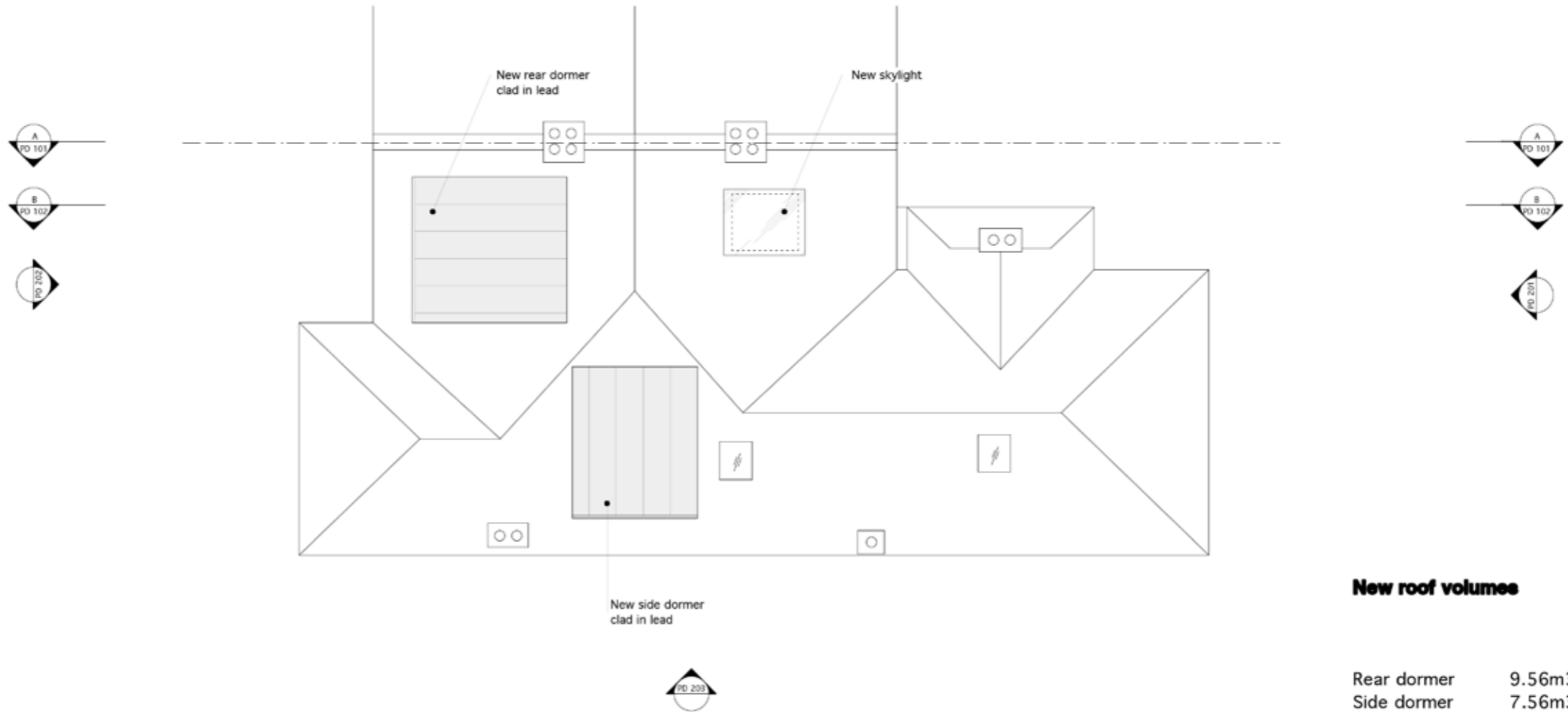

New roof volumes

Rear dormer 9.56m³
 Side dormer 7.56m³

Total volume 17.13m³

Total additional roof volume < 50m³

Notes
 These plans and specifications prepared by Robert Dye Architects LLP as instruments of professional service shall remain the property of Robert Dye Architects LLP.
 These plans may not be copied or re-used without the express written consent of Robert Dye Architects LLP. The use of these plans for construction is permitted only when specifically released for construction reference by a dated authorised signature.
 These plans are project and site specific and shall only be used for their intended purpose unless otherwise permitted by written consent of Robert Dye Architects LLP.
 All dimensions shown are indicative and must be double checked on site by the contractor. Any inconsistencies found must be reported to Robert Dye Architects LLP.
DO NOT SCALE FROM THE DRAWING



Rev	Date	Notes

robertdye	
Robert Dye Architects LLP Unit A2 Linton House 39-51 Highgate Road London NW5 1RT	
tel: 020 7287 9388	www.robertdye.com
fax: 020 7287 9345	email: info@robertdye.com
project	project no
10 Menelik Road	246
drawing	scale
Proposed Roof Plan	1:100@ A3
	drawn by
	ZM
drawing no	rev
PD 004	/
	date
	Nov 2014
	dwg status
	Info

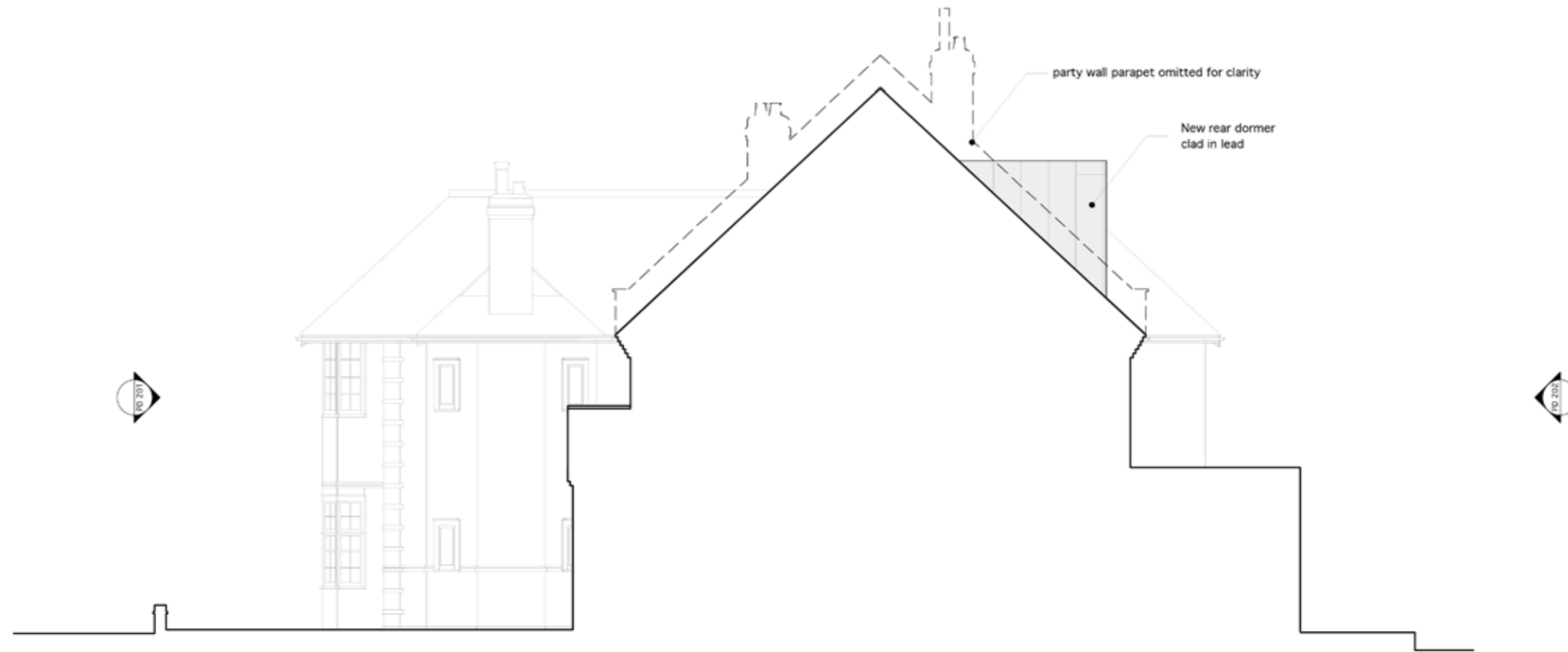

Notes

These plans and specifications prepared by Robert Dye Architects LLP as instruments of professional service shall remain the property of Robert Dye Architects LLP.

These plans may not be copied or re-used without the express written consent of Robert Dye Architects LLP. The use of these plans for construction is permitted only when specifically released for construction reference by a dated authorised signature.

These plans are project and site specific and shall only be used for their intended purpose unless otherwise permitted by written consent of Robert Dye Architects LLP.

All dimensions shown are indicative and must be double checked on site by the contractor. Any inconsistencies found must be reported to Robert Dye Architects LLP.

DO NOT SCALE FROM THE DRAWING



Rev	Date	Notes

robertdye
 Robert Dye Architects LLP
 Unit A2 Linton House 39-51 Highgate Road London NW5 1RT
 tel: 020 7267 9388 www.robertdye.com
 fax: 020 7267 9345 email: info@robertdye.com

project	project no	
10 Menelik Road	246	
drawing	scale	
Proposed Section AA	1:100@ A3	
	drawn by	
	ZM	
drawing no	rev	date
PD 101	/	Nov 2014
		dwg status
		Info

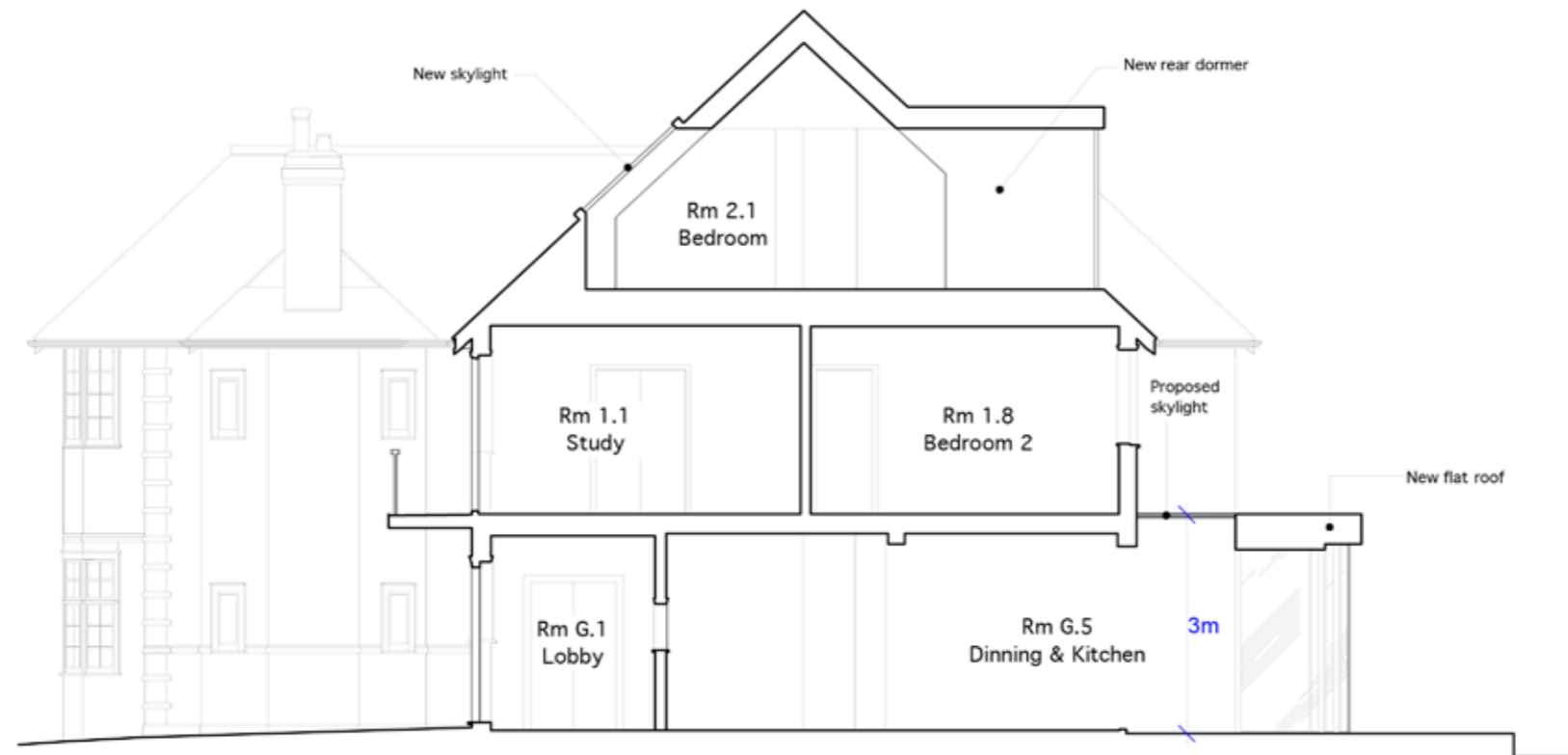

Notes

These plans and specifications prepared by Robert Dye Architects LLP as instruments of professional service shall remain the property of Robert Dye Architects LLP.

These plans may not be copied or re-used without the express written consent of Robert Dye Architects LLP. The use of these plans for construction is permitted only when specifically released for construction reference by a dated authorised signature.

These plans are project and site specific and shall only be used for their intended purpose unless otherwise permitted by written consent of Robert Dye Architects LLP.

All dimensions shown are indicative and must be double checked on site by the contractor. Any inconsistencies found must be reported to Robert Dye Architects LLP.

DO NOT SCALE FROM THE DRAWING



Rev	Date	Notes

robertdye	
Robert Dye Architects LLP Unit A2 Linton House 39-51 Highgate Road London NW5 1RT	
tel: 020 7267 9388	www.robertdye.com
fax: 020 7267 9345	email: info@robertdye.com
project 10 Menelik Road	project no 246
drawing Proposed Section BB	scale 1:100 @ A3 drawn by ZM
drawing no PD 102	rev / date Nov 2014 diag status Info



Notes

These plans and specifications prepared by Robert Dye Architects LLP as instruments of professional service shall remain the property of Robert Dye Architects LLP.

These plans may not be copied or re-used without the express written consent of Robert Dye Architects LLP. The use of these plans for construction is permitted only when specifically released for construction reference by a dated authorised signature.

These plans are project and site specific and shall only be used for their intended purpose unless otherwise permitted by written consent of Robert Dye Architects LLP.

All dimensions shown are indicative and must be double checked on site by the contractor. Any inconsistencies found must be reported to Robert Dye Architects LLP.

DO NOT SCALE FROM THE DRAWING

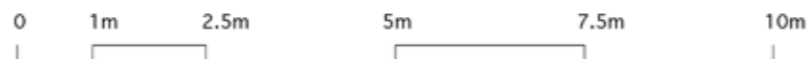

Rev	Date	Notes

robertdye	
Robert Dye Architects LLP Unit A2 Linton House 39-51 Highgate Road London NW5 1RT	
tel: 020 7267 9388	www.robertdye.com
fax: 020 7267 9345	email: info@robertdye.com
project	project no
10 Menelik Road	246
drawing	scale
Proposed Front Elevation	1:100@ A3
	drawn by
	ZM
drawing no	rev
PD 201	/
	date
	Nov 2014
	dwg status
	Info

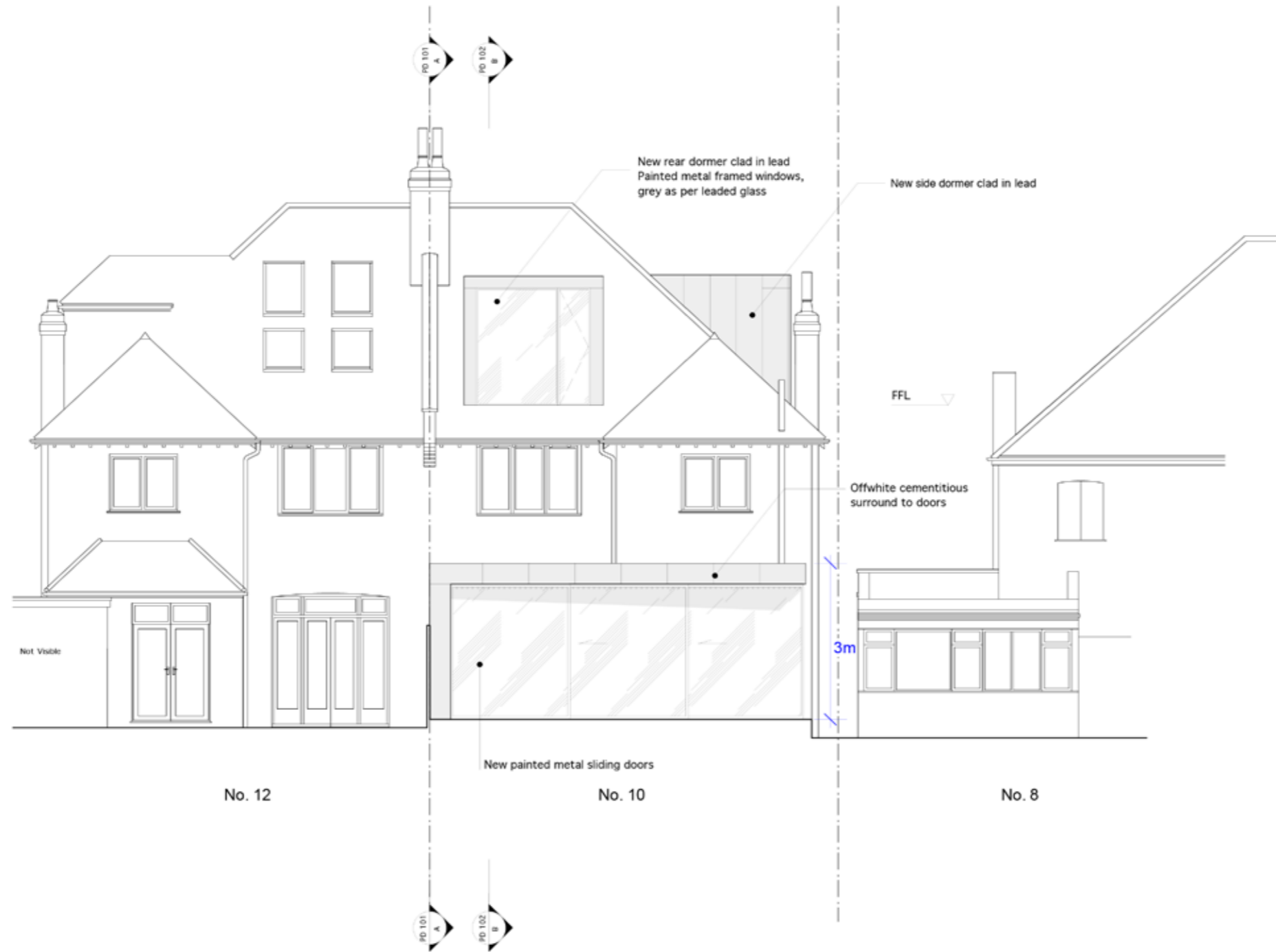

Notes

These plans and specifications prepared by Robert Dye Architects LLP as instruments of professional service shall remain the property of Robert Dye Architects LLP.

These plans may not be copied or re-used without the express written consent of Robert Dye Architects LLP. The use of these plans for construction is permitted only when specifically released for construction reference by a dated authorised signature.

These plans are project and site specific and shall only be used for their intended purpose unless otherwise permitted by written consent of Robert Dye Architects LLP.

All dimensions shown are indicative and must be double checked on site by the contractor. Any inconsistencies found must be reported to Robert Dye Architects LLP.

DO NOT SCALE FROM THE DRAWING



Rev	Date	Notes

robertdye	
Robert Dye Architects LLP Unit A2 Linton House 39-51 Highgate Road London NW5 1RT	
tel: 020 7267 9388	www.robertdye.com
fax: 020 7267 9345	email: info@robertdye.com
project 10 Menelik Road	project no 246
drawing Proposed Rear Elevation	scale 1:100@ A3 drawn by ZM
drawing no PD 202	rev / date Nov 2014 dwg status Info



Notes

These plans and specifications prepared by Robert Dye Architects LLP as instruments of professional service shall remain the property of Robert Dye Architects LLP.

These plans may not be copied or re-used without the express written consent of Robert Dye Architects LLP. The use of these plans for construction is permitted only when specifically released for construction reference by a dated authorised signature.

These plans are project and site specific and shall only be used for their intended purpose unless otherwise permitted by written consent of Robert Dye Architects LLP.

All dimensions shown are indicative and must be double checked on site by the contractor. Any inconsistencies found must be reported to Robert Dye Architects LLP.

DO NOT SCALE FROM THE DRAWING



Rev	Date	Notes

robertdye	
Robert Dye Architects LLP Unit A2 Linton House 39-51 Highgate Road London NW5 1RT	
tel: 020 7267 9388	www.robertdye.com
fax: 020 7267 9345	email: info@robertdye.com
project 10 Menelik Road	project no 246
drawing Proposed Side Elevation	scale 1:100@ A3 drawn by ZM
drawing no PD 203	rev / date Nov 2014 dwg status Info