

1 Proposed section
1:50 @ A3

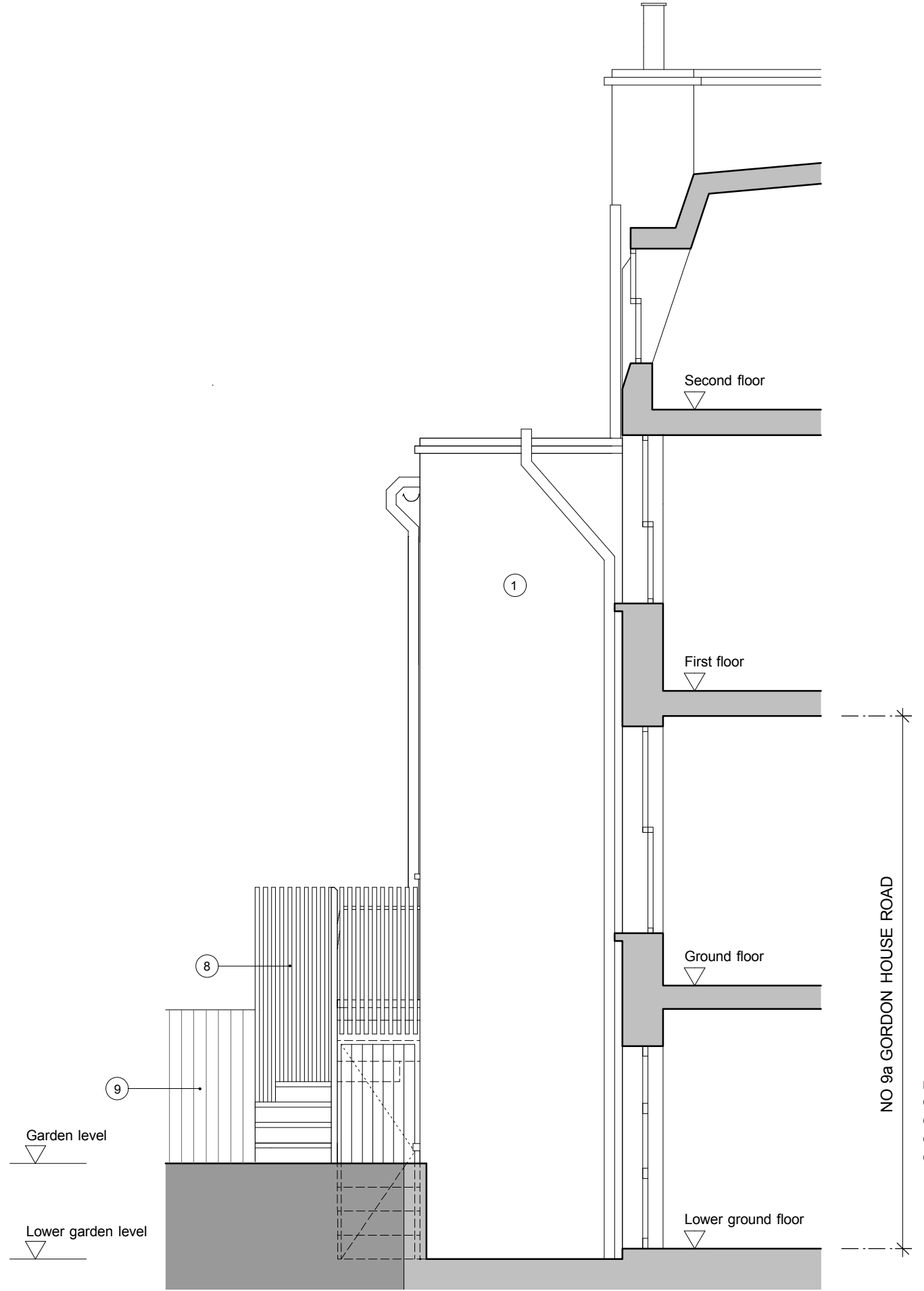

2 Proposed side elevation
1:50 @ A3

- NOTES:
- 1 yellow brick
 - 2 roof tiles
 - 3 timber framed window
 - 4 white render
 - 5 new timber framed window
 - 6 new timber framed door
 - 7 existing timber framed door
 - 8 new timber stair and balustrade
 - 9 timber fence

rev:
- 06/11/2014 issued for planning
A 23/01/2015 notes updated

notes:
1. Do not scale from this drawing. All dimensions in millimeters. This drawing is copyright.
2. All dimensions to be checked on site prior to commencement of any works.
3. All drawings to be read in conjunction with architect specification and other drawings.
4. For structural information, see structural engineer specification and drawings.
5. For M+E information, see M&E engineer specification and drawings.

texerestudio
architecture
9a Gordon House Road
NW5 1LN, London, UK
tel: 02072870954

All dimensions must be checked on site and not scaled from this drawing. This drawing is copyright.

Client **9a Gordon House Road**
Project **Garden stair**
Drawing Title **PROPOSED SECTION**

Stage	Planning		Drawing Number	Revision
Scale	1:50 @A3			
Date	29/10/14		1304-112	A
Drawn	TD	Checked		