

PROPOSED SIDE ELEVATION - 1:200

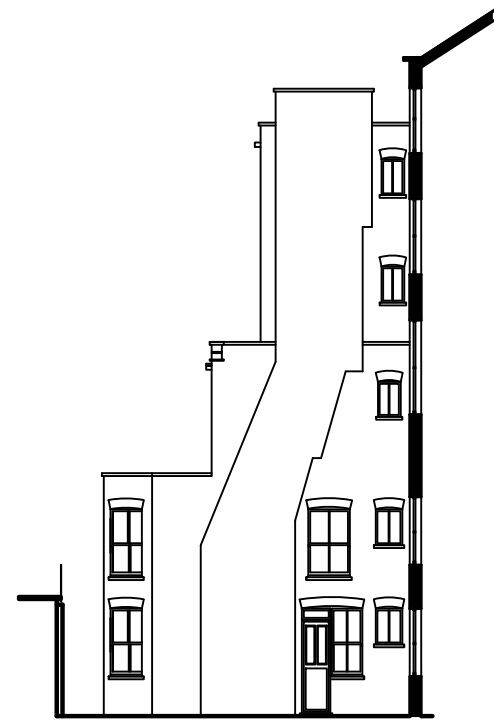

EXISTING SIDE ELEVATION - 1:200

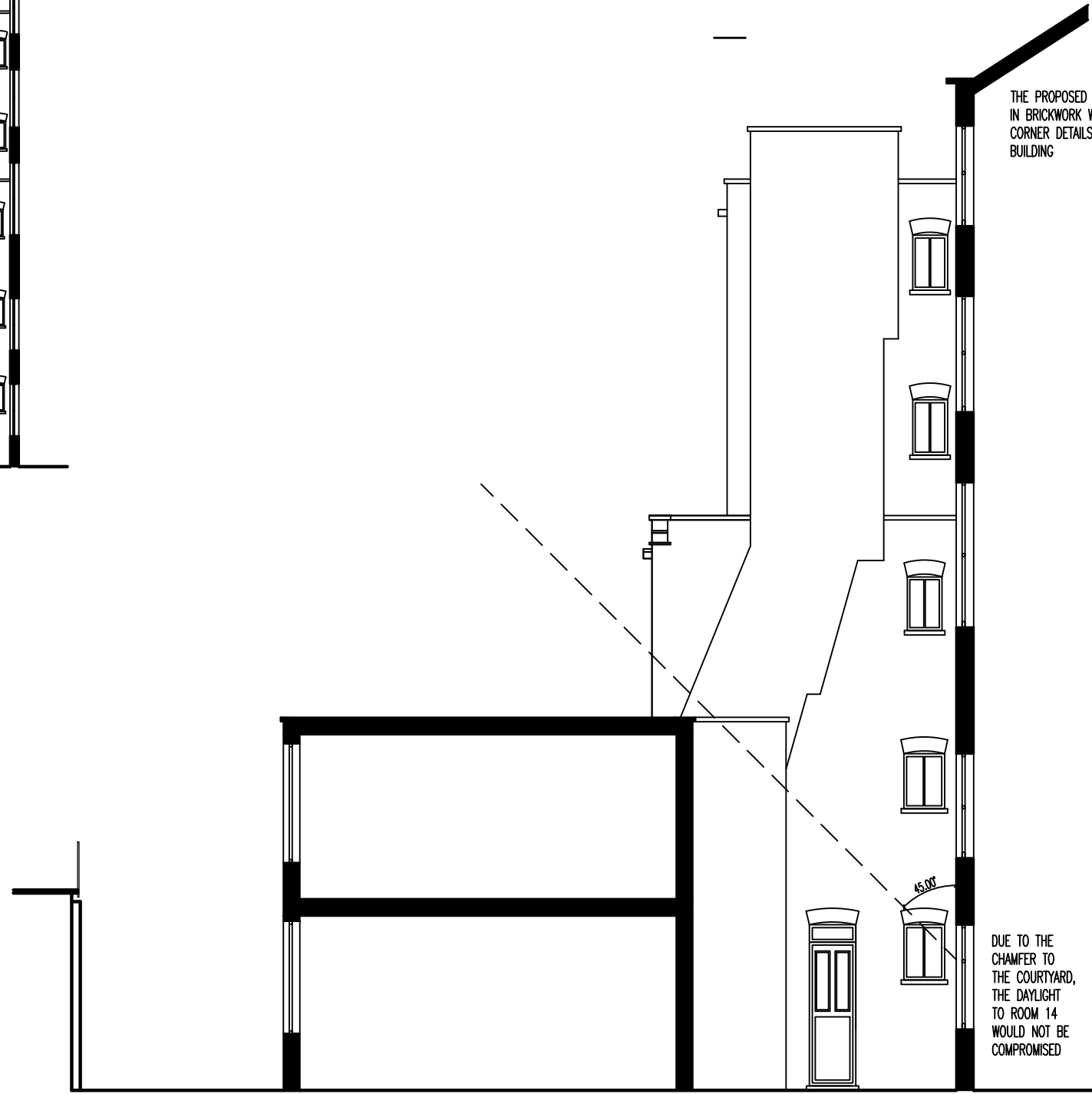

PROPOSED SIDE SECTION / ELEVATION 1:100

THE PROPOSED EXTENSION IS TO BE IN BRICKWORK WITH RED BRICK CORNER DETAILS TO MATCH EXISTING BUILDING

DUE TO THE CHAMFER TO THE COURTYARD, THE DAYLIGHT TO ROOM 14 WOULD NOT BE COMPROMISED

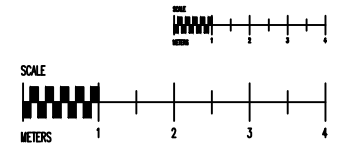

ISSUED FOR PLANNING PERMISSION ONLY

REV A: 26/01/2015, GENERAL REVISION

THE COPYRIGHT OF THIS DRAWING BELONGS TO THE ARCHITECT AND MAY NOT BE ALTERED WITHOUT THE ARCHITECT'S WRITTEN CONSENT

BUILDING REGULATION APPROVAL IS REQUIRED PRIOR TO CONSTRUCTION COMMENCING

THE CONTRACTOR IS TO CHECK ALL DIMENSIONS ON SITE PRIOR TO CONSTRUCTION COMMENCING AND REPORT ANY DISCREPANCIES TO THE ARCHITECT

WWW.IBIDESIGN.COM	PROJECT 55 DOUGHTY STREET, WC1
<p>IBI DESIGN ASSOCIATES CHARTERED ARCHITECTS AND DESIGNERS 59 CHELMSFORD ROAD, LONDON N14 5PY T: 020 8447 8434 F: 020 8447 8448 e-mail: ibides@aol.com</p>	DRAWING TITLE
	EXISTING AND PROPOSED SIDE ELEVATION & SECTION
SCALE 1:100 & 1:200 @ A3	DATE AUG 2014
PROJECT No.	CS/55/P08A