

Notes:
This drawing is the property and copyright of John Kerr Associates, and written consent must be obtained before divulging to a third party or copying whole or part of the drawing by any method whatsoever.

All dimensions are to be checked on site prior to construction.
Any discrepancies are to be reported to the architect before works commence.
All dimensions are in millimeters.
Do not scale dimension.
This drawing is to be read in conjunction with the specification and with all relevant consultants'/specialists' drawings and/or documents.
All relevant Statutory Approvals to be obtained before works commence.

revision	date	comments
----------	------	----------

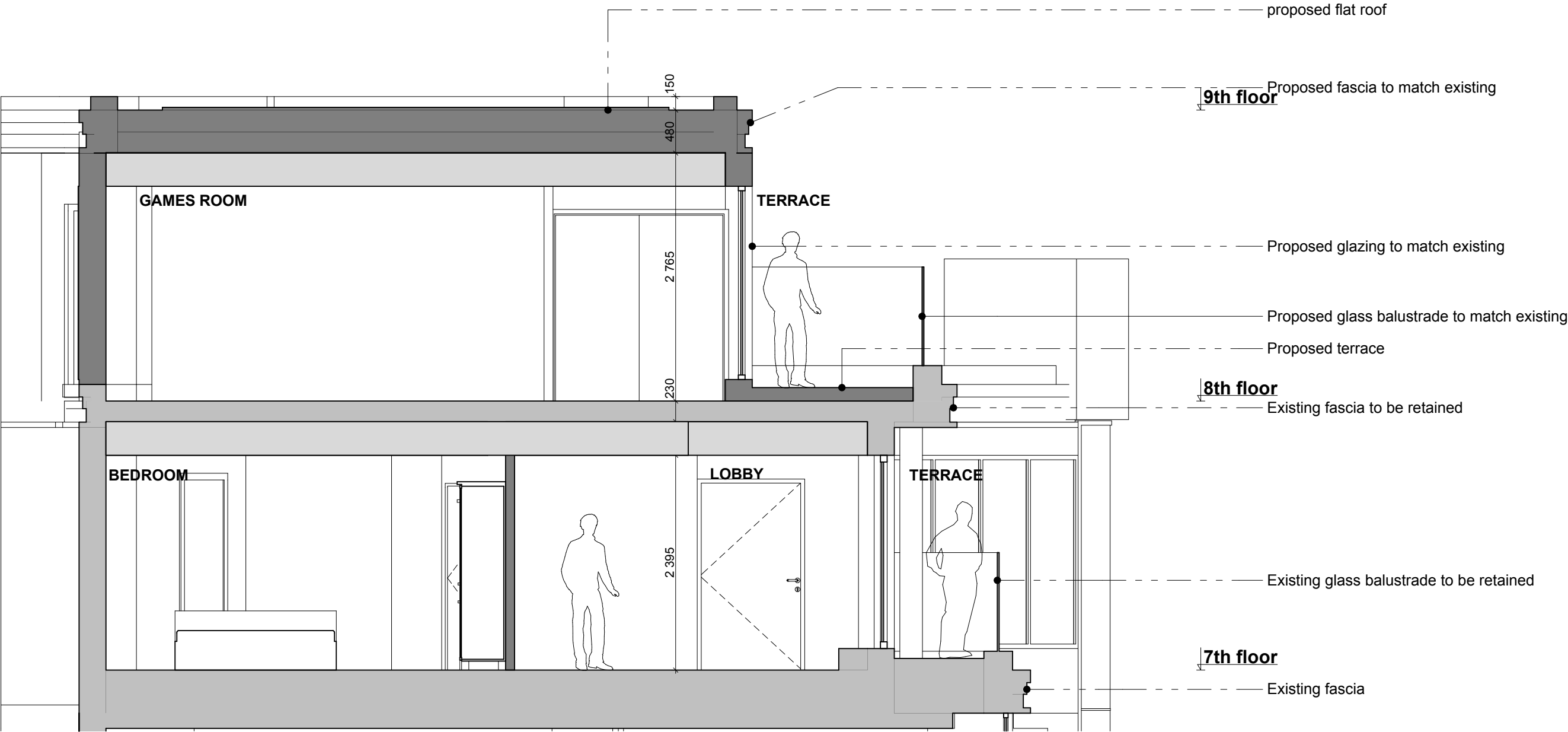

PROPOSED SECTION A

existing structure
proposed structure

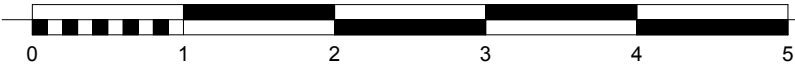

Project: THE PANORAMIC , POND STREET HAMPSTEAD NW3 LONDON	Drawing: PROPOSED SECTION A	Scale: 1:50@A3 Date: JANUARY 2015 Drawn: PK No: 453/PA/04/B
Client MS LIDIA SCHECHTER		
JOHN KERR ASSOCIATES 62 CAMDEN ROAD, LONDON NW1 9DR.TEL:020 7209 2784;FAX:020 7209 2786 WWW.JOHNKERRASSOCIATES.COM		