

Provision of a main entrance gate at 67 Camden High Street to prevent undesirable use of recessed area. Shop and residents both to have access, gate to be closed outside of shop hours

PROPOSED GROUND FLOOR ENTRANCE

NOTE: All other floor plans to remain as existing

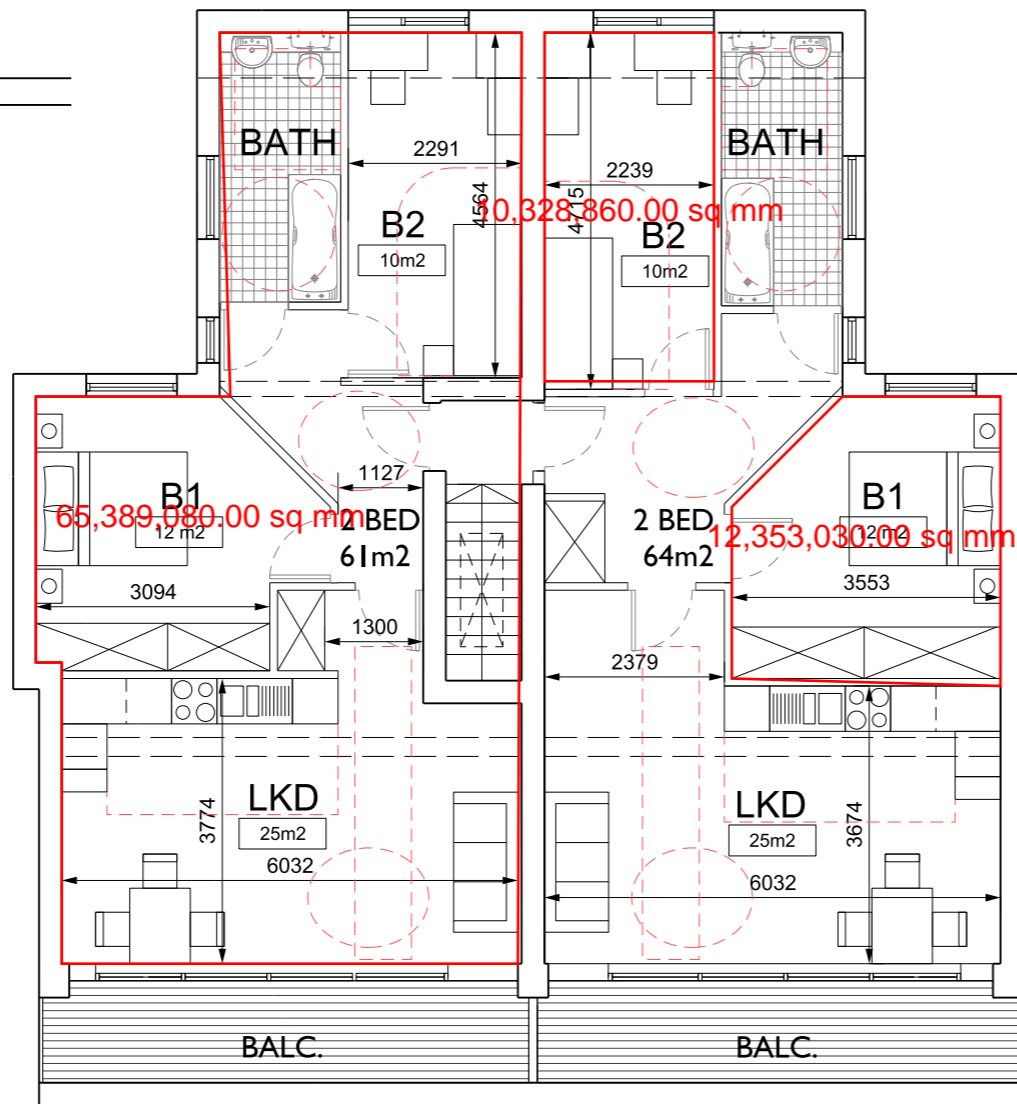

PROPOSED 3rd FLOOR PLAN

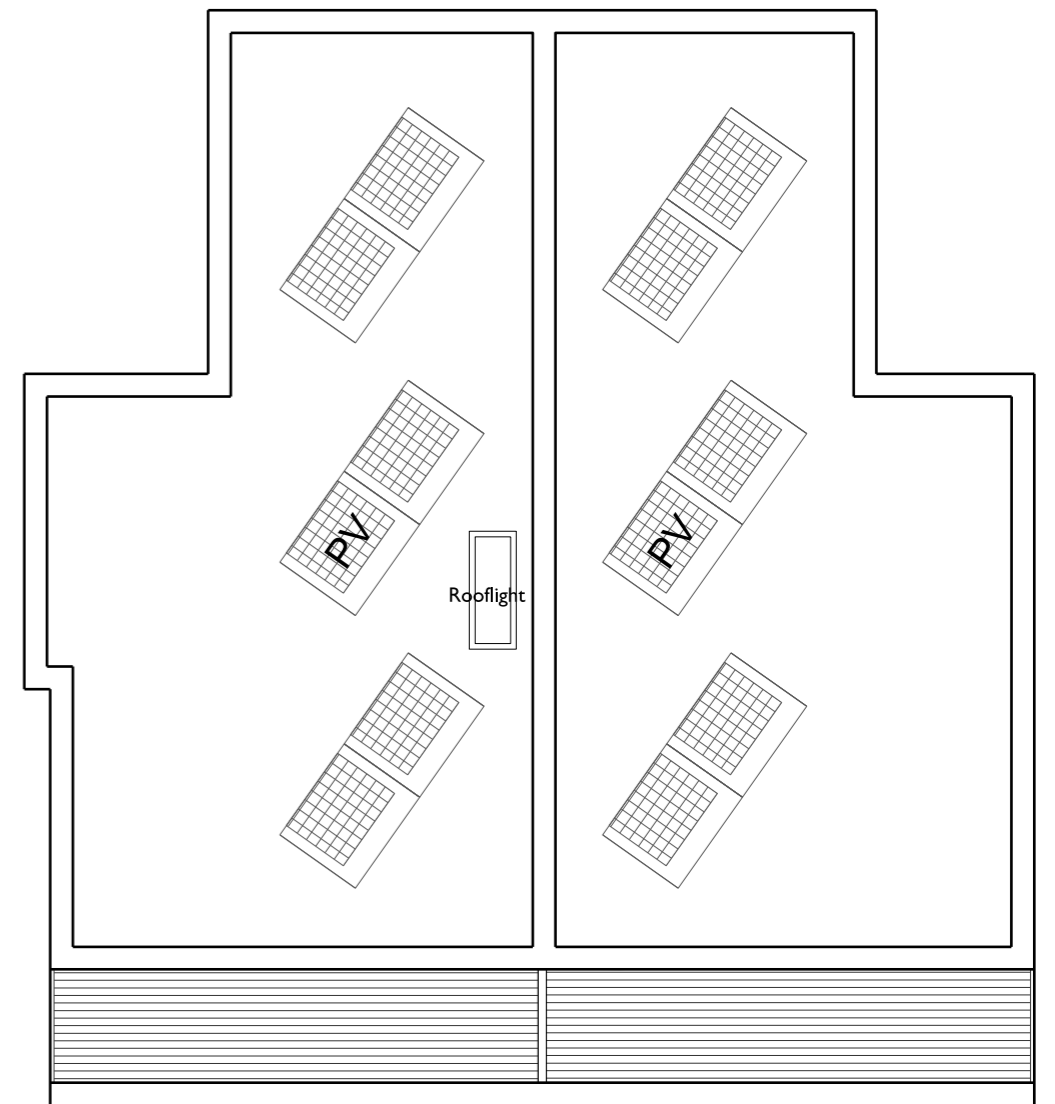

PROPOSED ROOF PLAN

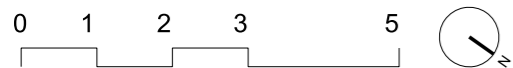

67 & 67A CAMDEN HIGH STREET, NW1 7JL, LONDON
Proposed Floor Plans

G M L Architects

UNIT 3,1-4 Christina Street, London, EC2A 4PA
 Tel: 020 7729 9595 Fax: 020 7729 1801 info@gmlarchitects.co.uk
 SCALE: 1:100@A3
 ISSUED FOR: PLANNING
 FIRST ISSUED: 03/10/2014 **4162/P/020**