

**DETAIL 1 : Floating Floor Edge detail 1:1**

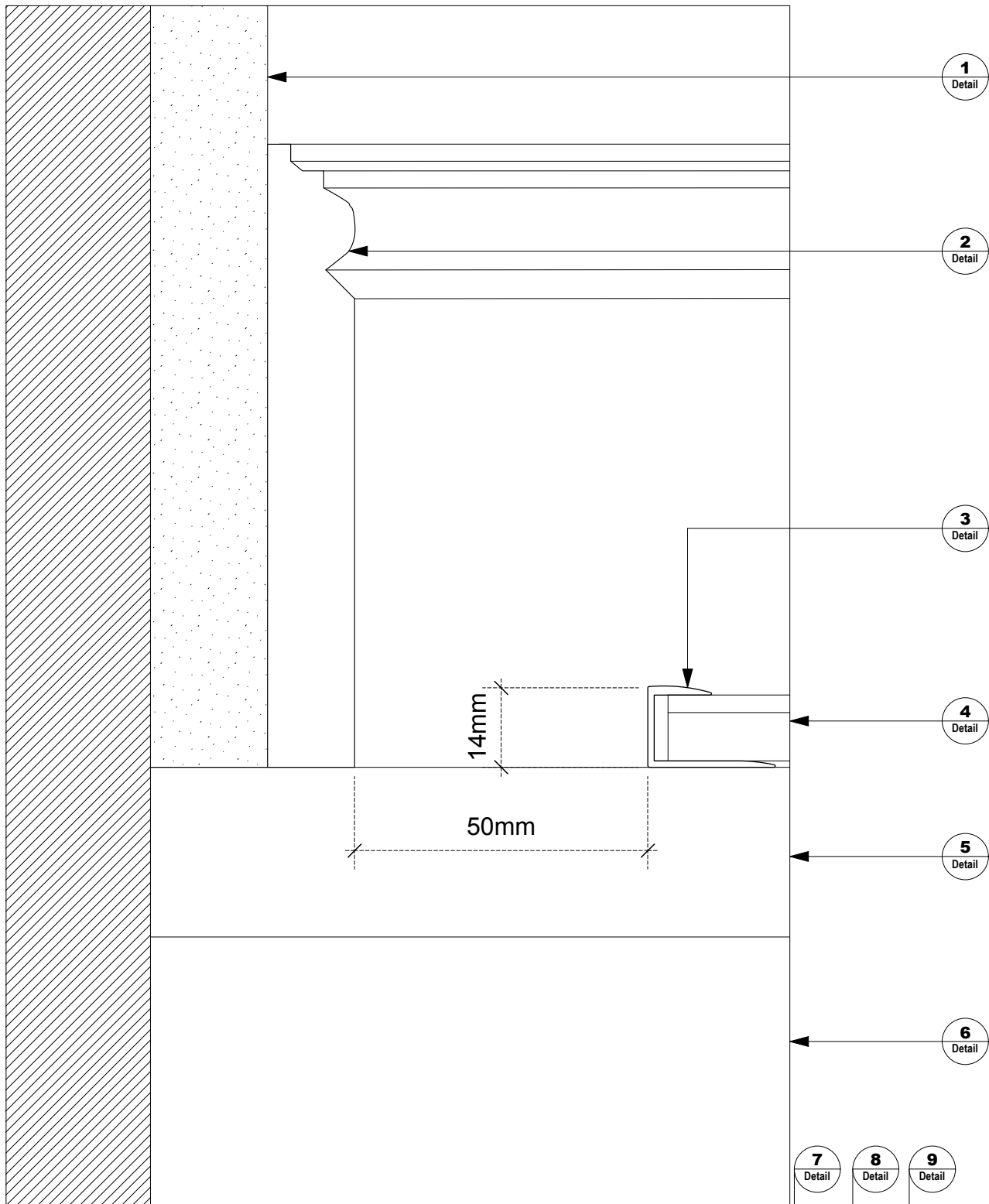

**DETAIL 2 : Section through door threshold 1:5**

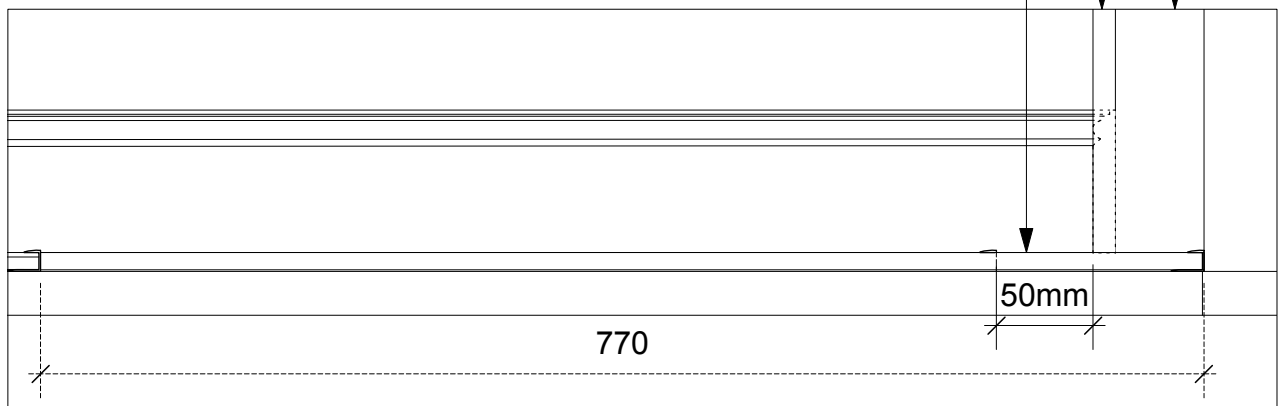

**Proposed Plan: 1:50**

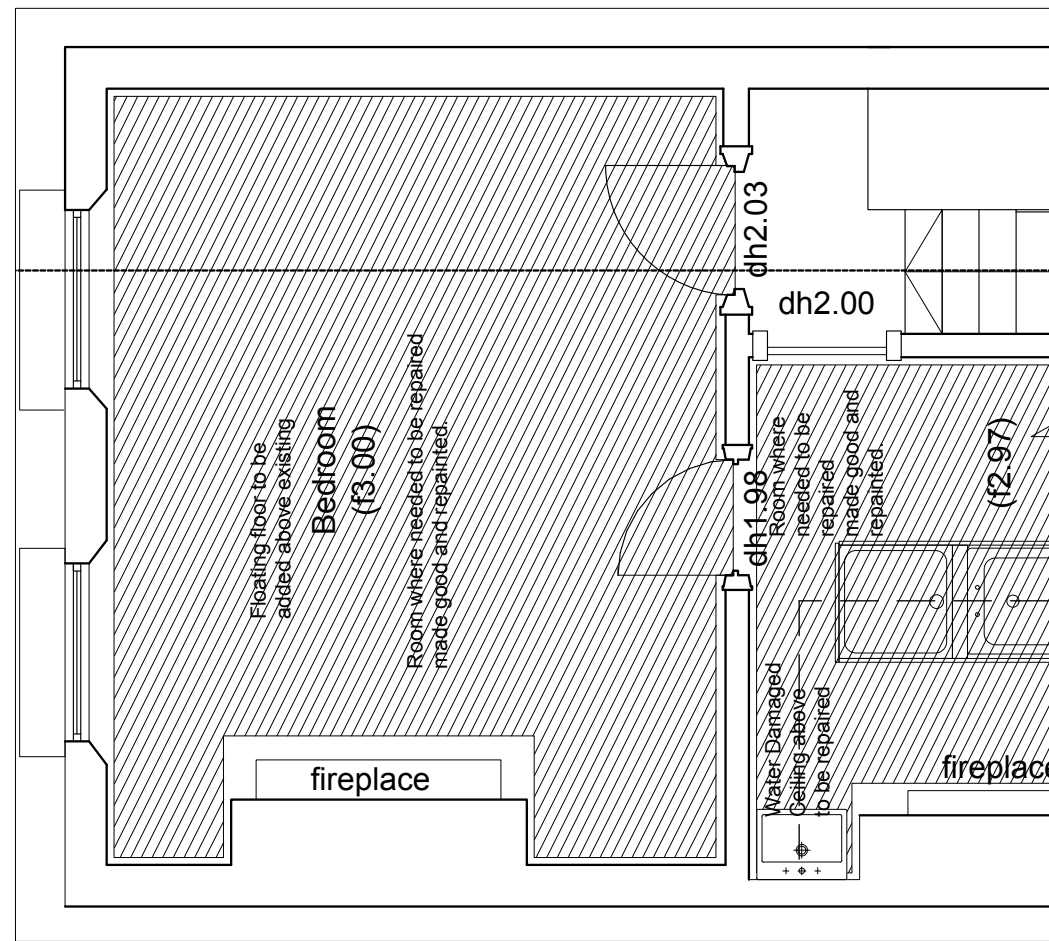

**Proposed Section: 1:50**

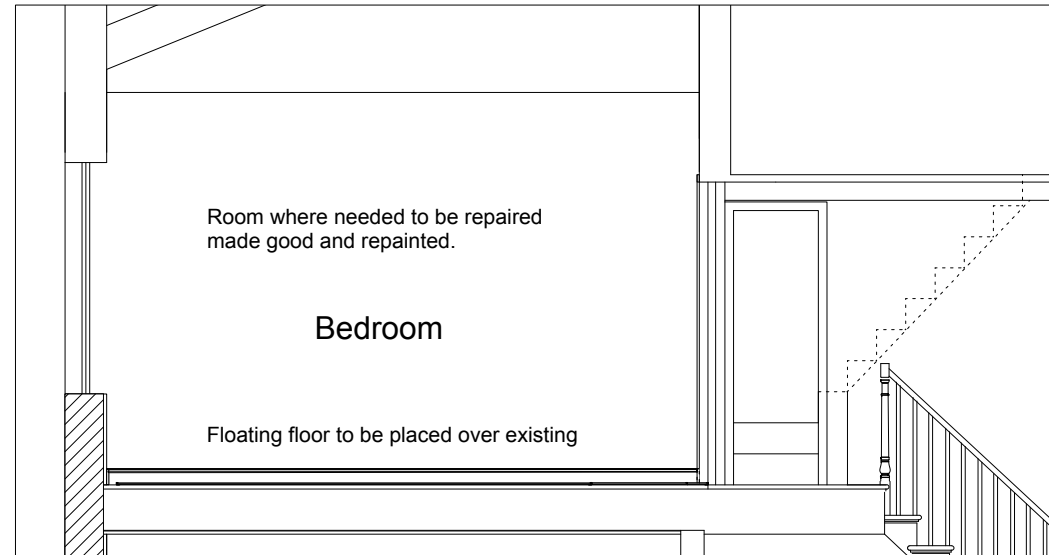

**Key**

1. Existing exterior wall + Plaster finish.
2. Existing skirtingboard
3. Metal edge & expansion cap as finishing trim to floor
4. Engineered European oak floor finish sat on top of existing floor
5. Existing floorboards
6. Existing joists
7. Space under door swing. Allows for continued flooring or rug
8. Architrave
9. Door frame

**Typical Floating Floor Detail**

Notes © Ernest Tsui Architects and Partners

- G1 All dimensions to be checked on site
- G2 Any discrepancies between drawings to be reported to the Architect immediately.
- G3 New Levels are shown thus: [116.400]
- G4 Existing Levels are shown thus: EX+16.400
- G5 Retained Existing Levels [EX+16.400]
- Datum Level +0.000 = EX+99.500
- Refer to client supplied survey drawings
- G6 Use figured dimensions only. Do not scale from drawings. IF IN DOUBT, ASK.
- G7 Refer to Structural Engineer's drawings and specifications for all structural information.
- G8 Refer to Service Engineer's drawings and specifications for all services information.
- G9 Refer to Theatre consultant drawings and specifications for all theatrical equipment.
- G10 Refer to the Acoustician drawings and specifications for AV systems.
- G9 Clear height is shown as 3000
- G10 Specifications T Sheet Reference IWS-01
- G11 Door numbers shown as To be read in conjunction with Door Schedule (ACY/P/9010) M
- G12 Room numbers shown as To be read in conjunction with Room Schedule (ACY/P/9020) R
- G13 Fire Hose Pict shown as To be read in conjunction with Fire Strategy and Fire Compartmentation drawings (ACY/P/3600-3607 - A/CYP/3620-3629)
- G14 Fire Hose Pict shown as To be read in conjunction with Fire Strategy and Fire Compartmentation drawings (ACY/P/3600-3607 - A/CYP/3620-3629)
- G15 External window numbers shown as To be read in conjunction with A6850 and A6851
- G16 GRID Setting out see dwg\_A\_CYP\_2001
- G17 For tolerances see Design Drawings and Specifications
- G18 For elements of work subject to Contractor's Design, this drawing is indicative of the visual & performance requirements only. The Contractor is responsible for the detailed design and co-ordination of the installation within the parameters defined in the specification, design drawings, contract terms and contract documents.

Revision Date

Ernest Tsui Architects + Partners  
 ERNEST TSUI ARCHITECTS + PARTNERS LTD  
 25 Mackintosh Road, Epsom,  
 Surrey, KT19 8HE  
 t: +44 (0)757 650 451  
 e: info@ernesttsui-architects.co.uk  
 w: www.ernesttsui-architects.co.uk  
 Company No. 8124855

Project  
 61 Kings Cross Road  
 London, WC1X 9LN

Title  
 Proposed Key Detail 1

Date  
 20th June 2014

Scale  
 Various @ A3

Drawn  
 IG

Status  
 For Application

Authorised  
 XXX

Drg No  
 KGR\_ET\_A\_281