

Key Plan



Image 1

--- Indicative location of lateral connection. [No.16]

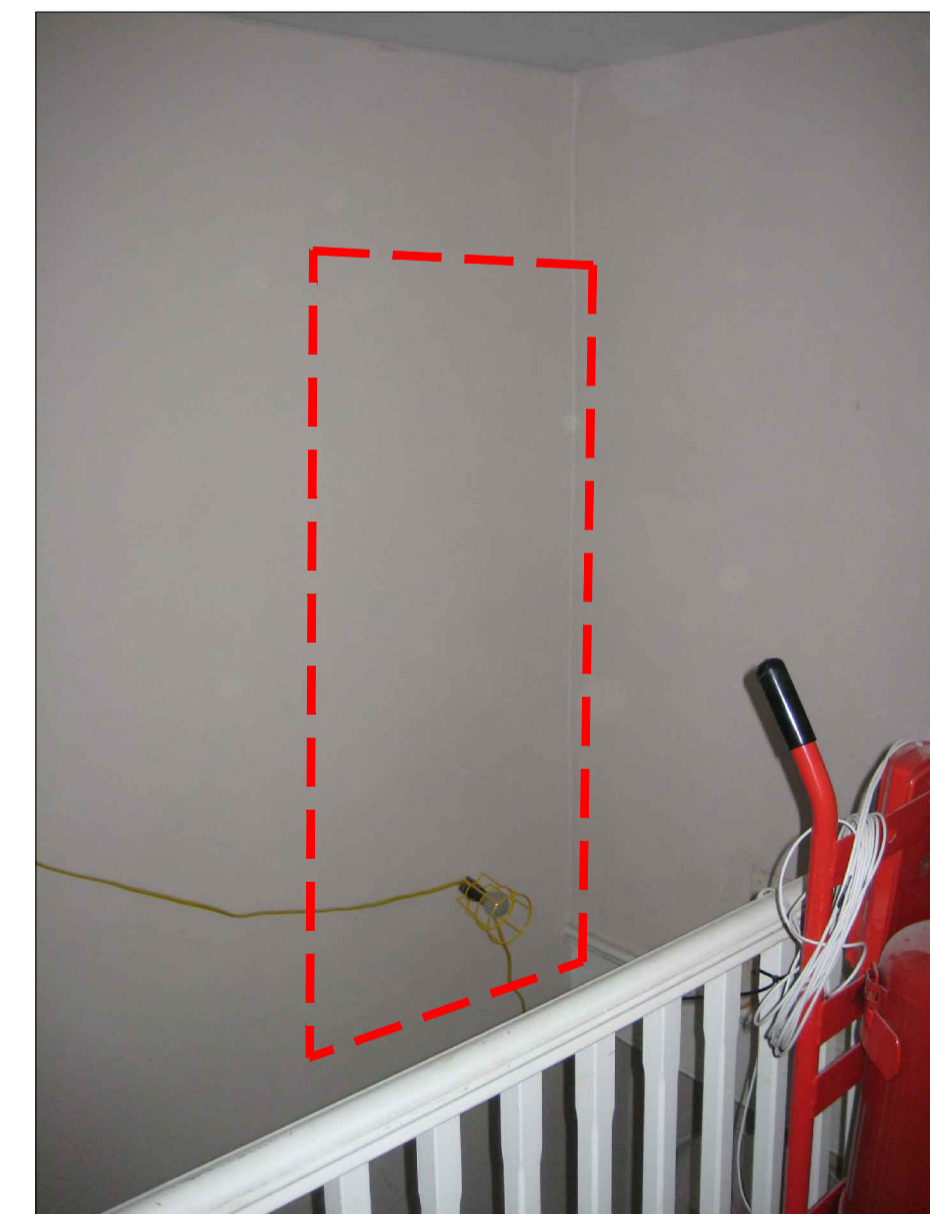
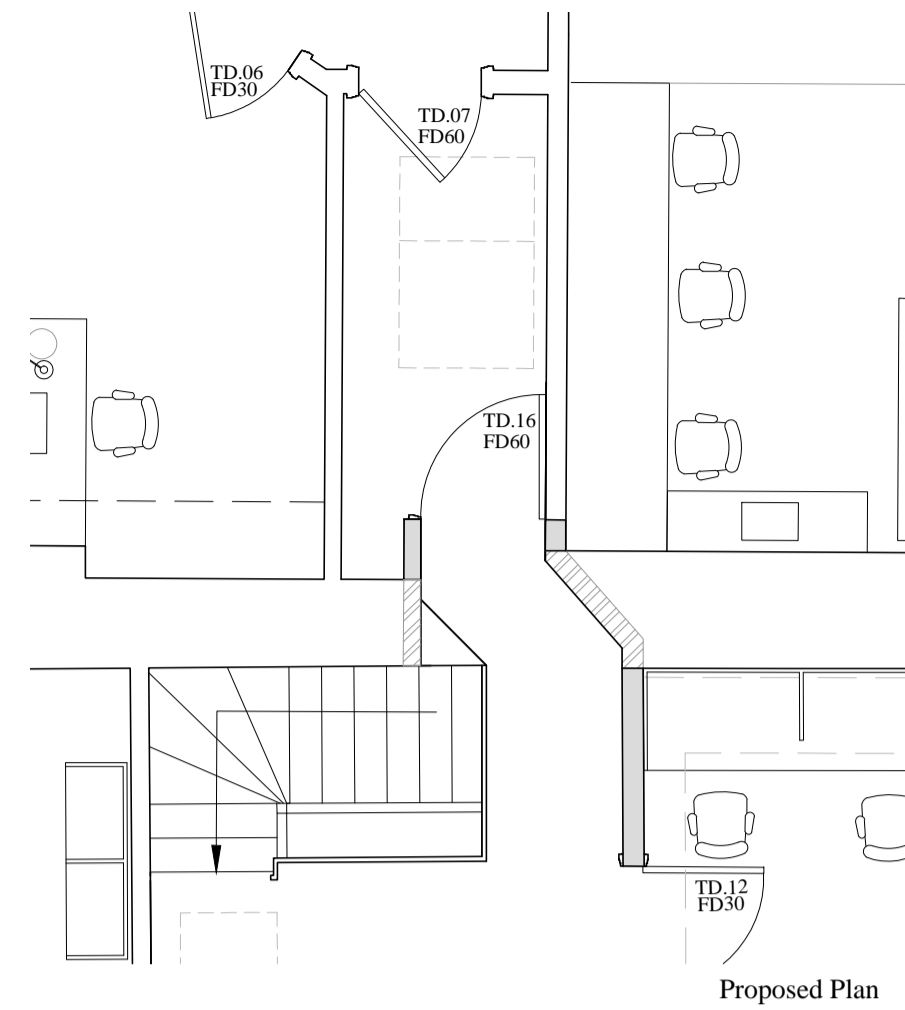

Image 2

--- Indicative location of lateral connection [No.15]



Proposed Plan

No. 15

No. 16

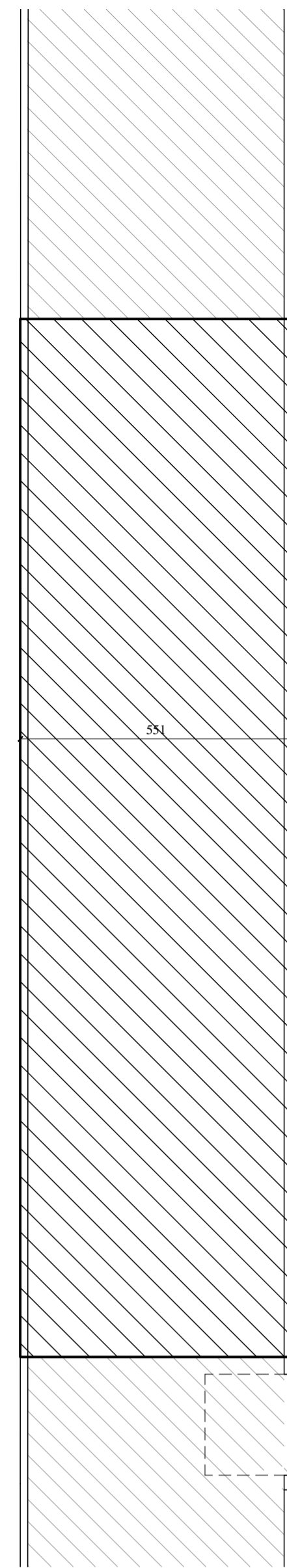

Demolition Section A

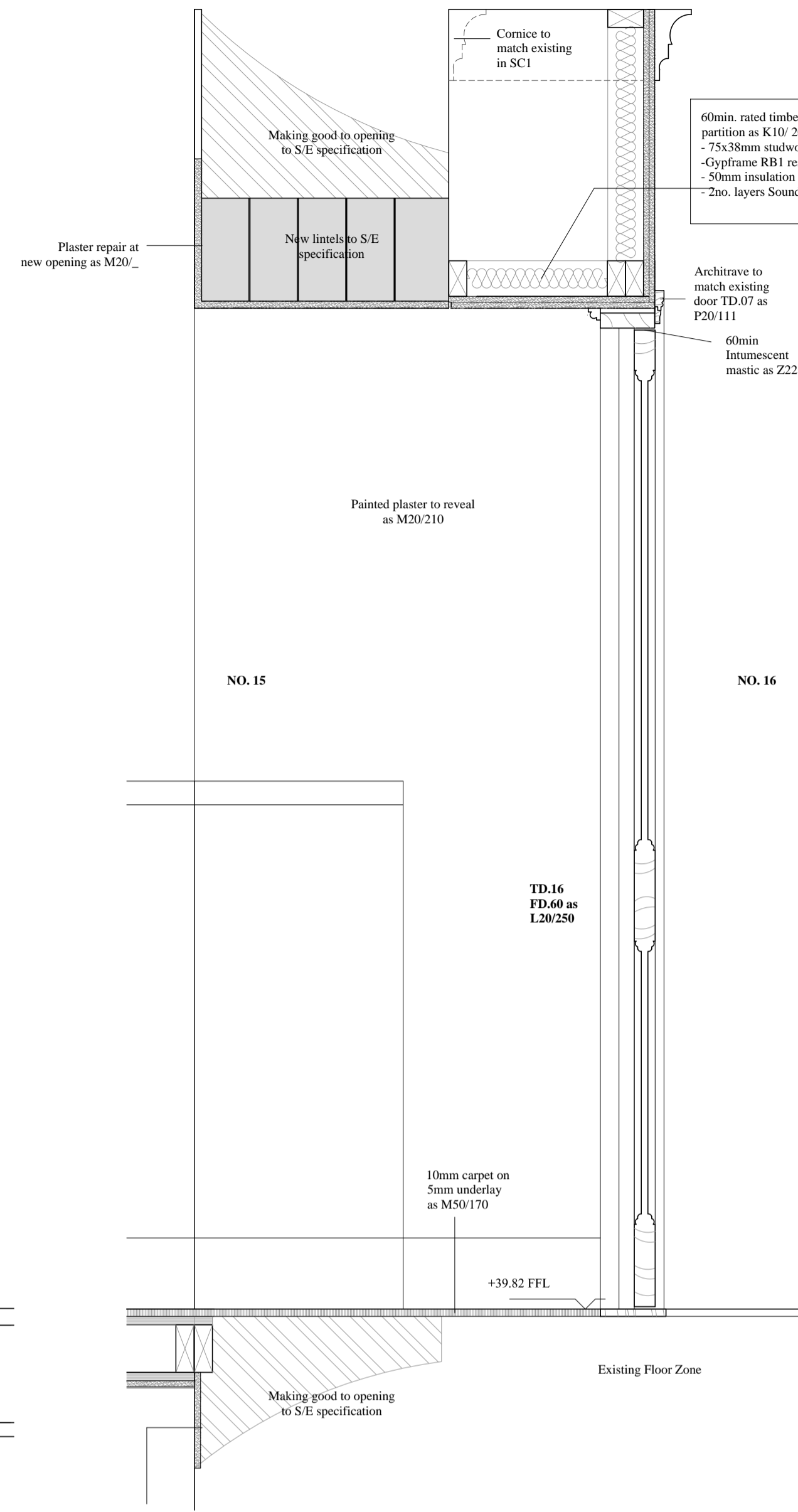

Proposed Section A

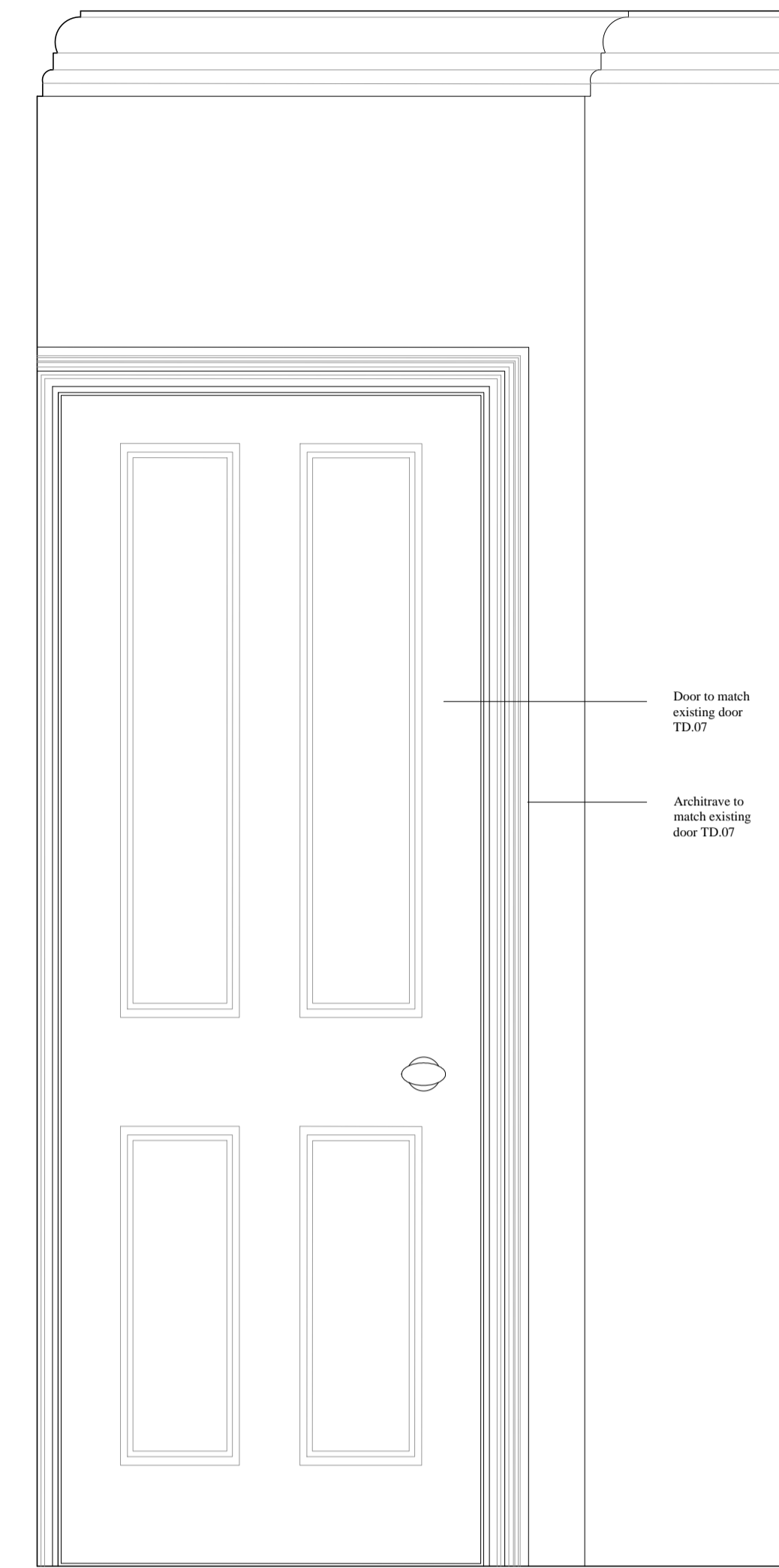

Elevation [No.16]

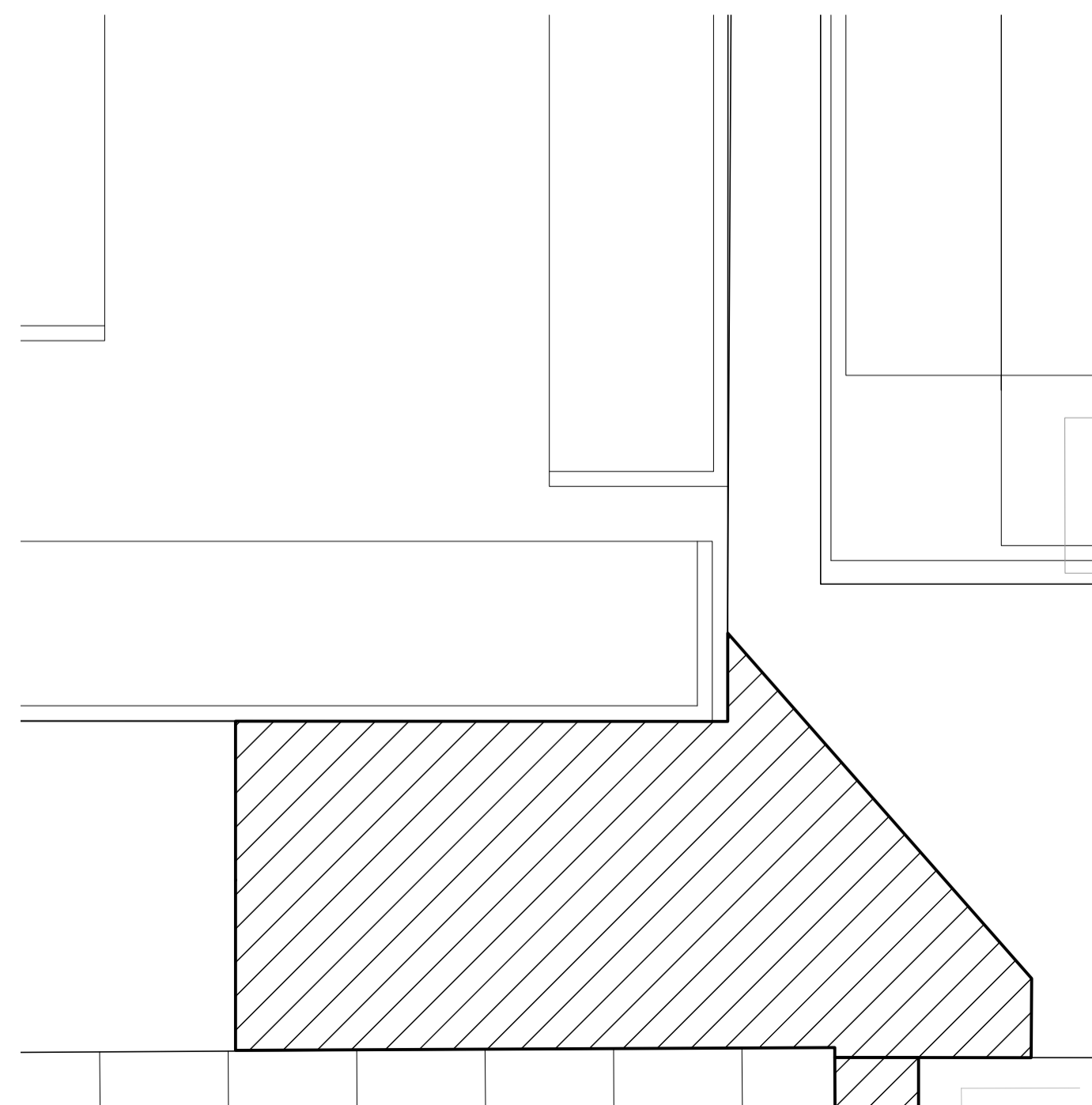

Demolition Plan

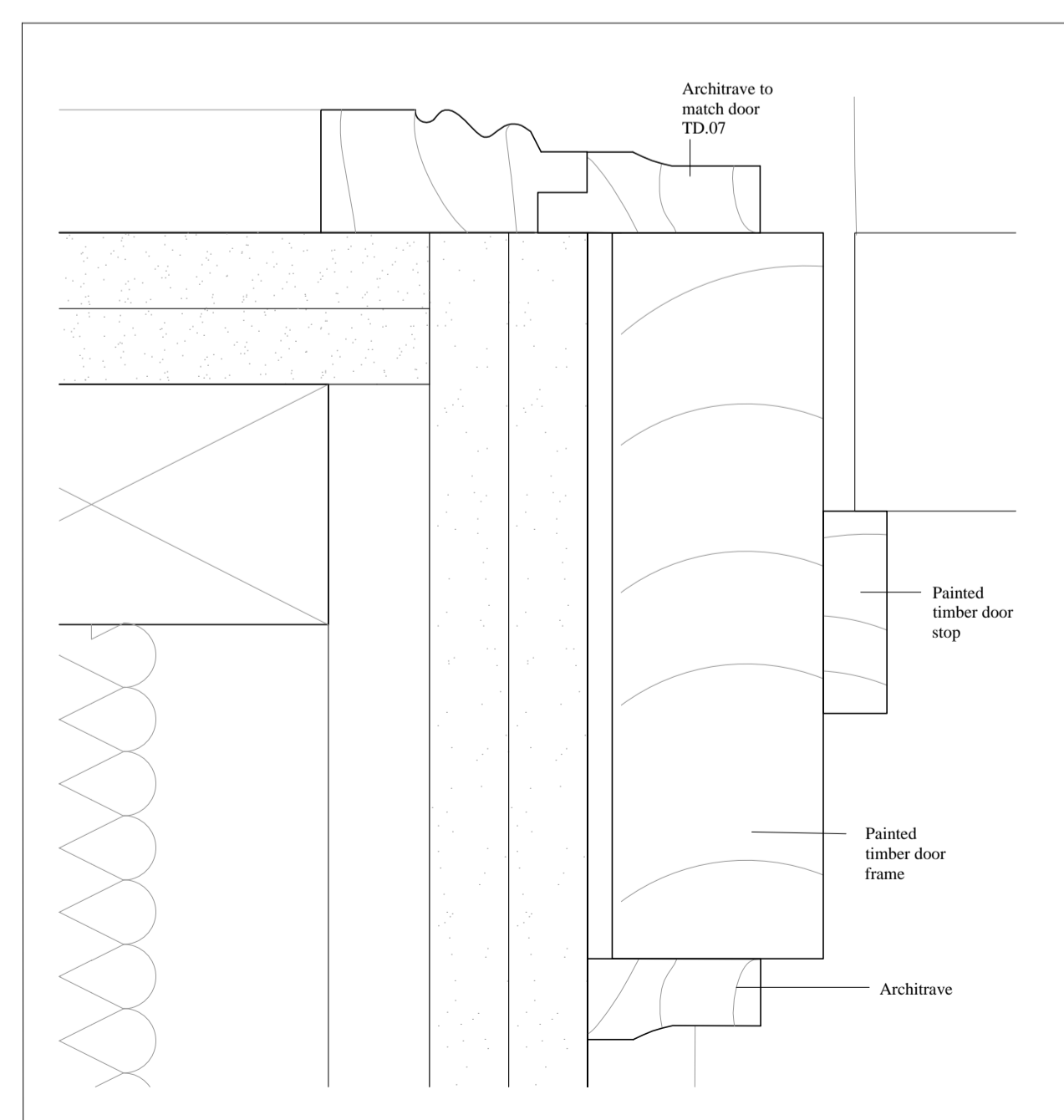

Proposed 1:1 Architrave Detail

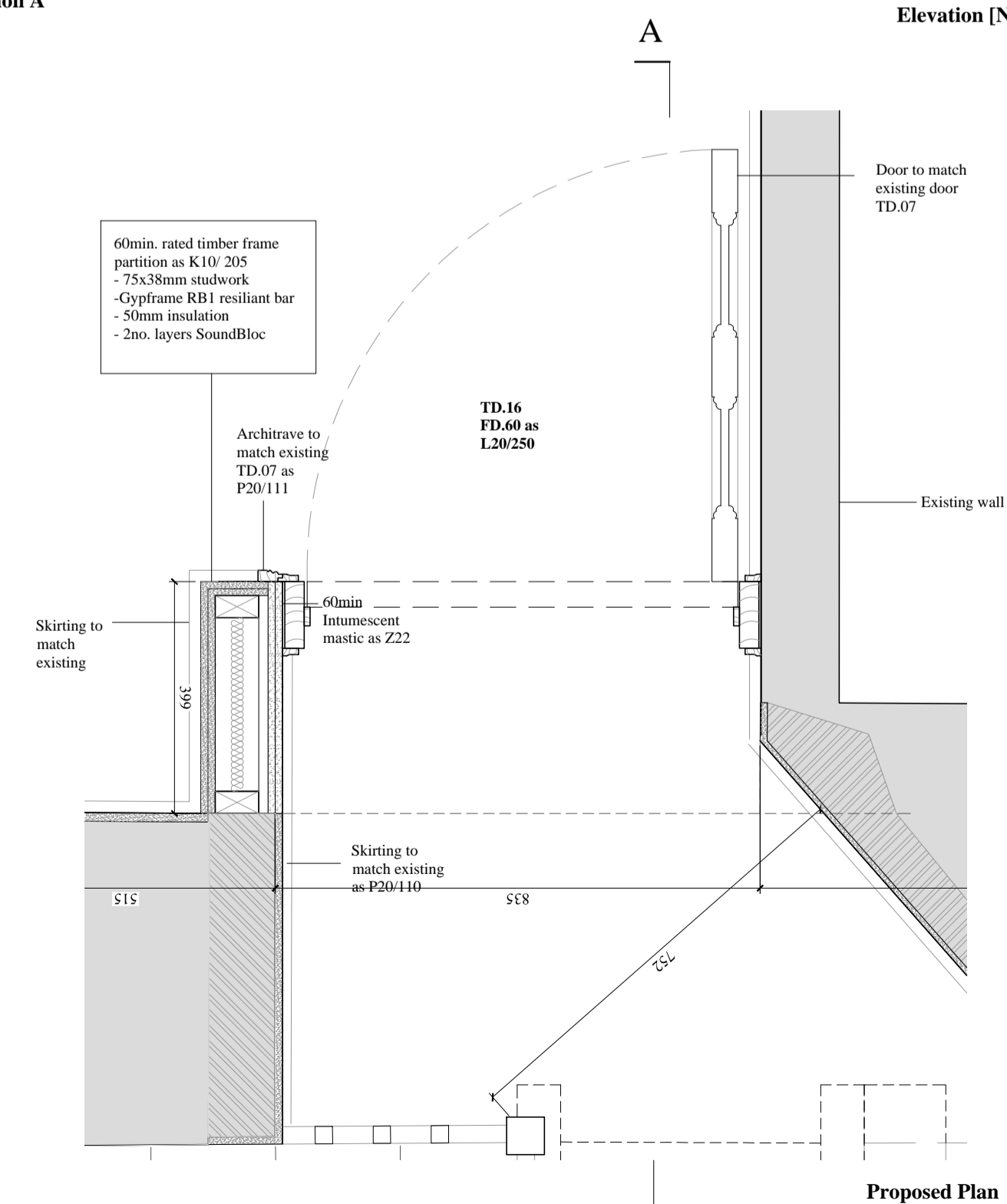

Proposed Plan

NOTES:

REVISIONS:

A. 21.01.15 Planning Conditions

THE PAUL MELLON CENTRE

No. 15 & 16 Bedford Square  
Third Floor Lateral Connection

DRAWING NO:

734A

SCALE:

1:50 @ A1

DATE:

21.01.15

WRIGHT & WRIGHT ARCHITECTS

89/91 Bayham Street  
London NW1 0AG  
TEL 020 7428 9393  
FAX 020 7428 9394  
ww@wrightandwright.co.uk  
www.wrightandwright.co.uk