

Key Plan

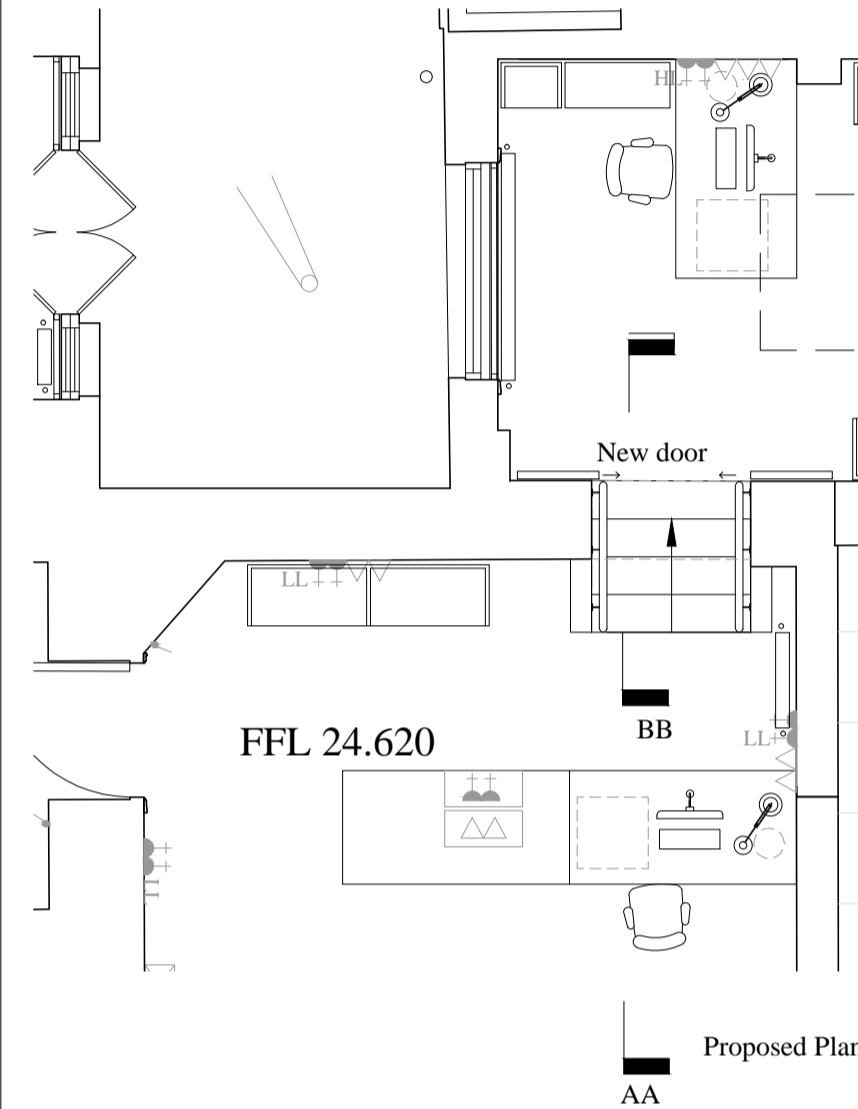

Proposed Plan

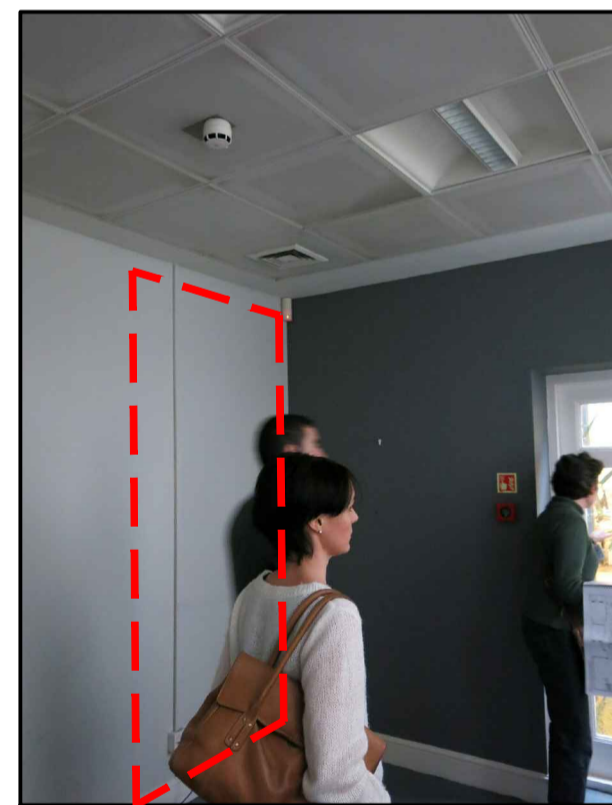

Image 1
Indicative location of lateral connection

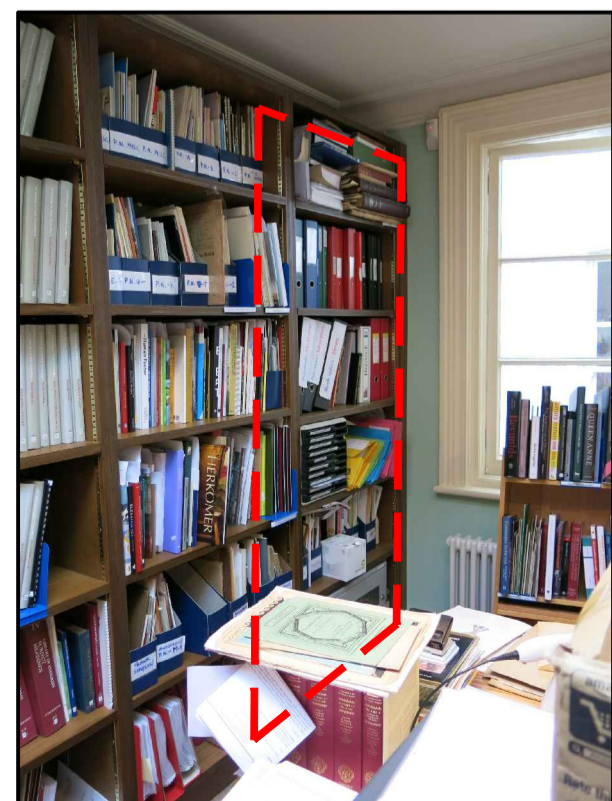
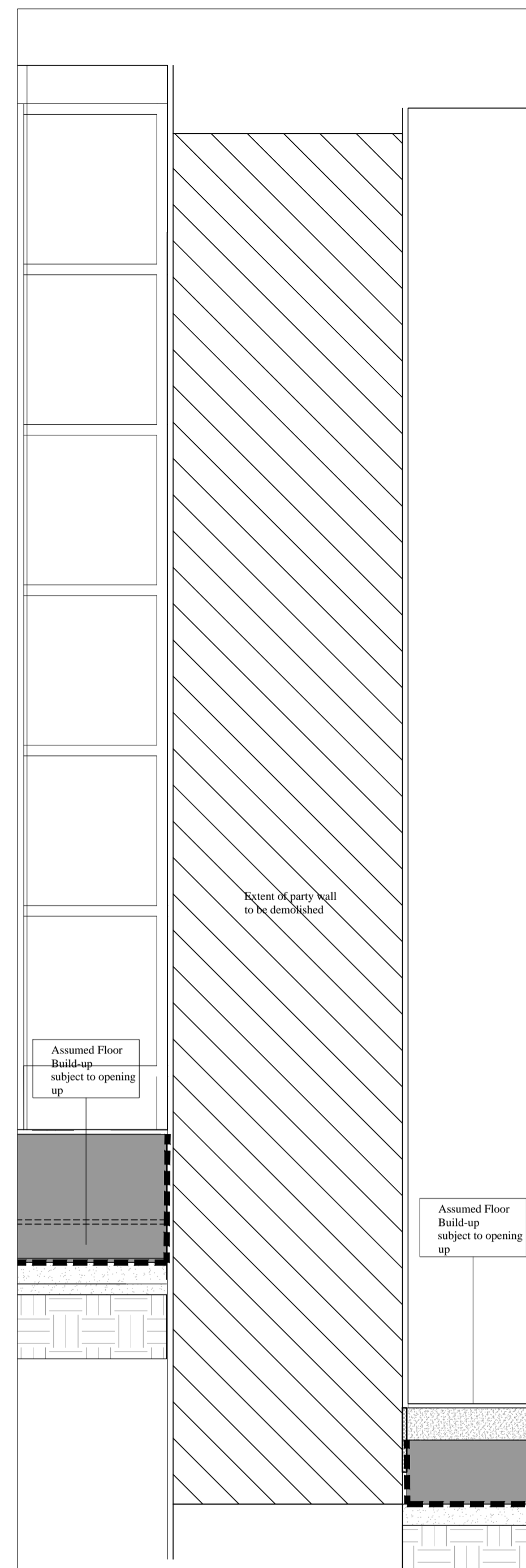
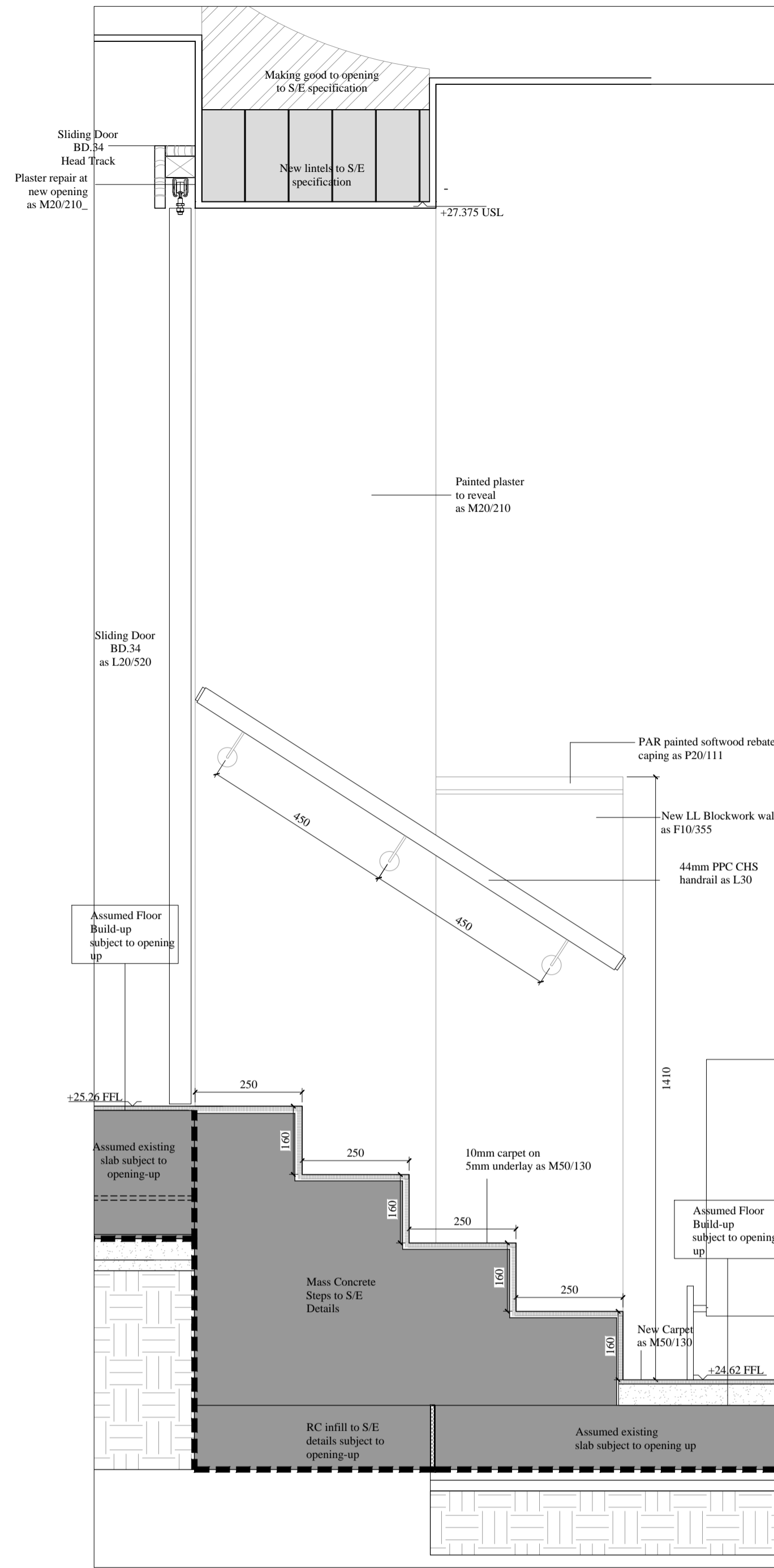

Image 2
Indicative location of lateral connection



Existing Section B-B



Proposed Section B-B

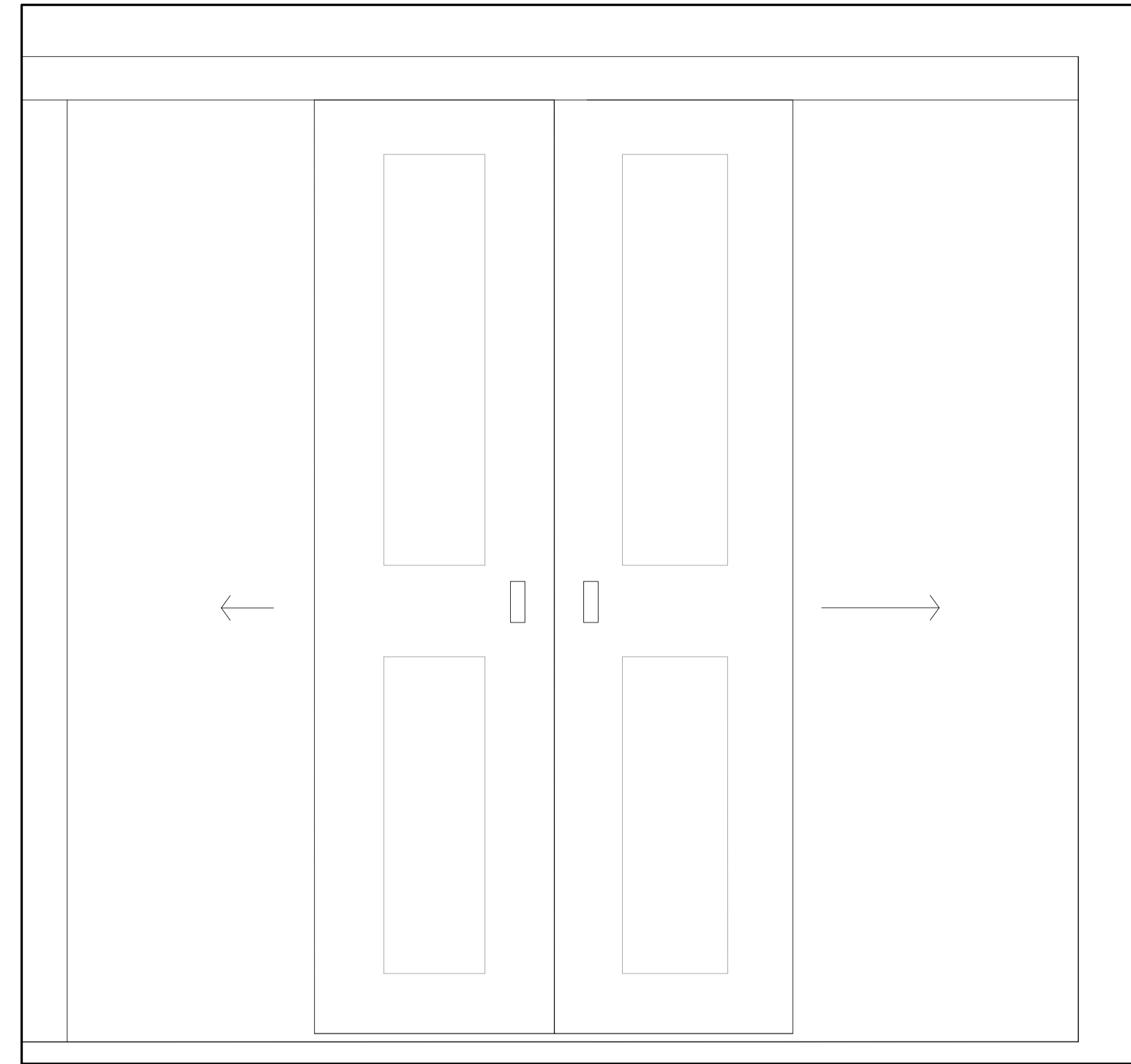

Proposed Elevation

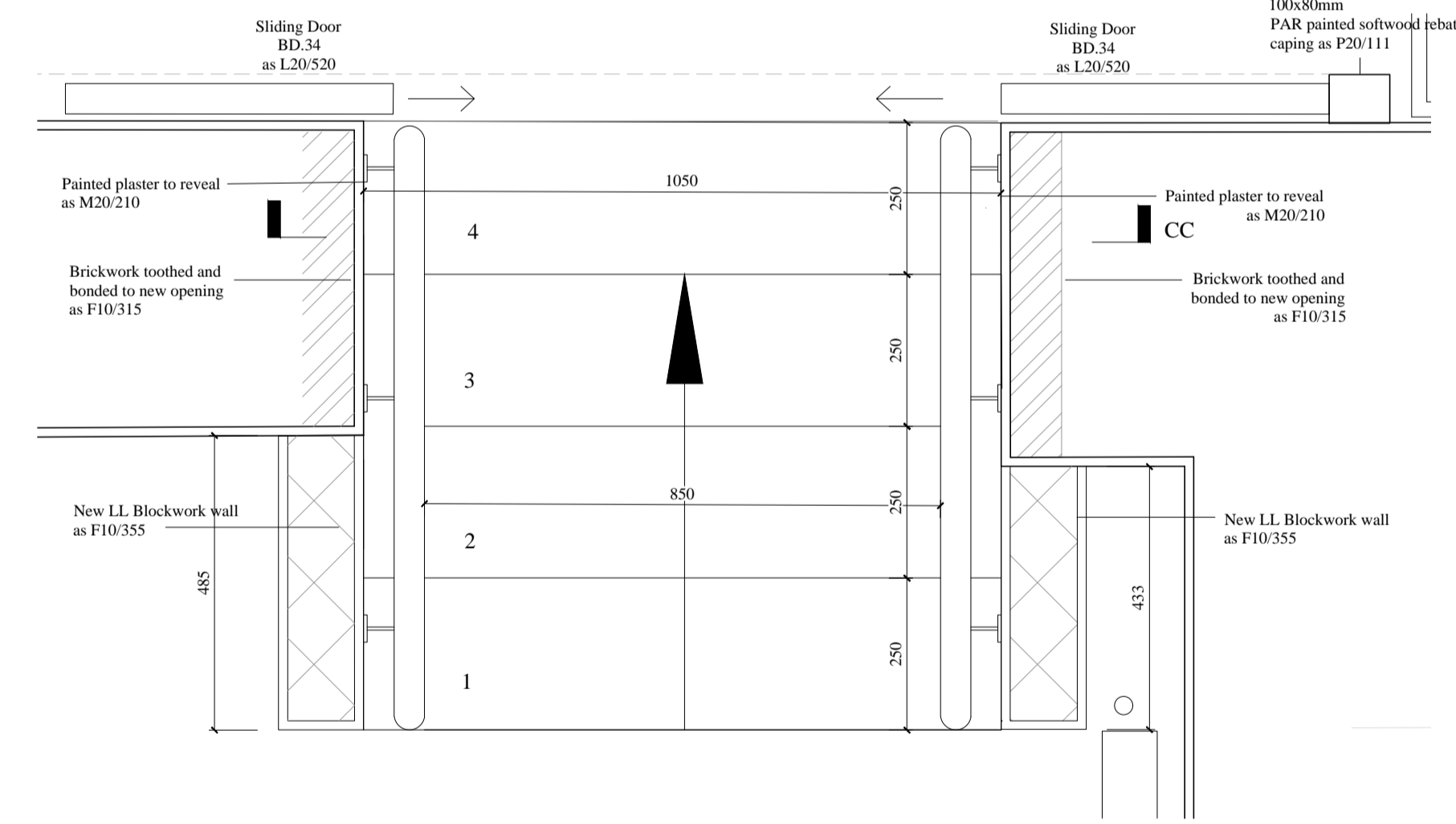

Proposed BFLC02

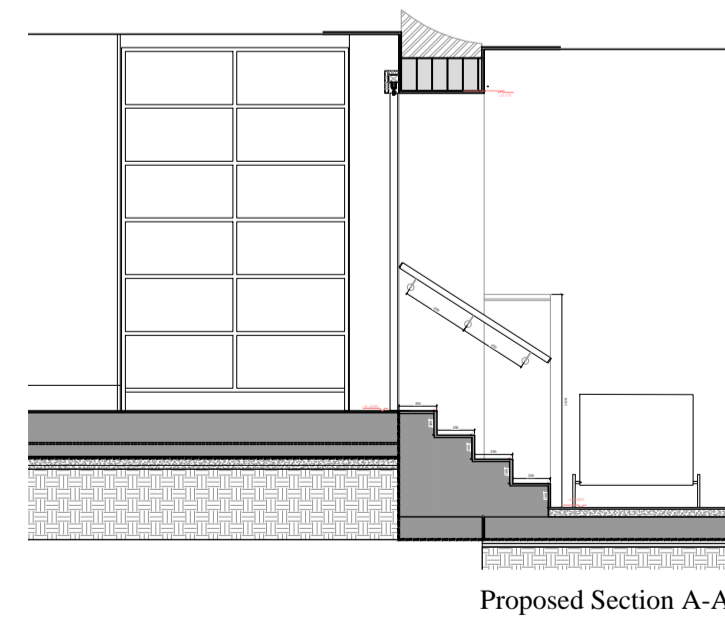

Proposed Section A-A

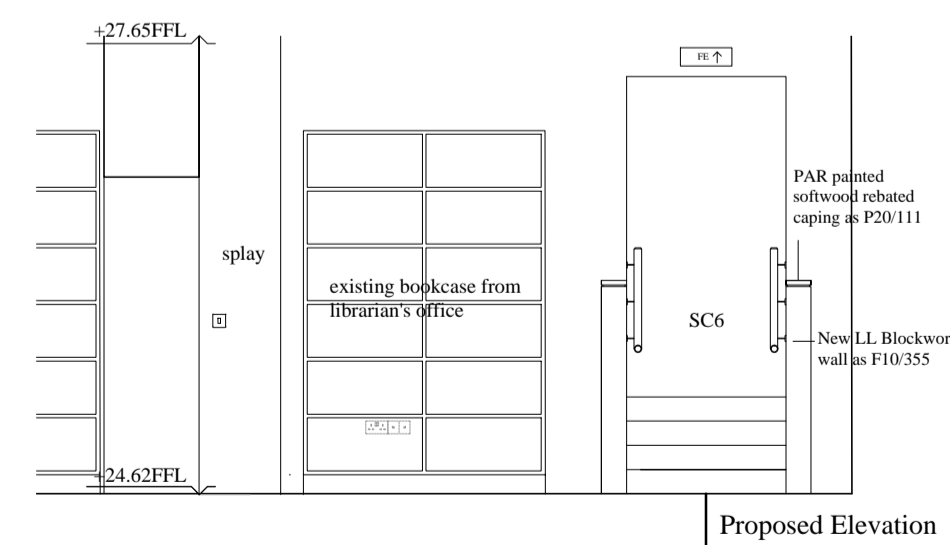

Proposed Elevation

BFLC02

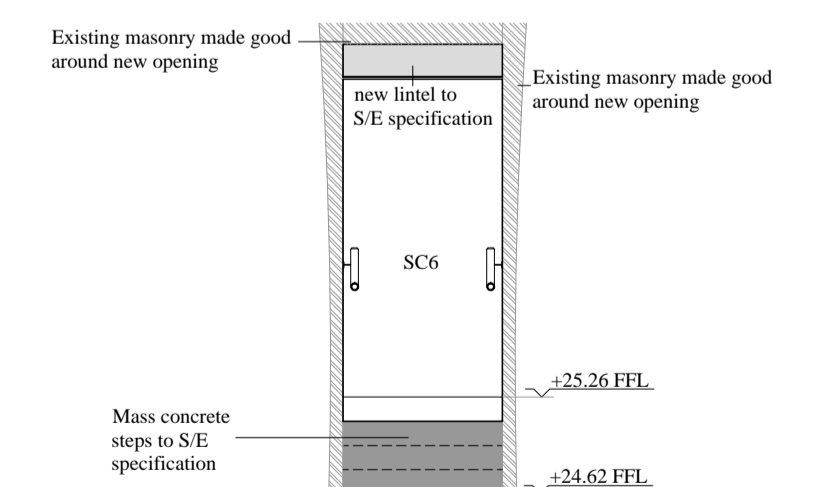

Proposed Section C-C

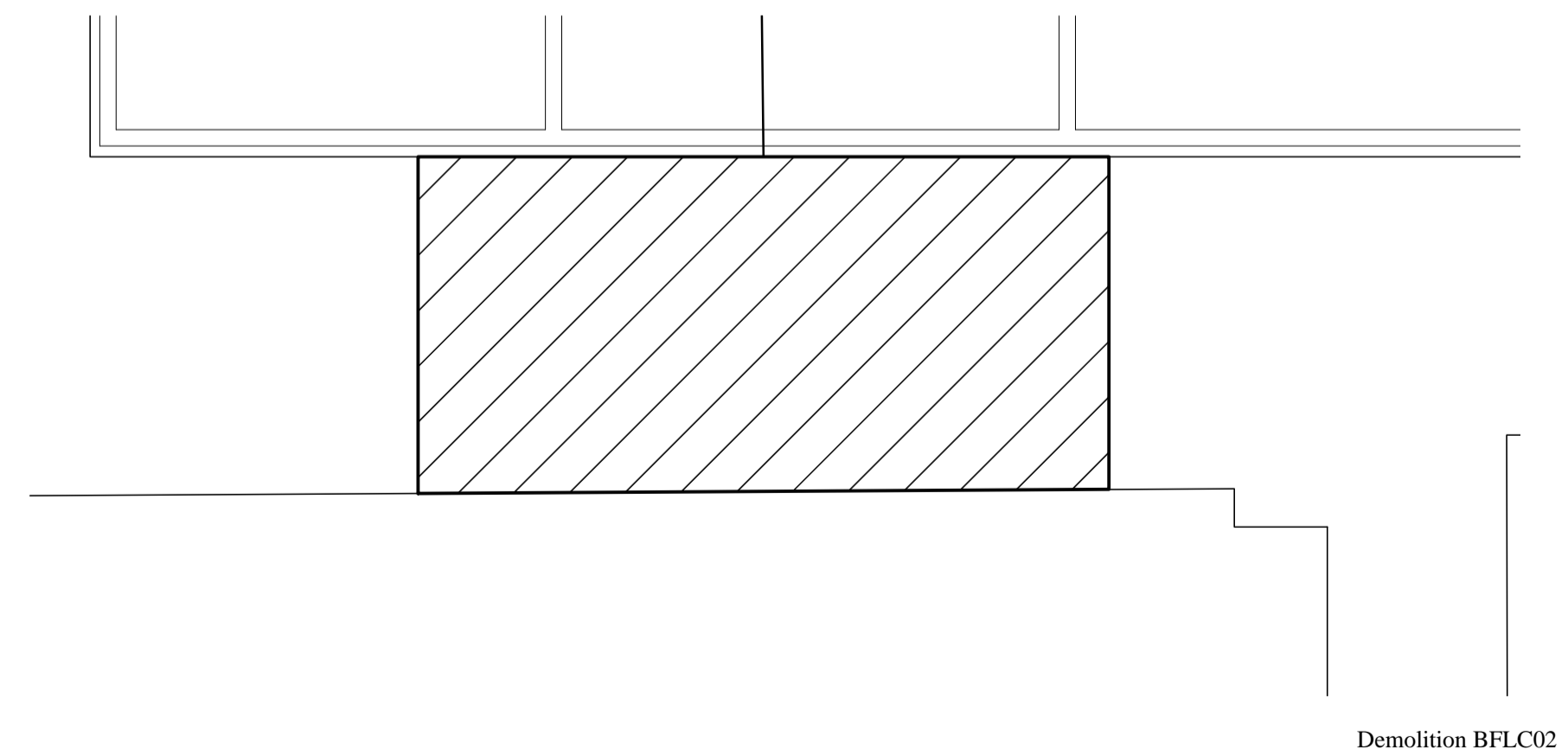

Demolition BFLC02

NOTES:

REVISIONS:	
_ 28.08.14	Coordination
A. 26.11.14	Tender
B. 22.01.15	Planning Conditions

THE PAUL MELLON CENTRE

LATERAL CONNECTION DETAIL
BASEMENT FLOOR

DRAWING NO:
731B

SCALE:
1:10 @ A1

DATE:
22.01.15

WRIGHT & WRIGHT ARCHITECTS

89/91 Bayham Street
London NW1 0AG
TEL 020 7428 9393
FAX 020 7428 0994
ww@wrightandwright.co.uk
www.wrightandwright.co.uk