

**proposed store existing block plan**  
scale - 1:500 @ A2

— KFC DEMISE

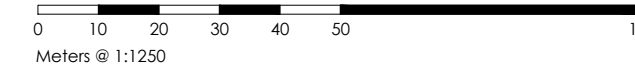
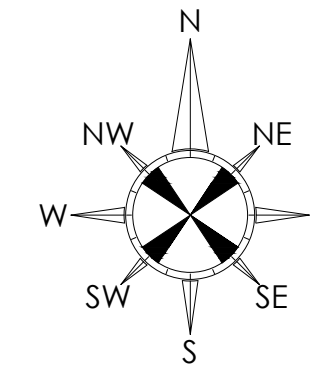

**proposed store existing site location plan**  
scale - 1:1250 @ A2

ALL DIMENSIONS TO BE CHECKED ON SITE.  
DO NOT SCALE FROM THIS DRAWING EXCEPT FOR THE PURPOSES OF LOCAL AUTHORITY PLANNING

rev	date	description

**HONE EDWARDS ASSOCIATES**  
 Design Studio  
 Millars Three  
 Southmill Road  
 Bishop's Stortford  
 Herts, CM23 3DH  
 email: firstname.lastname@honeedwards.co.uk  
 Tel: 01279 758545  
 Fax: 01279 757730



IMAGE ENHANCEMENT

store address  
**KFC RESTAURANT**  
 CAMDEN  
 239 HIGH STREET  
 NW1 7BU

drawing title  
**SITE LOCATION & BLOCK PLAN**

drawn by	checked	date
RJS	JE	SEPT 2014
store no.	scale	
	1:500 & 1:1250 @ A2	

drawing no.	revision
0000/2014/G012	
HEA drawing no.	revision
2188/G012	

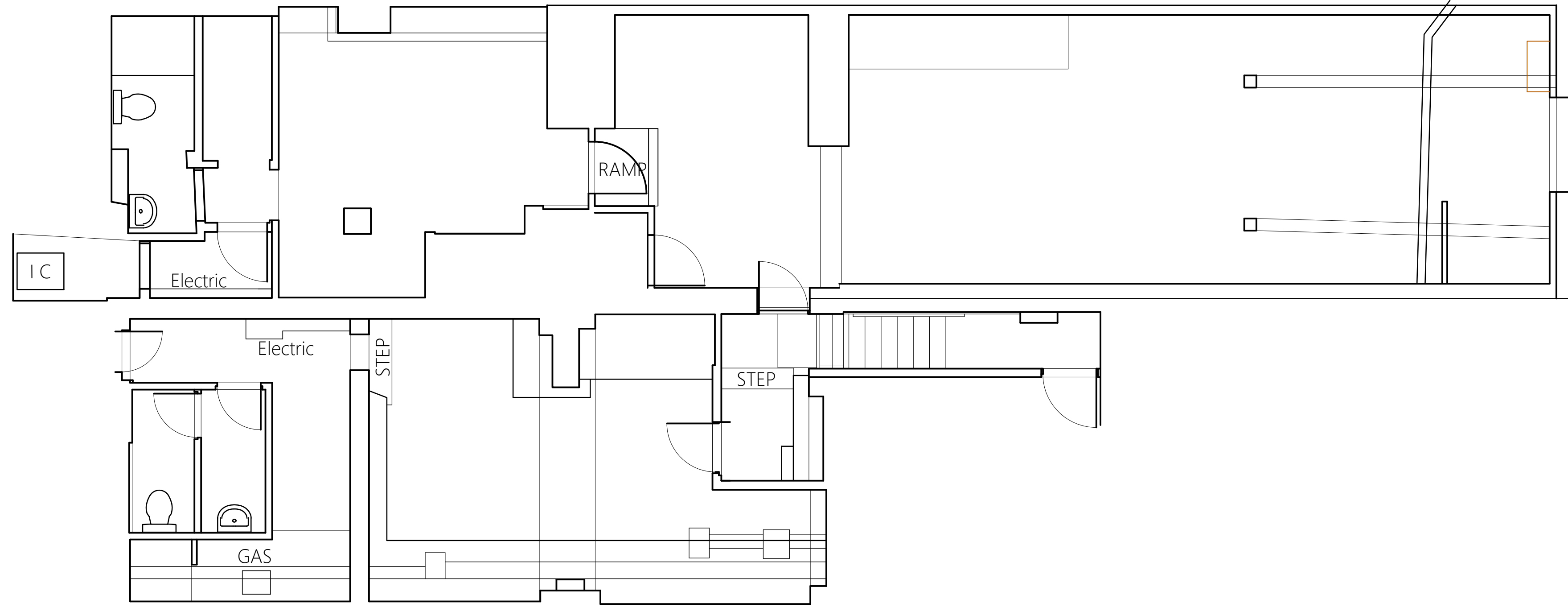

**existing** basement plan  
scale - 1:50 @ A1 / 1:100 @ A3

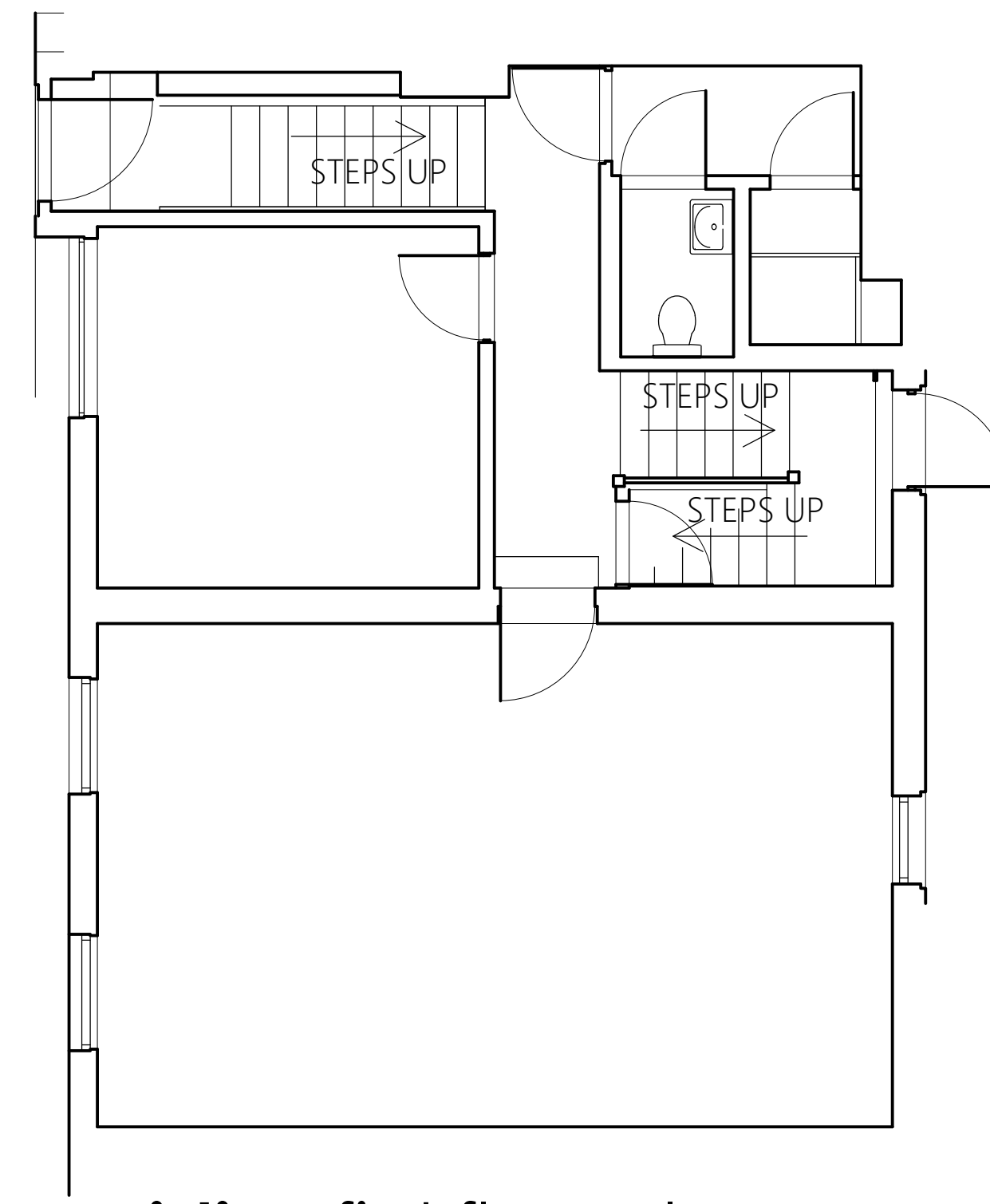

**existing** first floor plan  
scale - 1:50 @ A1 / 1:100 @ A3

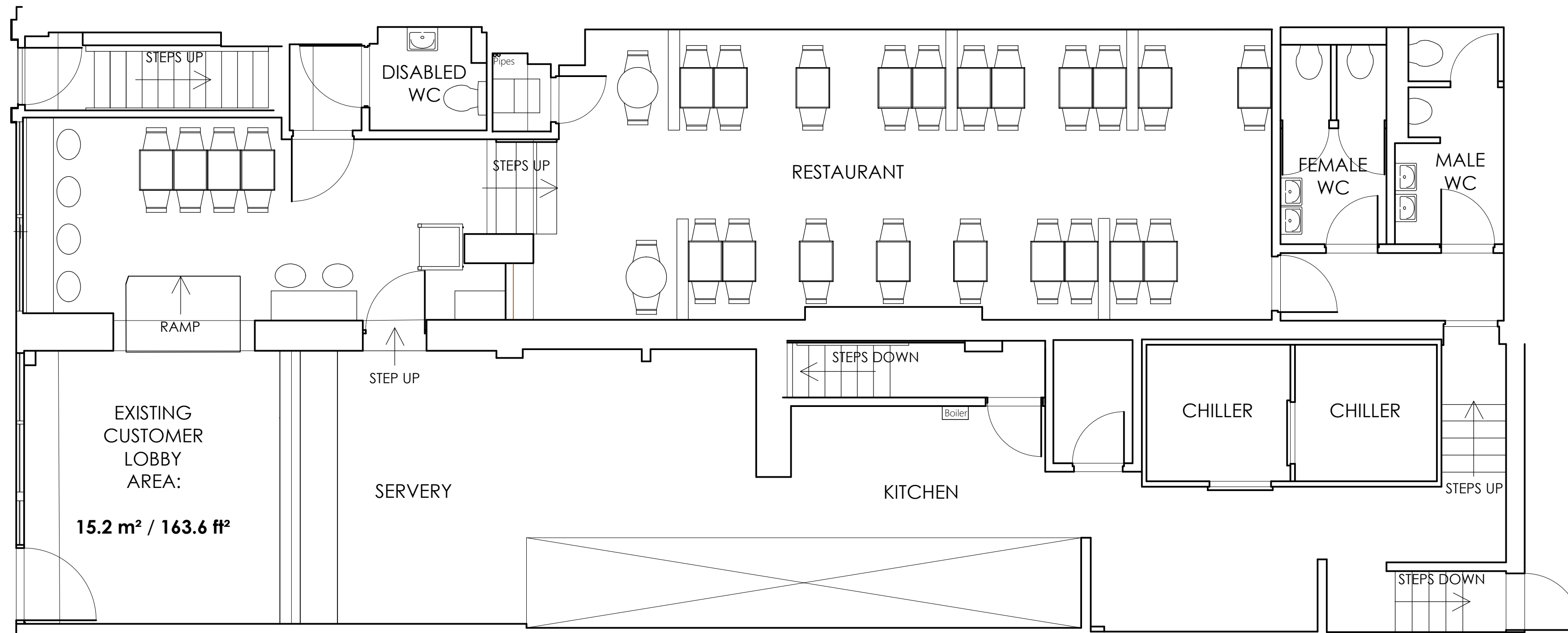

**existing** ground floor plan  
scale - 1:50 @ A1 / 1:100 @ A3

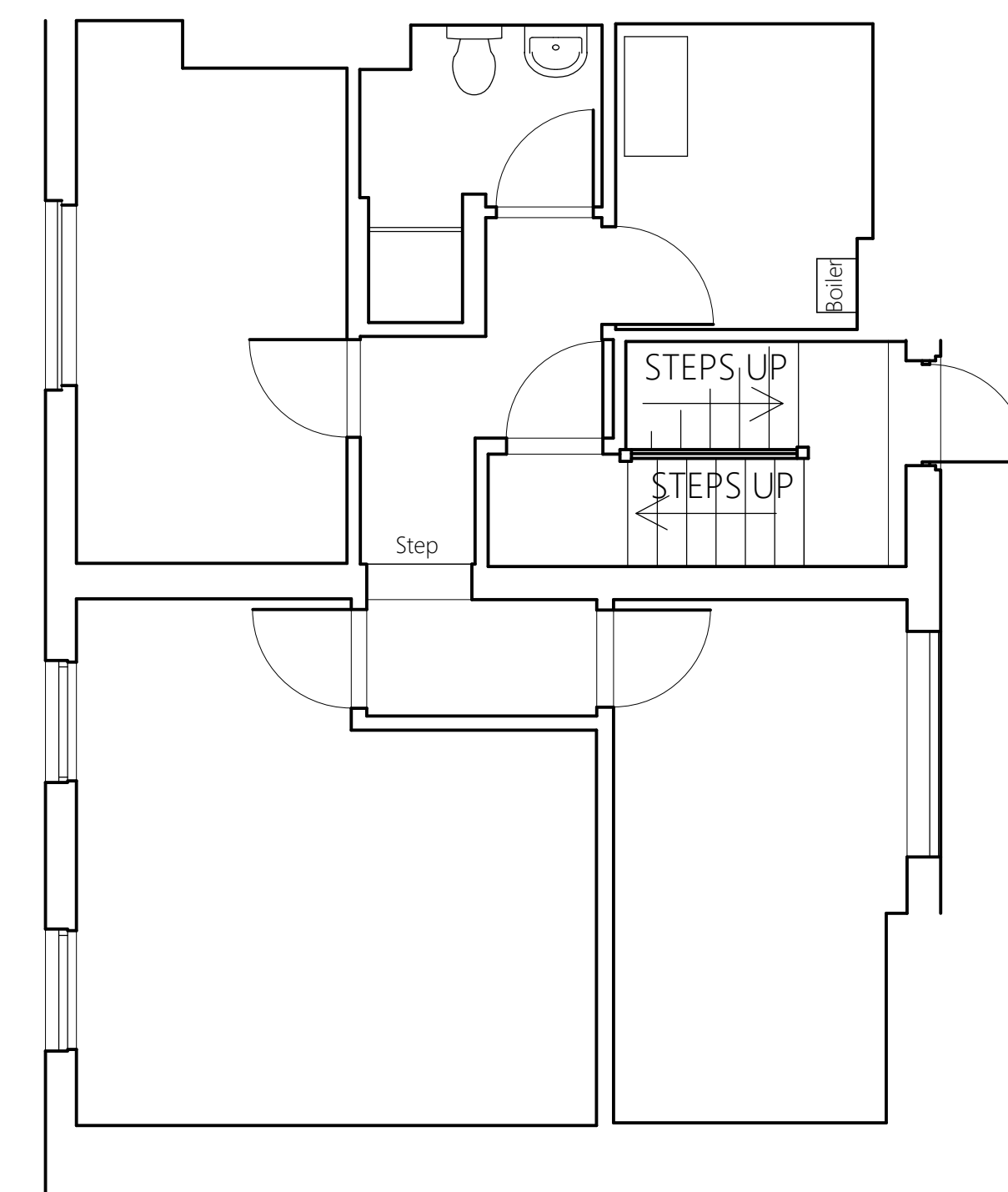

**existing** second floor plan  
scale - 1:50 @ A1 / 1:100 @ A3

ALL DIMENSIONS TO BE CHECKED ON SITE.  
DO NOT SCALE FROM THIS DRAWING EXCEPT FOR THE PURPOSES OF LOCAL AUTHORITY PLANNING

rev	date	description

**HONE EDWARDS ASSOCIATES**  
 Design Studio  
 Millers Three  
 Southmill Road  
 Bishop's Stortford  
 Herts. CM23 3DH  
 email: firstname.lastname@honeedwards.co.uk  
 Tel: 01279 758545  
 Fax: 01279 757730



**IMAGE ENHANCEMENT**

store address  
**KFC RESTAURANT**  
 CAMDEN  
 237-239 HIGH STREET  
 NW1 7BU

drawing title  
**EXISTING FLOOR PLANS**

drawn by	checked	date
RJS	JE	AUG 2014
store no.	scale	1:50 @ A1 / 1:100 @ A3

drawing no.	revision
0000/2014/G099	
HEA drawing no.	revision
2188/G099	



ALL DIMENSIONS TO BE CHECKED ON SITE.  
DO NOT SCALE FROM THIS DRAWING EXCEPT FOR THE PURPOSES OF LOCAL AUTHORITY PLANNING

A	18.09.14	Notes added to proposed shopfront RJS
B	22.09.14	Notes and dimensions added RJS
C	15.10.14	Specification of awning added RJS
D	22.12.14	Existing windows to 1st and 2nd floors shown. Vertical banner sign omitted RJS



**existing** shopfront elevation  
scale - 1:50 @ A1 / 1:100 @ A3



**existing** projection sign detail  
scale - 1:20 @ A1

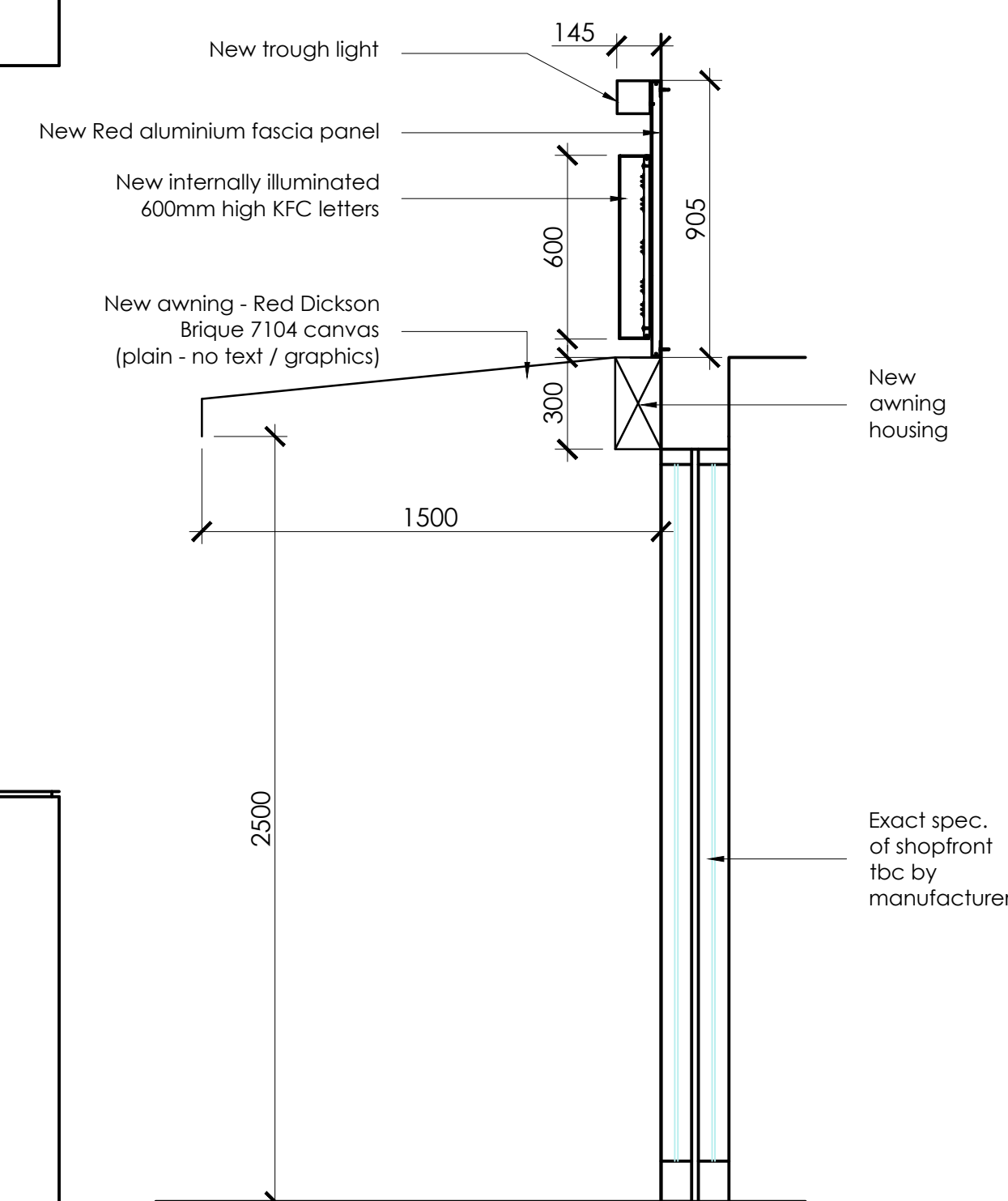

**typical** section through shopfront  
scale - 1:20 @ A1

**MANUFACTURER'S NOTE ONLY:**  
ALL HEIGHTS TBC ON-SITE PRIOR TO MANUFACTURE

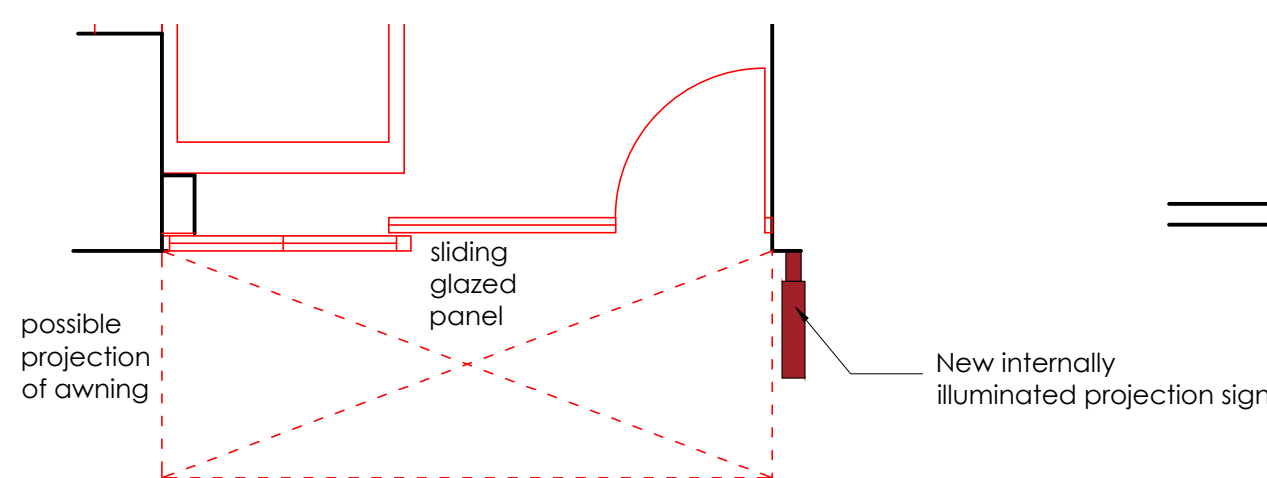
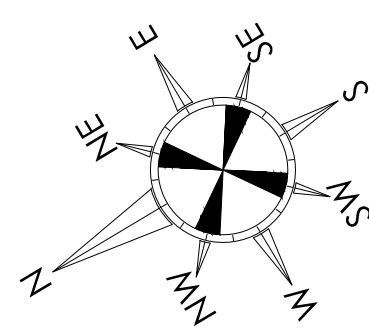

**proposed** shop front plan  
scale - 1:50 @ A1 / 1:100 @ A3

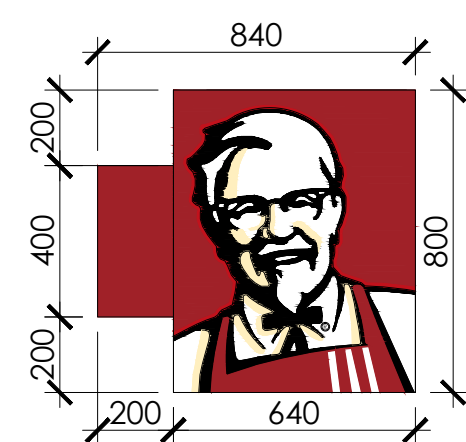

**proposed** projection sign detail  
scale - 1:20 @ A1



**proposed** shopfront elevation  
scale - 1:50 @ A1 / 1:100 @ A3

**HONE EDWARDS ASSOCIATES**  
Design Studio  
Millars Three  
Southmill Road  
Bishop's Cleeve  
Herts. CM23 3DH  
email: firstname.lastname@honeedwards.co.uk  
Tel: 01279 758545  
Fax: 01279 757730



IMAGE ENHANCEMENT

store address  
**KFC RESTAURANT**  
CAMDEN  
237-239 HIGH STREET  
NW1 7BU

drawing title  
**EXISTING AND PROPOSED SHOPFRONT ELEVATIONS**

drawn by	checked	date
RJS	JE	SEPT 2014

store no.	scale
	1:50 & 1:20 @ A1

drawing no.	revision
0000/2014/G210	

HEA drawing no.	revision
2188/G210	D

**proposed rear elevations**

scale - 1:100 @ A1 / 1:200 @ A3

**existing rear elevations**

ALL DIMENSIONS TO BE CHECKED ON SITE.  
DO NOT SCALE FROM THIS DRAWING EXCEPT FOR THE PURPOSES OF LOCAL AUTHORITY PLANNING

rev	date	description
A	06.01.14	reduce size of extension SBR
B	28.1.15	Render omitted from rear elevation, replaced with real brick slips, Ezwall system JLE
C	09.02.15	Height of rising duct increased to be 1m clear of eaves RJS

construct new first floor extension in timber frame, clad externally in matching real brick slips with matching mortar joints using Ezwall Backing System, with flat roof behind low parapet wall with powder coated pressed metal coping finish dark grey. Roof finished with single ply membrane colour silver grey.

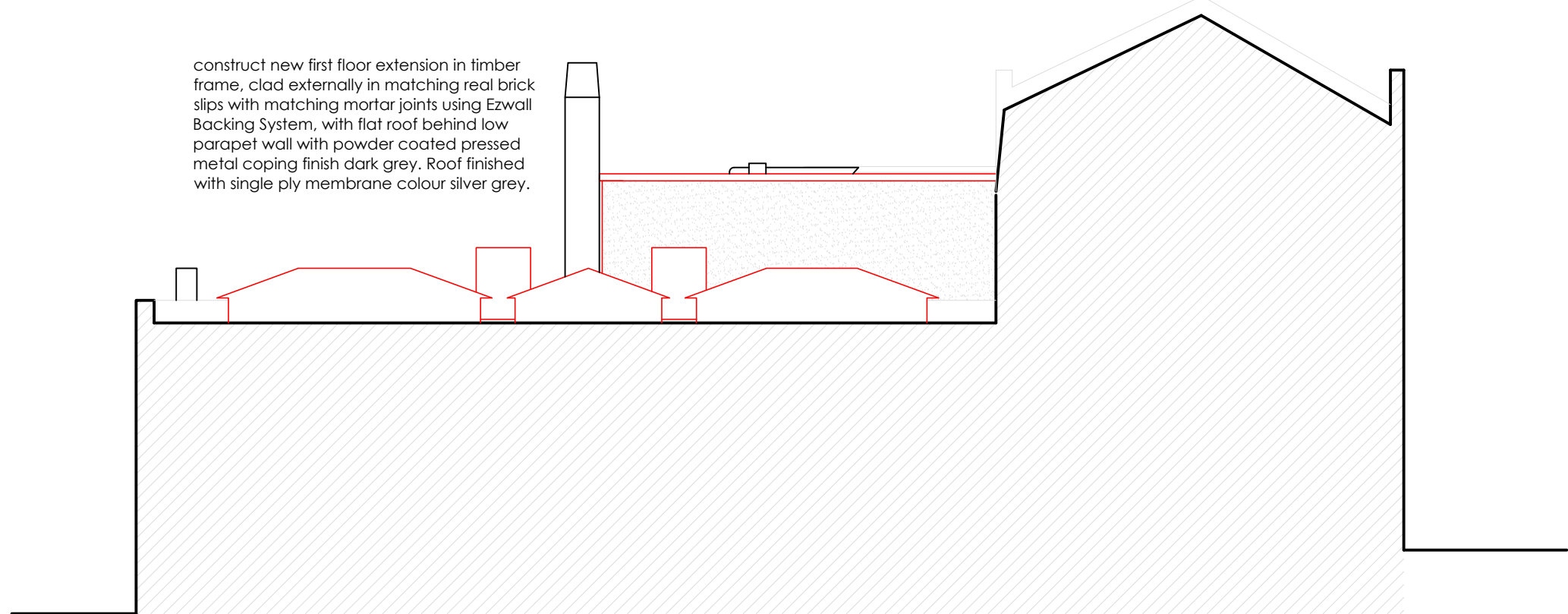

**Sectional elevation A-A**

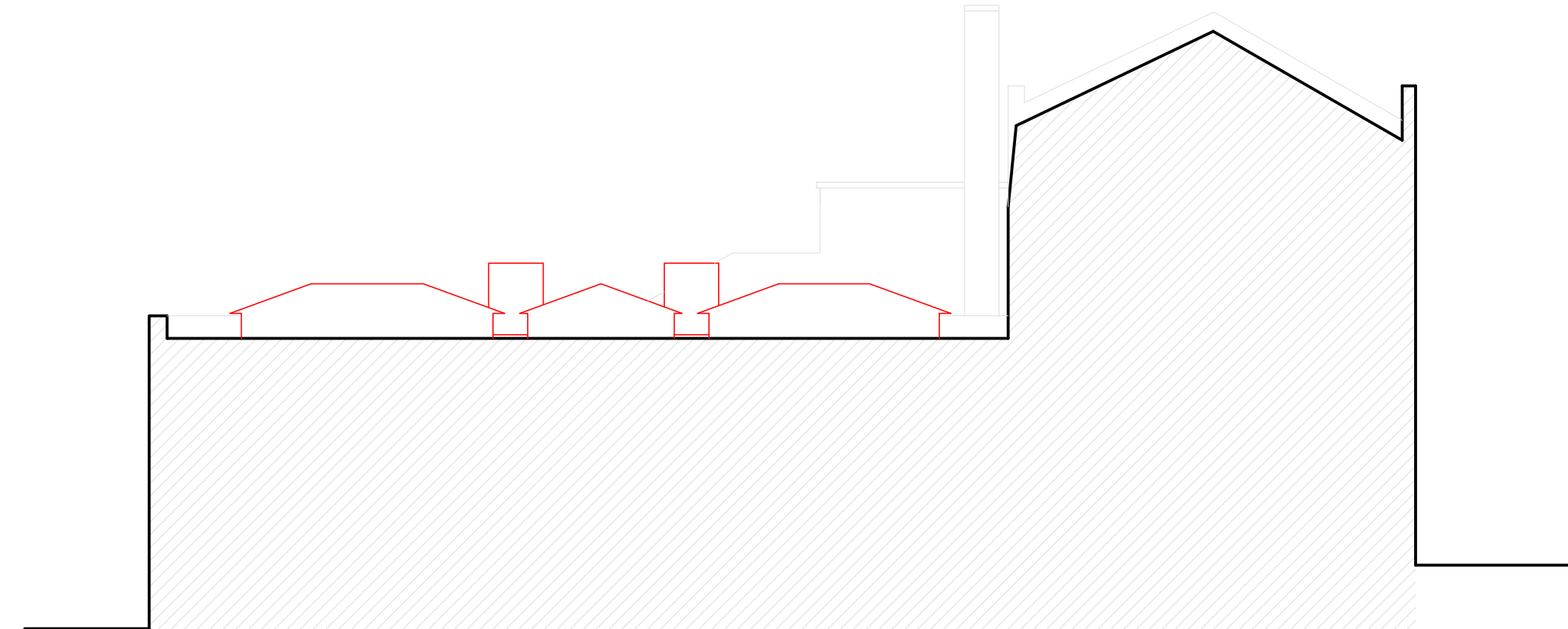

**Sectional elevation A-A**

construct new first floor extension in timber frame, clad externally in matching real brick slips with matching mortar joints using Ezwall Backing System, with flat roof behind low parapet wall with powder coated pressed metal coping finish dark grey. Roof finished with single ply membrane colour silver grey.

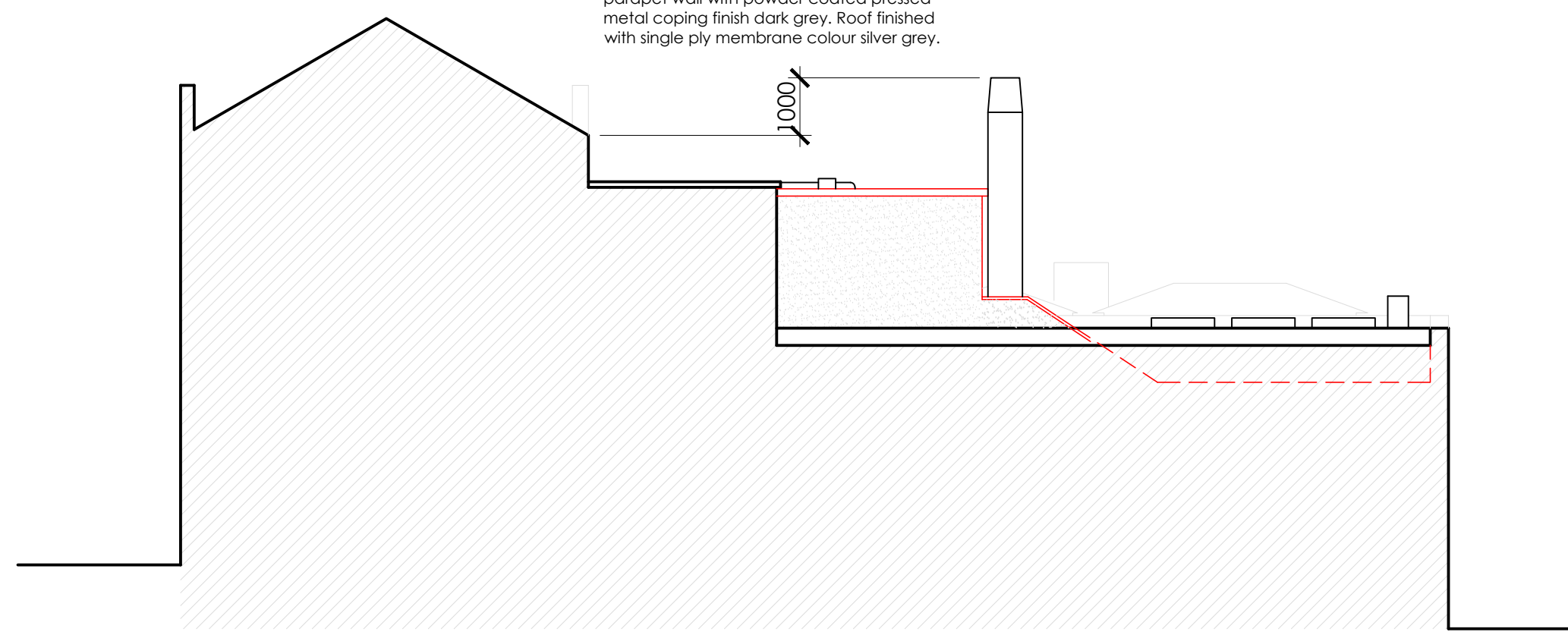

**Sectional elevation B-B**

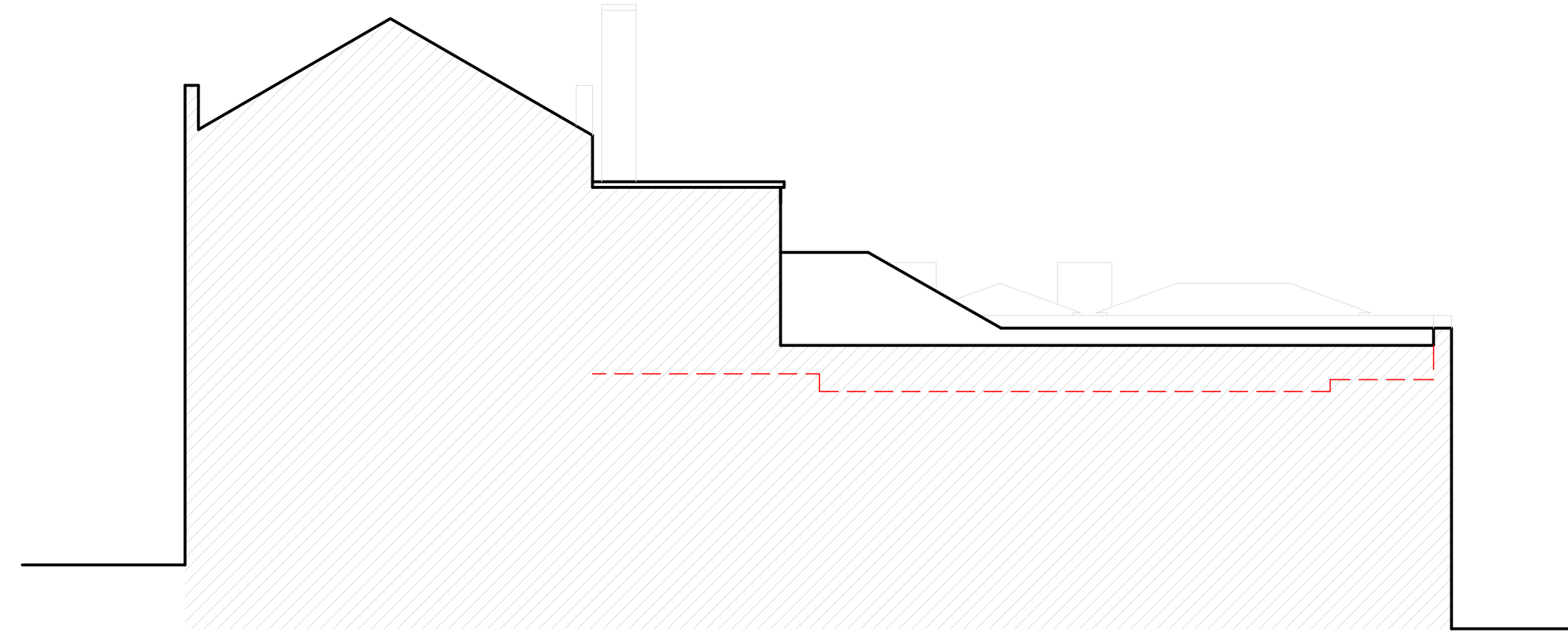

**Sectional elevation B-B**

construct new first floor extension in timber frame, clad externally in matching real brick slips with matching mortar joints using Ezwall Backing System, with flat roof behind low parapet wall with powder coated pressed metal coping finish dark grey. Roof finished with single ply membrane colour silver grey.

sloping roof to stairs

raise parapet to height of adjacent in brickwork to match existing.

access door onto roof for plant maintenance, paint colour to match brick colour

install new steel security fire door and frame, finish ral 8019 grey/brown

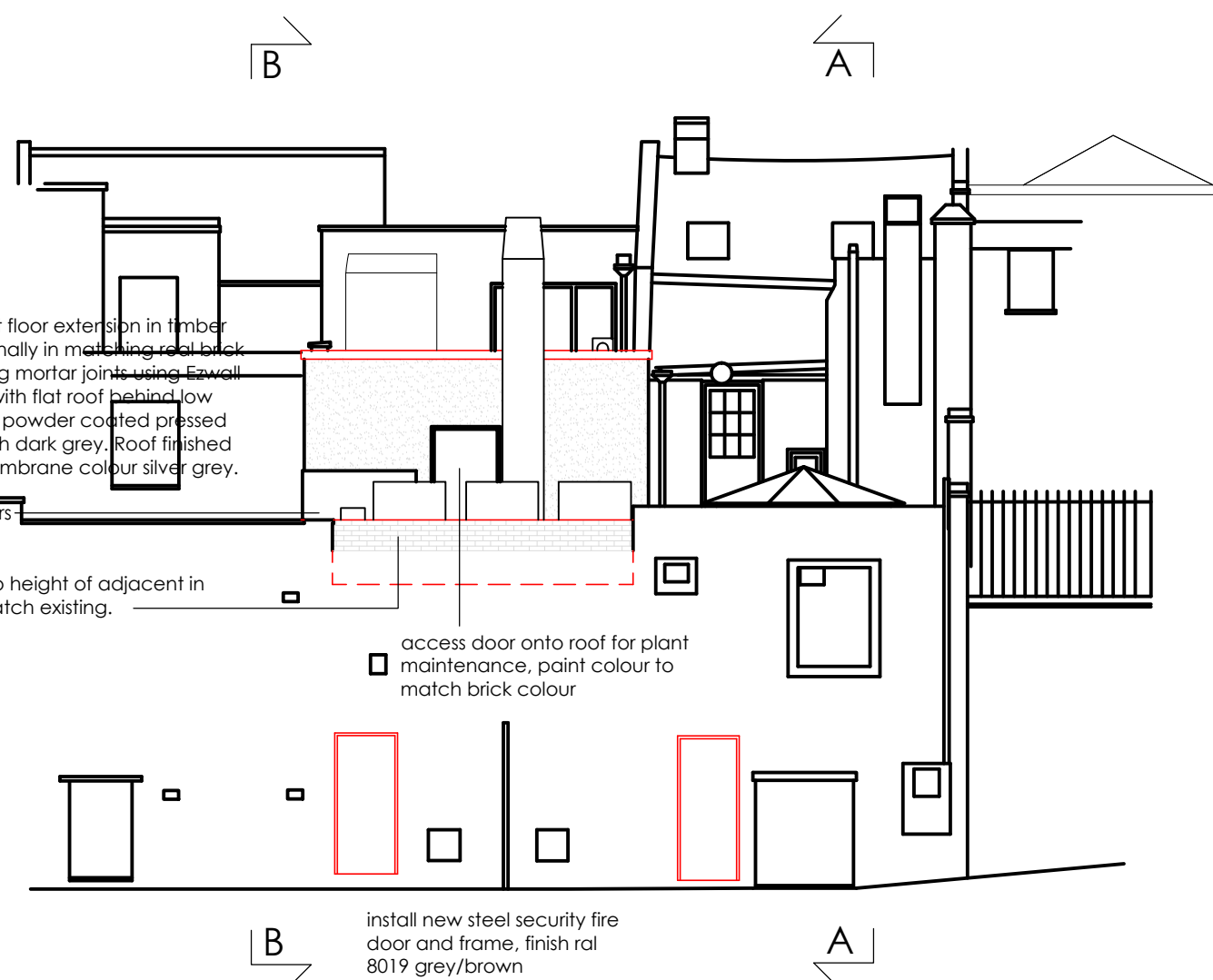

**Rear elevation**

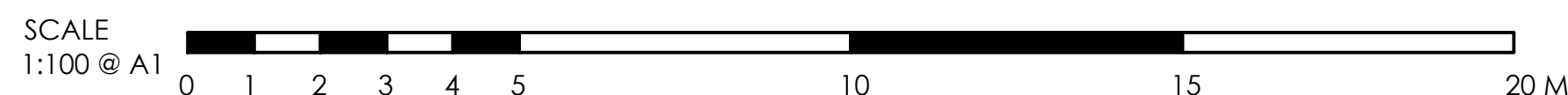

**Rear elevation**

**HONE EDWARDS ASSOCIATES**  
 Design Studio  
 Millars Three  
 Southmill Road  
 Bishop's Stortford  
 Herts. CM23 3DH  
 email: firstname.lastname@honeedwards.co.uk  
 Tel: 01279 758545  
 Fax: 01279 757730



IMAGE ENHANCEMENT

store address  
**CAMDEN**  
 237-239 HIGH STREET  
 NW1 7BU

drawing title  
**EXISTING AND PROPOSED REAR ELEVATIONS**

drawn by	checked	date
SBR		July 2014
store no.	scale	
XXXX	1:100 @ A1/1:200 @ A3	

drawing no.	revision
XXXX/2012/G211	
HEA drawing no.	revision
2188/G211	C



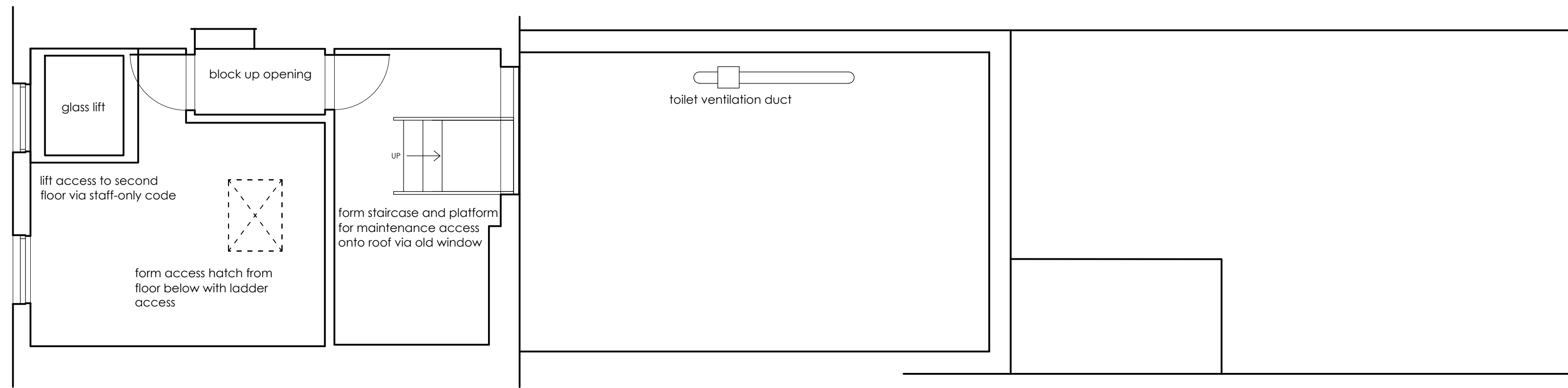

proposed second floor

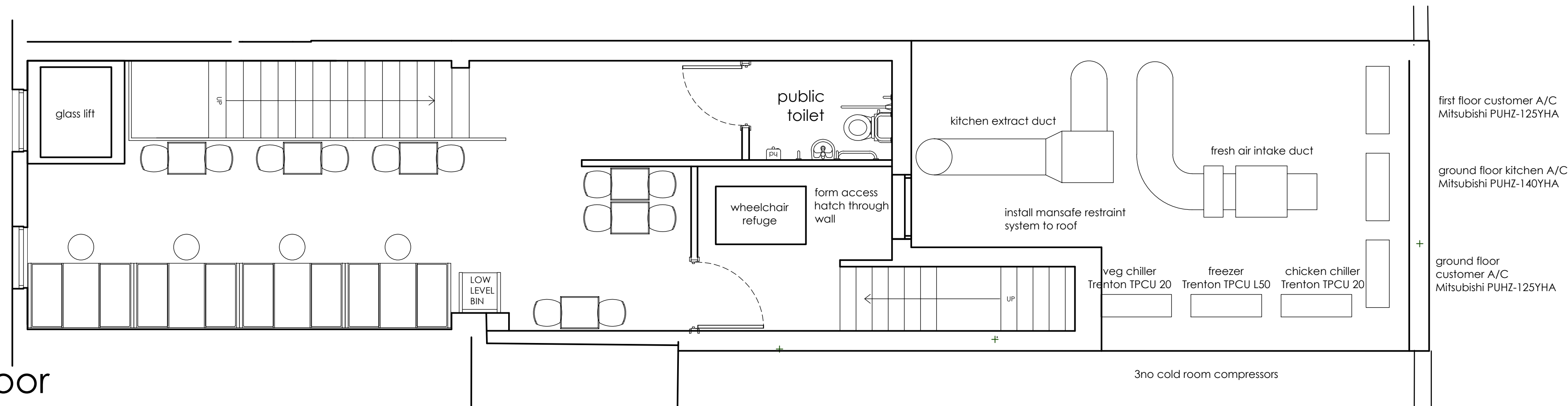

proposed first floor

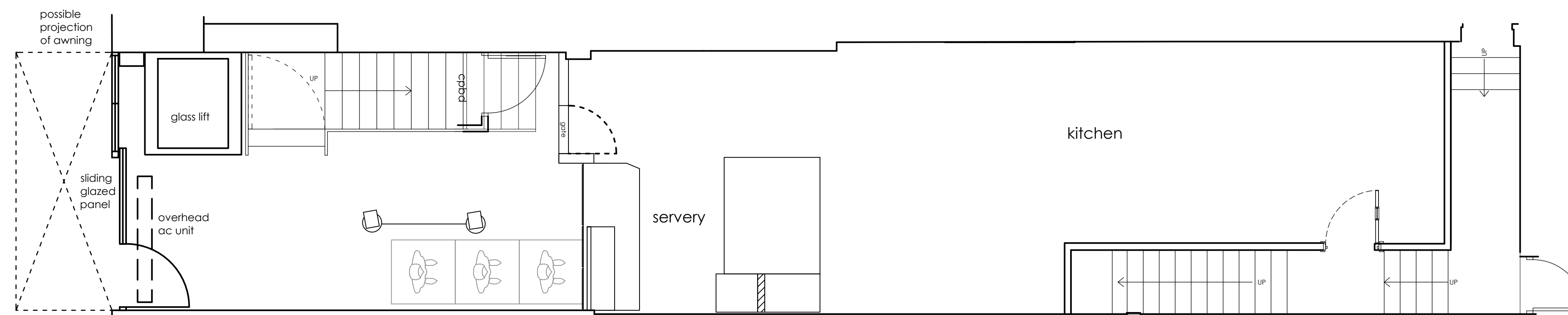

proposed ground floor

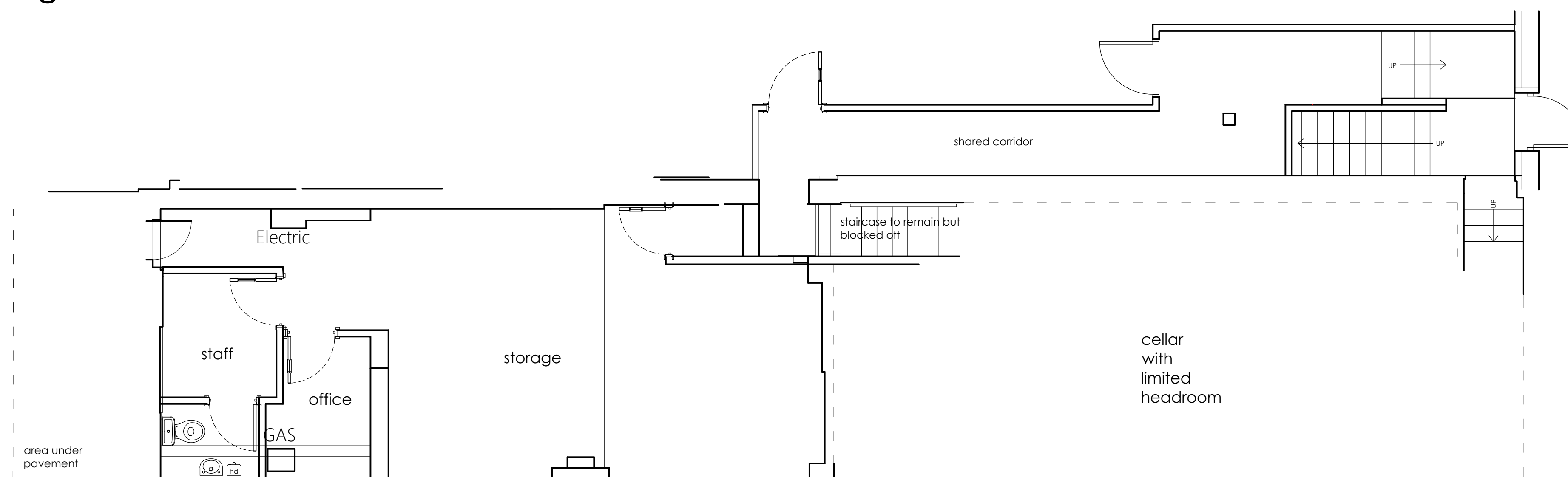

proposed basement plan

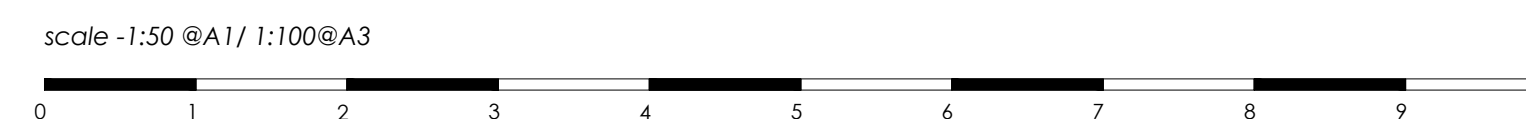

ALL DIMENSIONS TO BE CHECKED ON SITE.  
DO NOT SCALE FROM THIS DRAWING EXCEPT FOR THE PURPOSES OF LOCAL AUTHORITY PLANNING

rev	date	description
A	09.01.15	Furniture added to first floor TMC JEE

**HONE EDWARDS ASSOCIATES**  
 Design Studio  
 Millars Three  
 Southmill Road  
 Bishop's Stortford  
 Herts. CM23 3DH  
 email: firstname.lastname@honeedwards.co.uk  
 Tel: 01279 758545  
 Fax: 01279 757730



IMAGE ENHANCEMENT

store address  
**KFC RESTAURANT**  
 CAMDEN  
 239 HIGH STREET  
 NW1 7BU

drawing title  
**PROPOSED FLOOR PLANS**  
 Planning

drawn by	checked	date
SBR	JE	Jan 15
store no.	scale	
	1:50 @ A1/1:100 @ A3	

drawing no.	revision
000/2014/PL301	
HEA drawing no.	revision
2188/PL301	A