NOTE

This drawing is not to be scaled.
The general contractors are to notify Peldon Rose Limited of any discrepancies or variations relating to setting out prior to manufacturing and construction.

The general contractor is to carry out check site survey to confirm that design intent can be met and is appropriate for environment in which it is to be installed.

All information is subject to statutory approval & site survey.

The general contractor is to notify Peldon Rose Limited in writing of all works that are required to be carried out prior of their works.

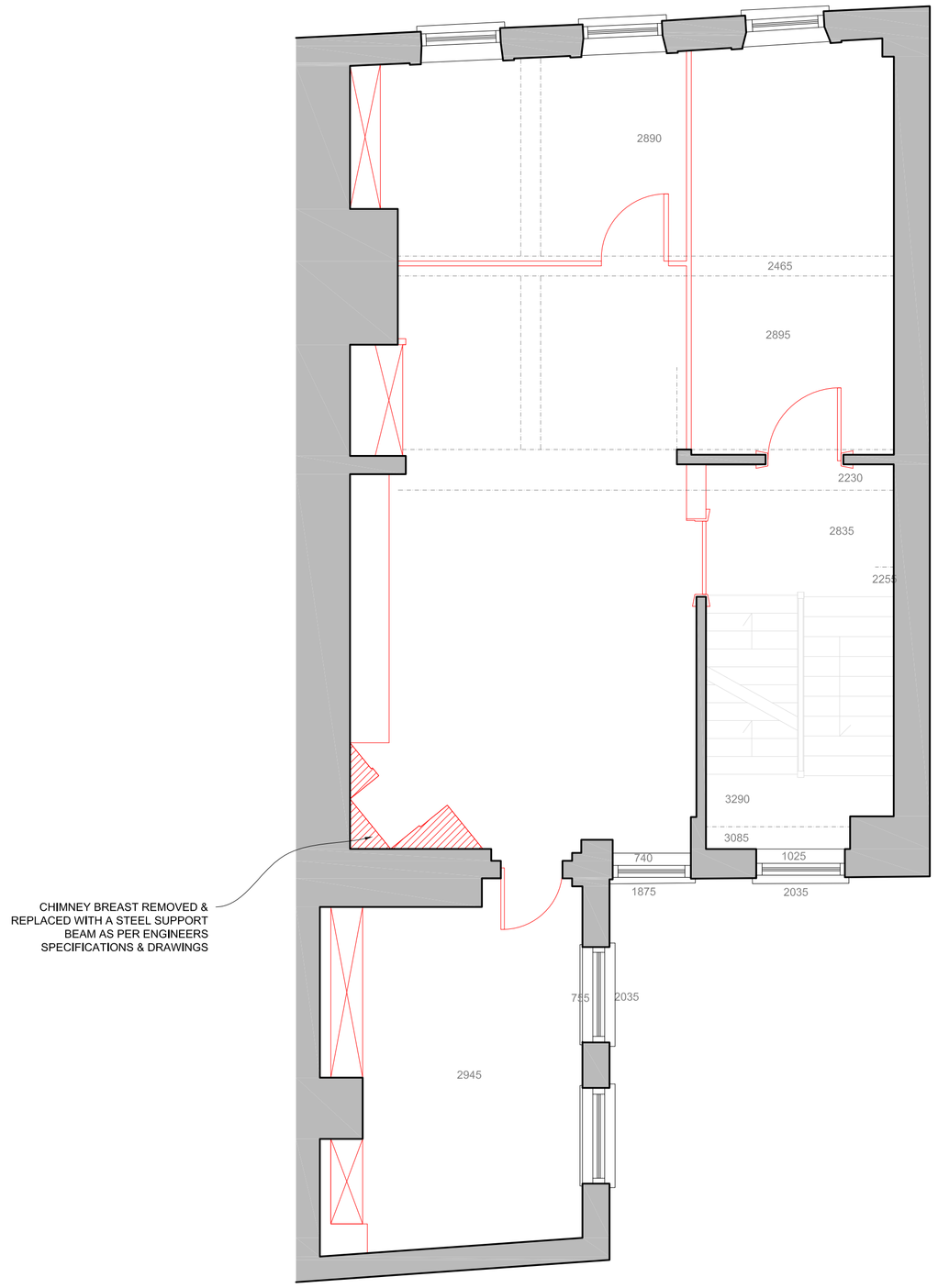

REV	DATE	DESCRIPTION	BY	CHK
/	06.02.15	Submitted FOR PLANNING	ks	

DRAWING STATUS

FOR PLANNING

peldonrose
workplaceconsultants

Peldon Rose Limited
Sterling House, 42 Worple Road, London
SW19 4EQ
Switchboard: 020 8971 7777
Fax: 020 8971 7799
Email: design@peldonrose.com
peldonrose.com

CLIENT

BACE

PROJECT

16 GREAT JAMES STREET
LONDON
WC1N 3DP

TITLE

SECOND FLOOR
EXISTING & PROPOSED
DEMOLITION: PLAN

DATE	SHEET	DRAWN BY
03.02.2015	A1	ks
SCALE	**FILE REF.**	**CHECKED BY**
1:50 @ A1 / 1:100 @ A3	/	-

DRAWING NUMBER

PROJECT NUMBER	FLOOR/TYPE	NUMBER	REVISION
EN1769-PL	02	05	/

This drawing is protected under copyright and at no time should this drawing be reproduced in whole or in part without the permission of Peldon Rose Limited

© COPYRIGHT

0 1 2 3 4 5 6 7 8 9