

NOTE
 This drawing is not to be used for construction without the written consent of Peldon Rose Limited. The general contractor is to notify Peldon Rose Limited in writing of all discrepancies or variations relating to existing conditions and to obtain the necessary approval prior to construction. The general contractor is to notify Peldon Rose Limited in writing of all discrepancies or variations relating to existing conditions and to obtain the necessary approval prior to construction. The general contractor is to notify Peldon Rose Limited in writing of all discrepancies or variations relating to existing conditions and to obtain the necessary approval prior to construction. The general contractor is to notify Peldon Rose Limited in writing of all discrepancies or variations relating to existing conditions and to obtain the necessary approval prior to construction.

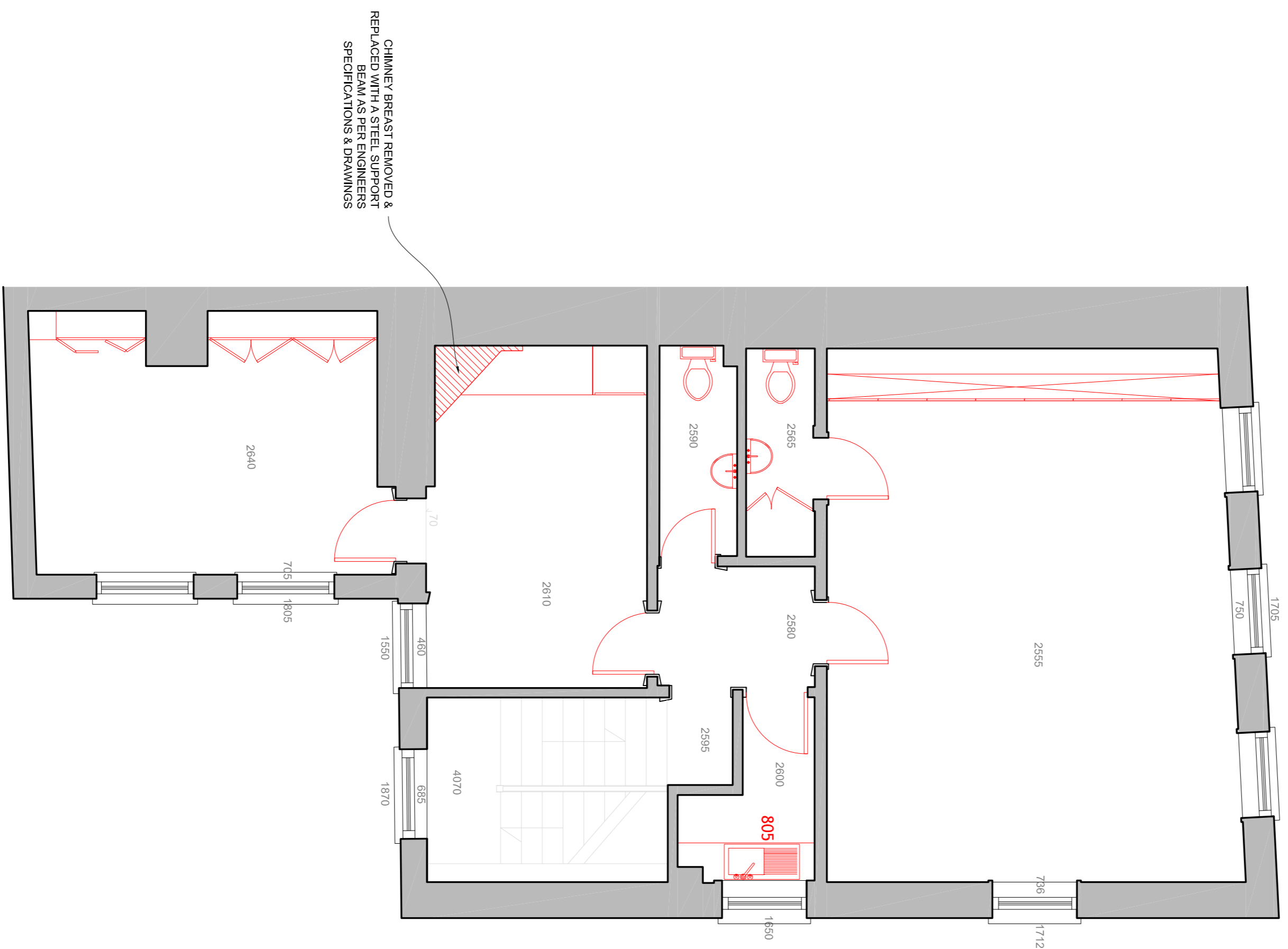

REV	DATE	DESCRIPTION	BY	CHK
1	04.02.15	Submitted FOR PLANNING	ks	

DRAWING STATUS
FOR PLANNING

peldonrose
 workplaceconsultants

Peldon Rose Limited
 Sterling House, 42 Wootton Road, London
 SW14 8JL
 Switchboard: 020 8971 7777
 Fax: 020 8971 7799
 Email: design@peldonrose.com
 info@peldonrose.com

CLIENT
BACE

PROJECT
 16 GREAT JAMES STREET
 LONDON
 WC1N 3DP

TITLE
 THIRD FLOOR
 EXISTING & PROPOSED
 DEMOLITION: PLAN

DATE	SHEET	DRAWN BY
03.02.2015	A1	KS
SCALE	FILE REF.	CHECKED BY
1:50 @ A1 / 1:100 @ A3	/	-

DRAWING NUMBER	FLOOR/TYPE	NUMBER	REVISION
EN1769-PL	03	05	/

This drawing is produced under copyright and at no time should this drawing be reproduced in whole or in part without the permission of Peldon Rose Limited.
 0 1 2 3 4 5 6 7 8 9