

NOTE

This drawing is not to be used for construction without the written consent of Peldon Rose Limited. The contractor is responsible for ensuring that the drawing is used in accordance with the specifications and standards of the relevant authorities. The contractor is responsible for ensuring that the drawing is used in accordance with the specifications and standards of the relevant authorities. The contractor is responsible for ensuring that the drawing is used in accordance with the specifications and standards of the relevant authorities.

All information is subject to statutory approval & site survey. The general contractor is to notify Peldon Rose Limited in writing of all works that are required to be carried out prior to new works.

REV	DATE	DESCRIPTION	BY	CHK
1	06.02.15	Submitted FOR PLANNING	MR	

DRAWING STATUS

FOR PLANNING

peldonrose
workplaceconsultants

Peldon Rose Limited
Staffing House, 42, Worpole Road, London
SW18 7JH
Switchboard: 020 8971 7777
Fax: 020 8971 7799
Email: design@peldonrose.com
peldonrose.com

CLIENT
BACE

PROJECT
**16 GREAT JAMES STREET
LONDON
WC1N 3DP**

TITLE
**FIRST FLOOR
EXISTING & PROPOSED
DEMOLITION: PLAN**

DATE	SHEET	DRAWN BY
03.02.2015	A1	KS
SCALE	FILE REF.	CHECKED BY
1:50 @ A1 / 1:100 @ A3	/	-

DRAWING NUMBER	FLOOR/TYPE	NUMBER	REVISION
EN1769-PL	01	05	/

This drawing is protected under copyright and all rights reserved. It is not to be reproduced in whole or in part without the permission of Peldon Rose Limited.

© COPYRIGHT

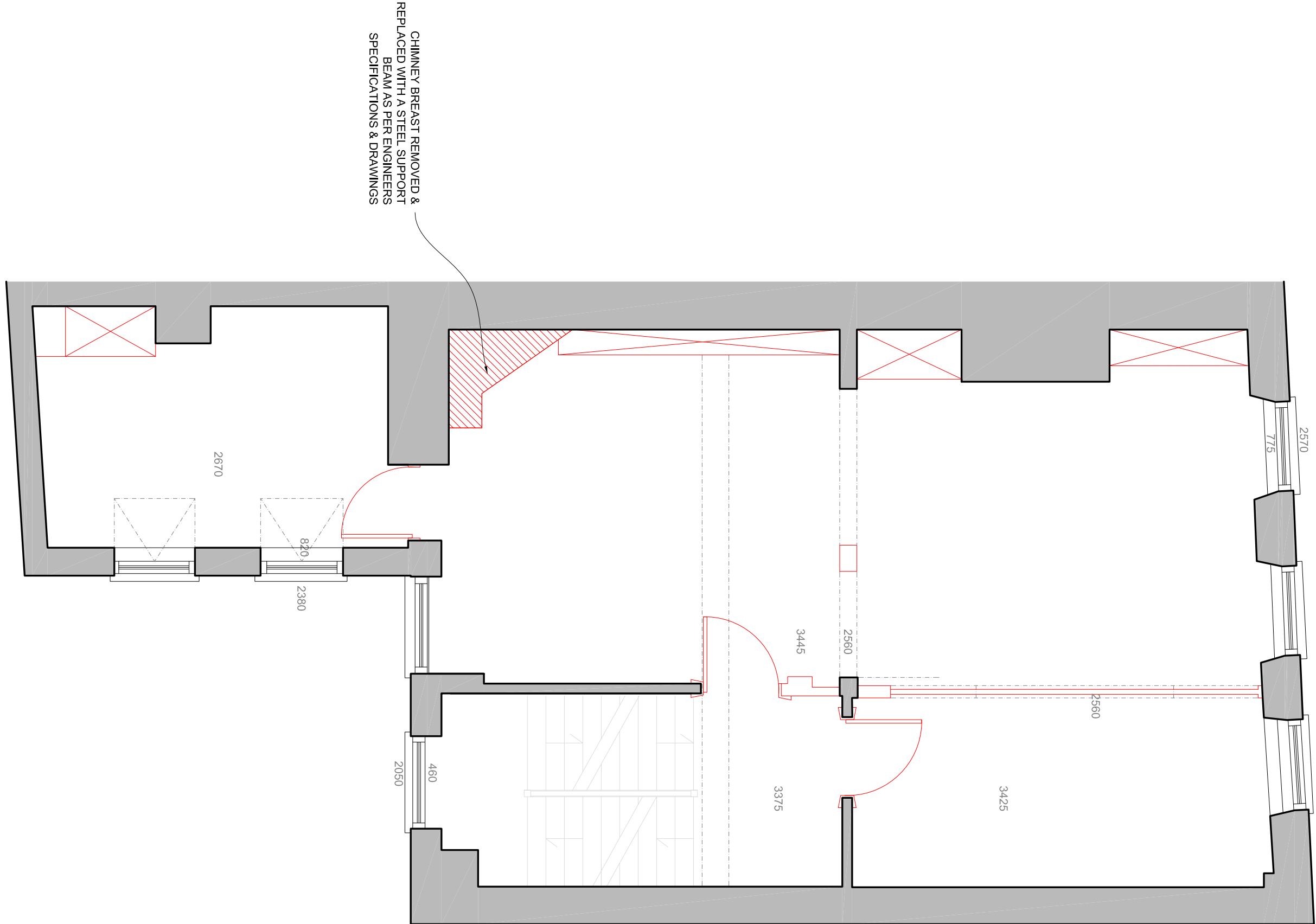

CHIMNEY BREAST REMOVED &
REPLACED WITH STEEL SUPPORTS
AS PER ENGINEERS
SPECIFICATIONS & DRAWINGS