

**NOTE**  
This drawing is not to be scaled.  
The general contractor shall be notified of any discrepancies or variations relating to manufacturing and construction.  
The general contractor is to supply and install all shelving and equipment in accordance with the design and specifications. The general contractor shall be responsible for ensuring that the design intent can be met and is appropriate for environment in which it is to be installed.  
All information is subject to statutory approval & site survey.  
The general contractor is to notify Peldon Rose Limited in writing of all work that are required to be carried out prior to new works.

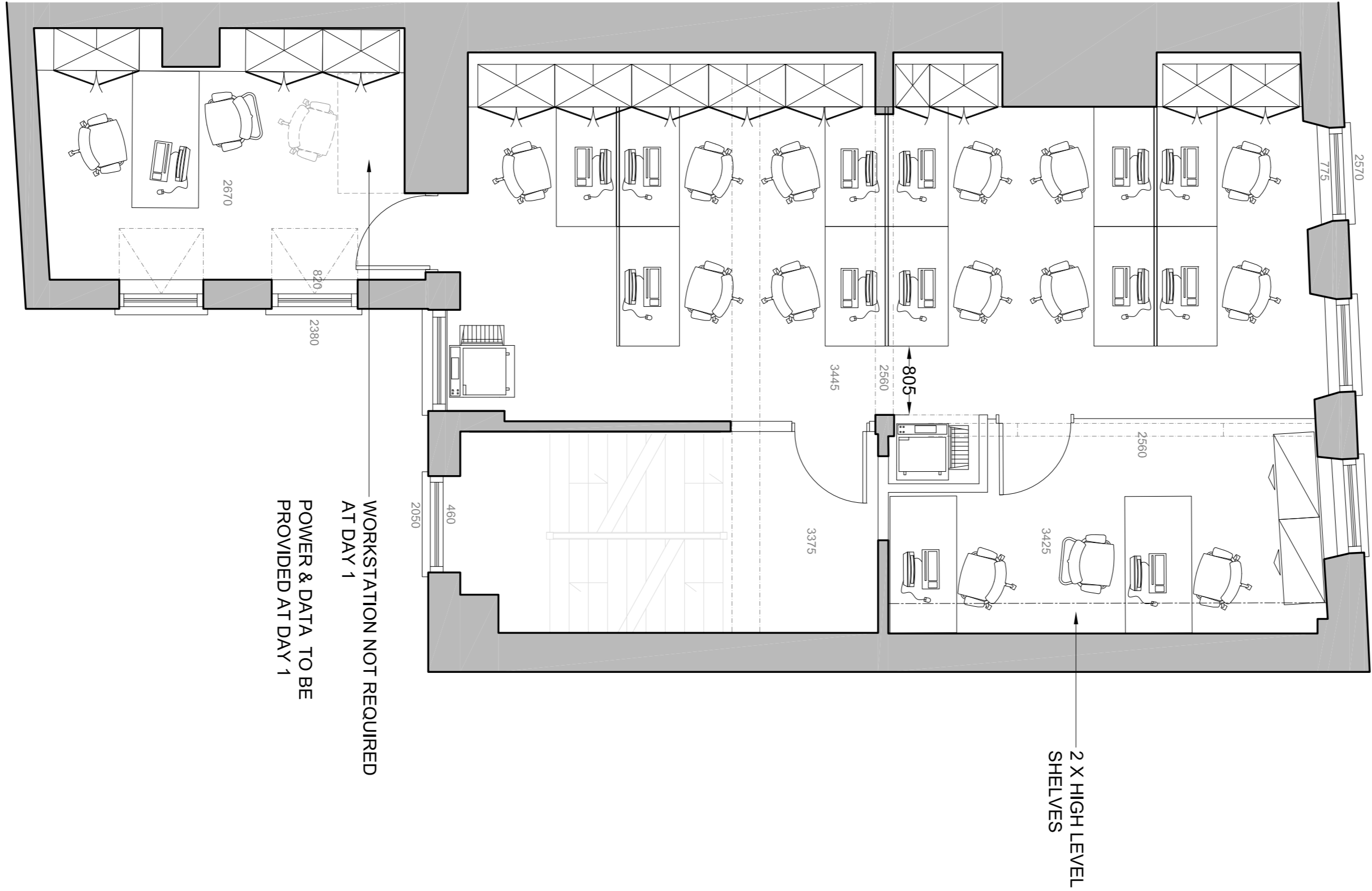

REV	DATE	DESCRIPTION	BY	CHK
1	06.02.15	Submitted FOR PLANNING	ms	

**DRAWING STATUS**  
**FOR PLANNING**

**peldonrose**  
workplaceconsultants

Peldon Rose Limited  
Sitting House, 42 Worpole Road, London  
SW14 8JH  
Switchboard: 020 8971 7777  
Fax: 020 8971 7799  
Email: design@peldonrose.com  
peldonrose.com

**CLIENT**  
**BACE**

**PROJECT**  
**16 GREAT JAMES STREET**  
**LONDON**  
**WC1N 3DP**

**TITLE**  
**FIRST FLOOR**  
**PROPOSED GENERAL**  
**ARRANGEMENT: PLAN**

DATE	SHEET	DRAWN BY
03.02.2015	A1	KS
SCALE	FILE REF.	CHECKED BY
1:50 @ A1 / 1:100 @ A3	/	-

DRAWING NUMBER	FLOOR/TYPE	NUMBER	REVISION
EN1769-PL	01	01	/

This drawing is protected under copyright and all in part should this drawing be reproduced in whole or in part without the permission of Peldon Rose Limited.  
© COPYRIGHT  
0 1 2 3 4 5 6 7 8 9