

NOTE

This drawing is not to be scaled.
The contractor is responsible for checking all dimensions and to notify Peldon Rose Limited of any discrepancies or variations relating to setting out prior to manufacturing and construction.
The contractor is to ensure that all work is carried out in accordance with the relevant building regulations and to ensure that all work is carried out in accordance with the relevant building regulations and to ensure that all work is carried out in accordance with the relevant building regulations.

All information is subject to statutory approval & site survey.
The general contractor is to notify Peldon Rose Limited in writing of all work that are required to be carried out prior to new work.

REV	DATE	DESCRIPTION	BY	CHK
1	06.02.15	Submitted FOR PLANNING	ms	

DRAWING STATUS
FOR PLANNING

peldonrose
workplaceconsultants

Peldon Rose Limited
Sitting House, 42, Worpole Road, London
Switchboard: 020 8971 7777
Fax: 020 8971 7799
Email: design@peldonrose.com
peldonrose.com

CLIENT
BACE

PROJECT
**16 GREAT JAMES STREET
LONDON
WC1N 3DP**

TITLE
**GROUND FLOOR
PROPOSED GENERAL
ARRANGEMENT: PLAN**

DATE	SHEET	DRAWN BY
03.02.2015	A1	ks
SCALE	FILE REF.	CHECKED BY
1:50 @ A1 / 1:100 @ A3	/	-

DRAWING NUMBER	FLOOR/TYPE	NUMBER	REVISION
EN1769-PL	00	01	/

This drawing is protected under copyright and all rights reserved. No part of this drawing may be reproduced in whole or in part without the permission of Peldon Rose Limited.

0 1 2 3 4 5 6 7 8 9
© COPYRIGHT

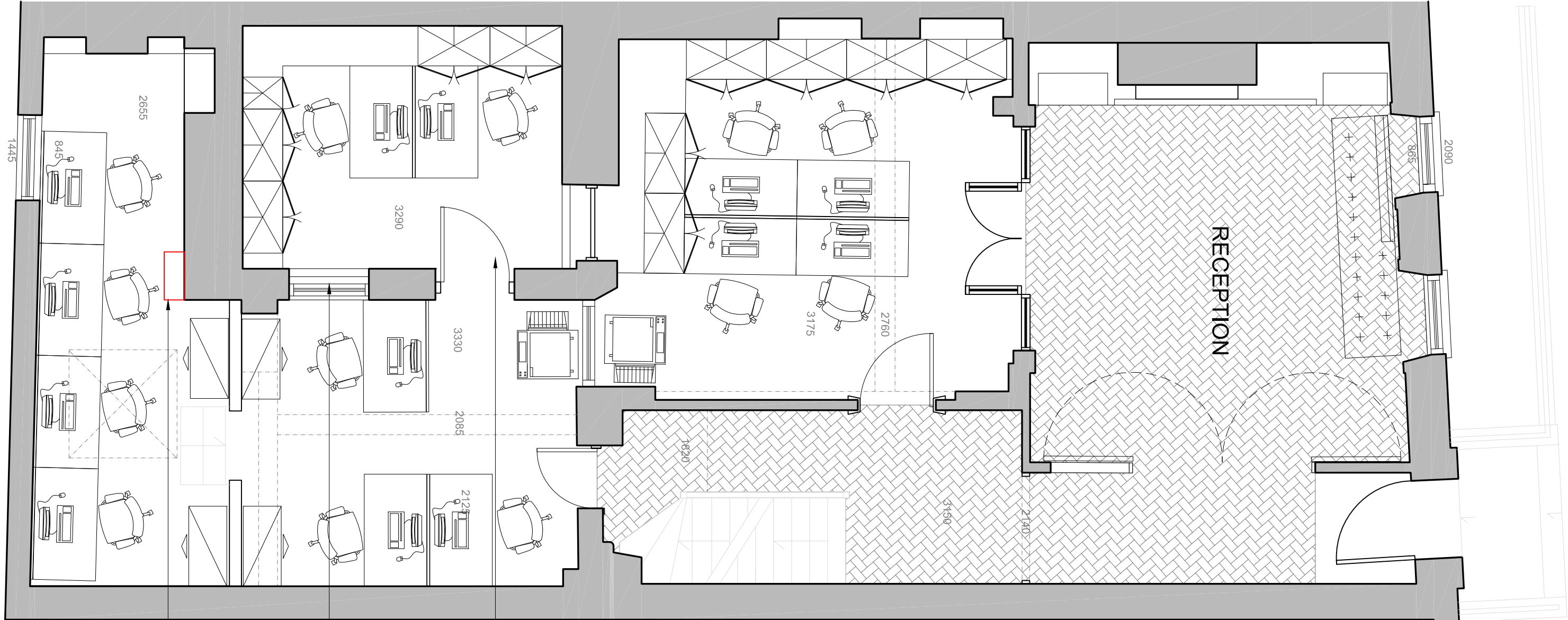

- NEW DOOR OR ORIGINAL DOOR
RE-INSTATED
- NEW PLASTERBOARD LINING TO
CELLULAR OFFICE ELEVATION
FILM APPLIED TO GLAZING TO
OPEN PLAN OFFICE ELEVATION
- ELECTRICAL SWITCH -
RELOCATE WATER
INGRESS/ODOURS FROM
BASEMENT WCs