

CONSTRUCTION KEY	
	existing retained
	line over/under/behind
	demolished
	new construction

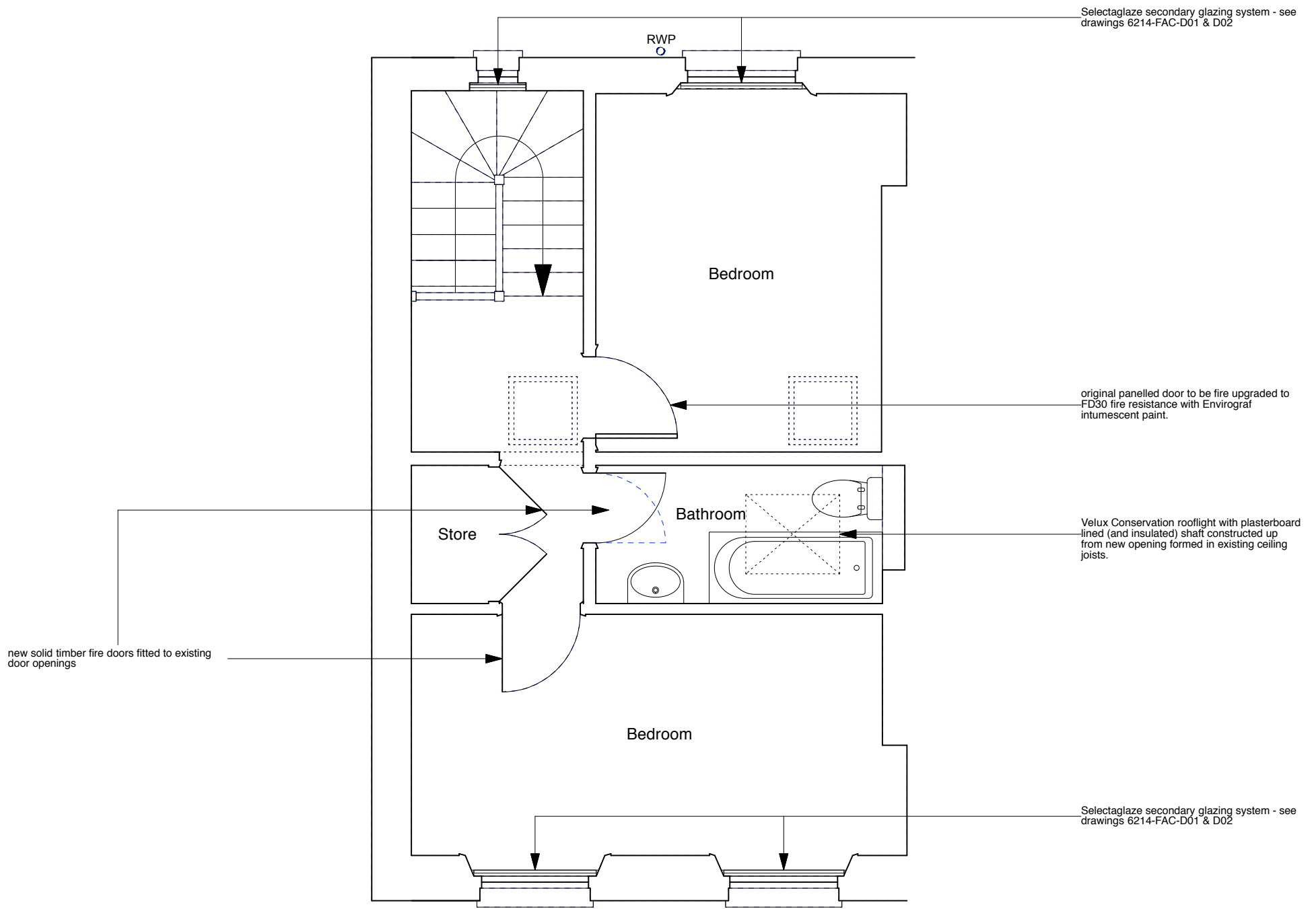

NOTE:  
All existing ceiling plasterboard to be replaced throughout second floor (1/2 hour fire resisting).



	PROJECT 5 ARCHITECTURE LLP 8 Waterson Street London E2 8HL T: +44 (0)20 7739 9131 F: +44 (0)20 7739 3687 E: info@p5a.co.uk	job title <b>36 AMPTON STREET, LONDON WC1X 0LX</b>	scale <b>1:50 @ A3</b>	drawn CS	drawing no. <b>6214-AS36-P04</b>
	drawing <b>SECOND FLOOR PLAN - AS PROPOSED</b>	date <b>JAN 2015</b>	checked XX		