

Notes:
Do not scale from this drawing. Contractors shall be responsible for the checking of all stated dimensions, with any anomalies being identified to the originator prior to any construction or fabrication works commencing.

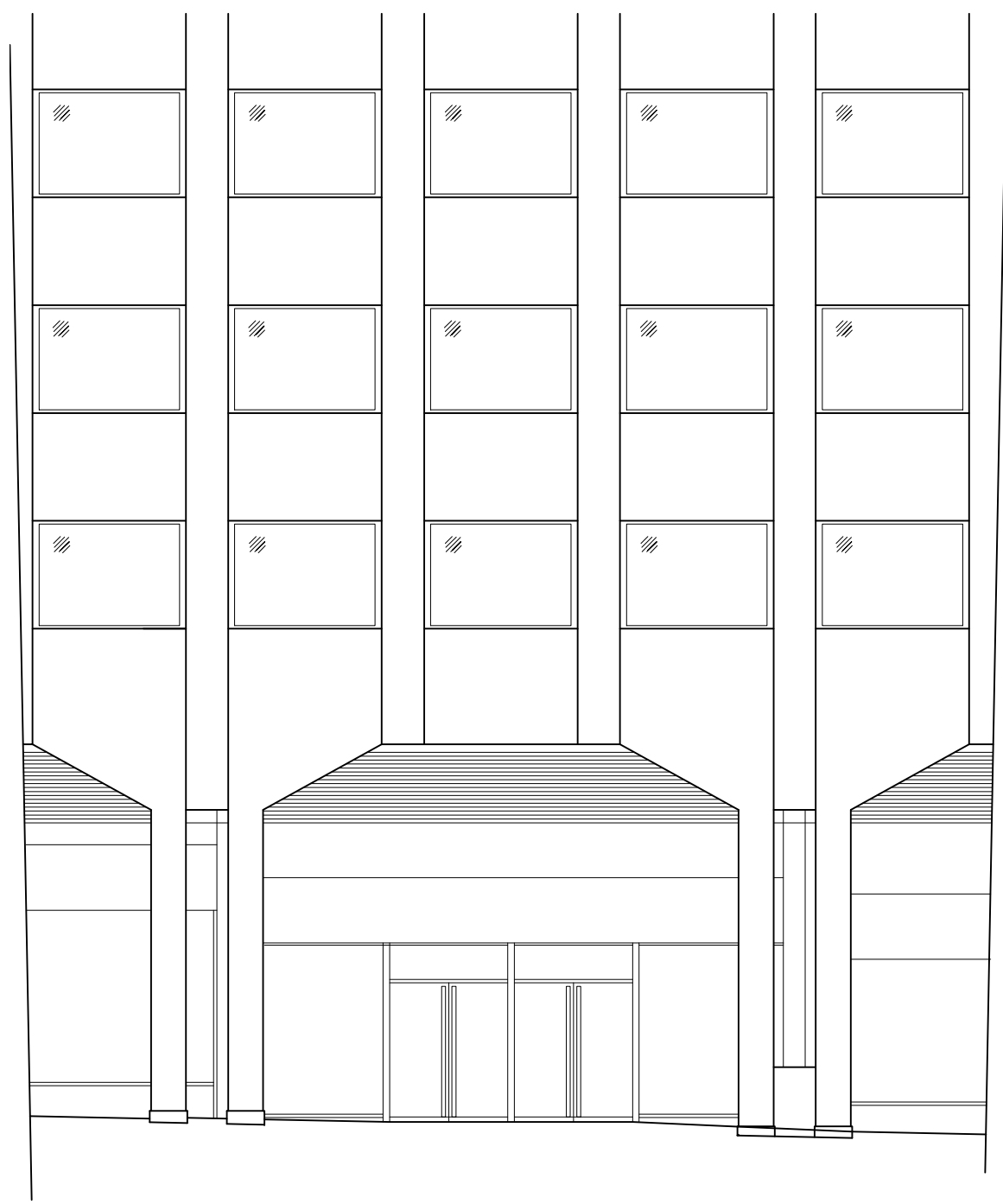

01 EXISTING FRONT ELEVATION
P124846201 1:50@A1, 1:100@A3

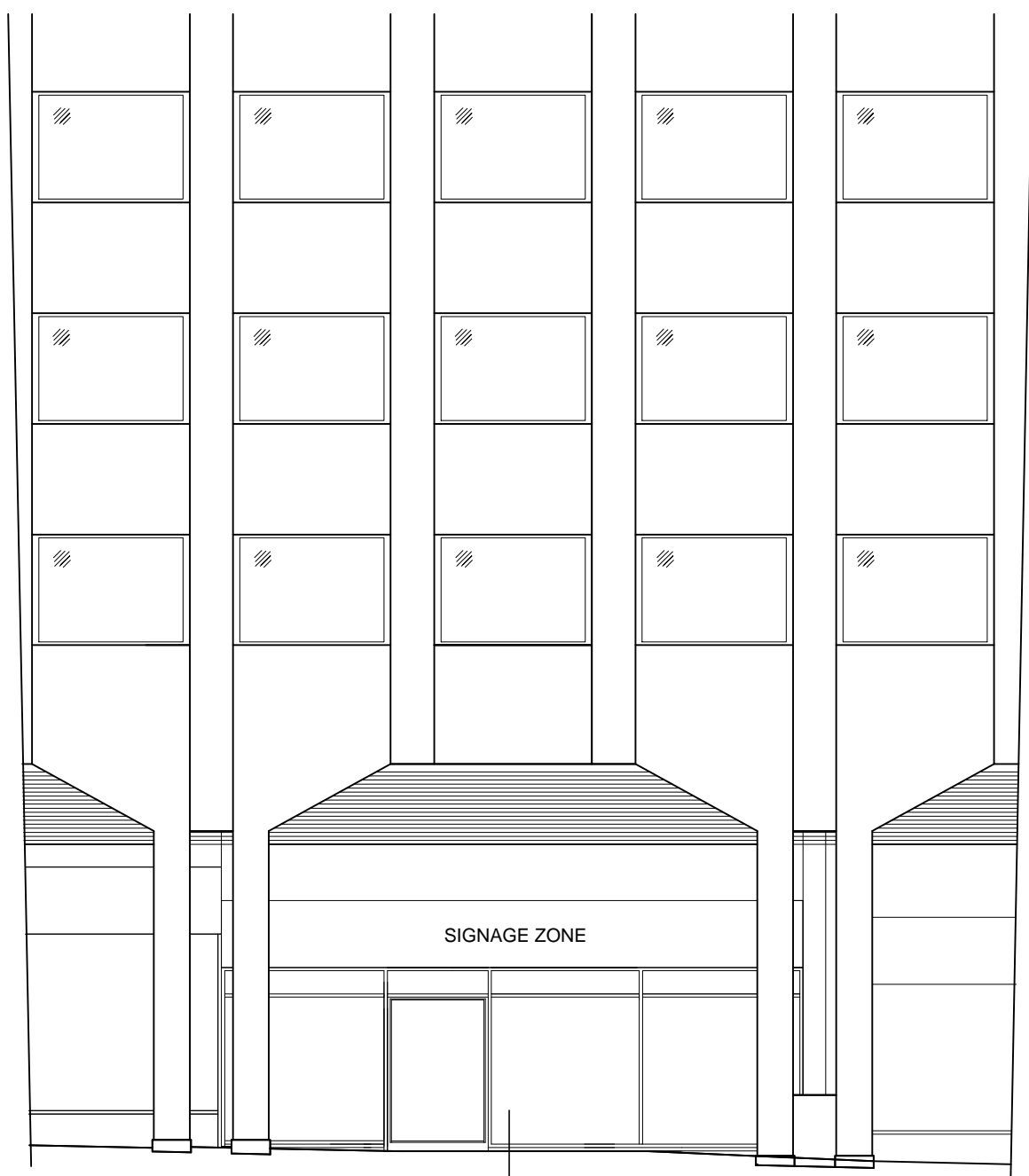

PROPOSED NEW SLIDING ALUMINIUM ENTRANCE DOOR AND SHOP FRONT GLAZING FINISH IN RAL 8019.

02 PROPOSED FRONT ELEVATION
P124846201 1:50@A1, 1:100@A3

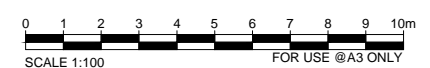
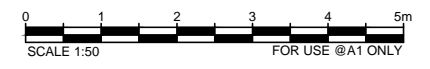

Rev.	Date	Description
C	30.01.15	Planning Comments/Roller shutter
B	23.01.15	Shopfront Amendments
A	07.01.15	General Amendments
--	12.12.14	First issue

architects
project managers
cost consultants
The Leathermarket
Unit 13.1.1 Weston Street
Bermondsey
London
SE1 3ER
tel: 020 7440 8640



Status **PLANNING**

Project Title
**SAINSBURY'S LOCAL
THE CITY, HOLBORN
123 HOLBORN, EC1N 2TD**

Drawing Title
**EXISTING & PROPOSED
FRONT ELEVATIONS**

Project Number S-124846	Drawing Number P-124846-201	Revision C
----------------------------	--------------------------------	---------------

Drawn TS	Checked --	Scale 1:100 @A1 1:200 @A3	Date 12.12.14
-------------	---------------	---------------------------------	------------------

The content of this drawing is the property of JLA Chartered Architects and may not be copied in whole or part without formal consent.