

Notes:
Do not scale from this drawing. Contractors shall be responsible for the checking of all stated dimensions, with any anomalies being identified to the originator prior to any construction or fabrication works commencing.

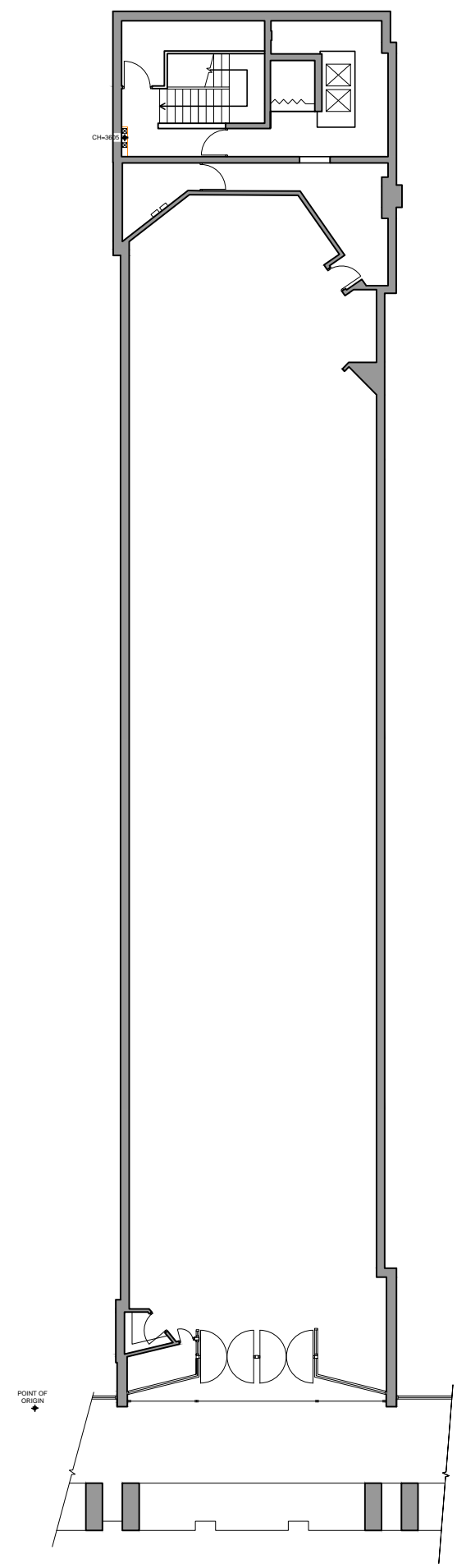

01 EXISTING GROUND FLOOR PLAN
P124846110 1:100@A1, 1:200@A3

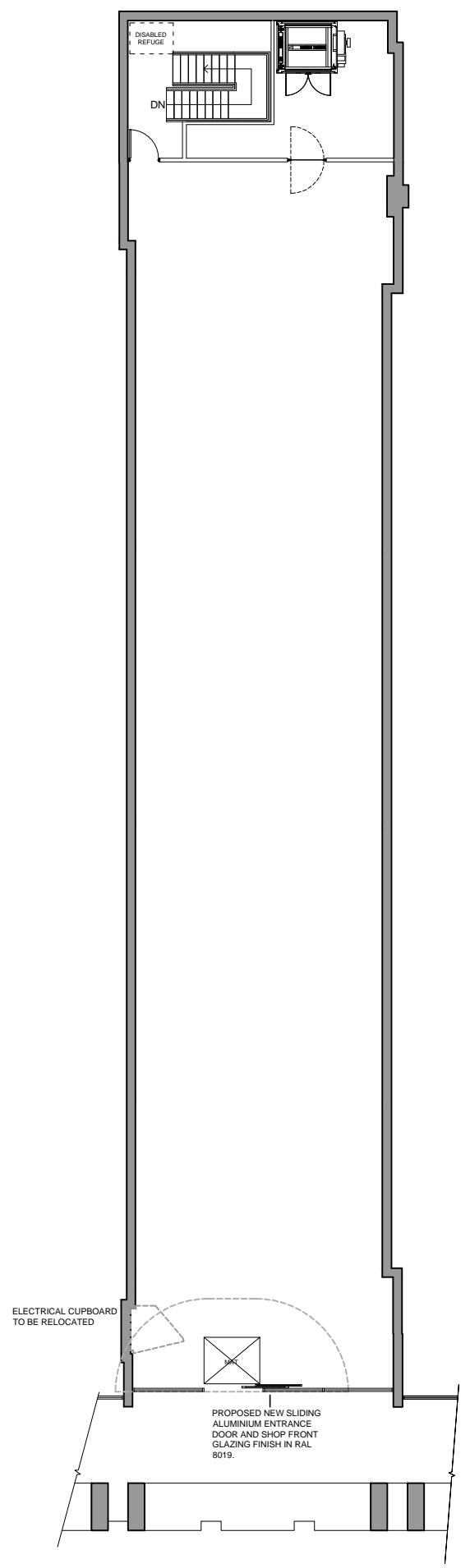

02 PROPOSED GROUND FLOOR PLAN
P124846110 1:100@A1, 1:200@A3

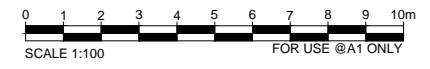
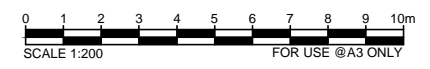

Rev.	Date	Description
C	30.01.15	Planning Comments/Roller shutter
B	23.01.15	General Amendments
A	07.01.15	General Amendments
--	12.12.14	First issue

architects
 project managers
 cost consultants
 The Leathermarket
 Unit 13.1.1 Weston Street
 Bermondsey
 London
 SE1 3ER
 tel: 020 7440 9640

Status **PLANNING**

Project Title
**SAINSBURY'S LOCAL
THE CITY, HOLBORN
123 HOLBORN, EC1N 2TD**

Drawing Title
**EXISTING & PROPOSED
GROUND FLOOR PLAN**

Project Number S-124846	Drawing Number P-124846-110	Revision C
Drawn TS	Checked --	Scale 1:100 @A1 1:200 @A3
		Date 12.12.14

The content of this drawing is the property of JLA Chartered Architects and may not be copied in whole or part without formal consent.