

Lettering

**Joe's**

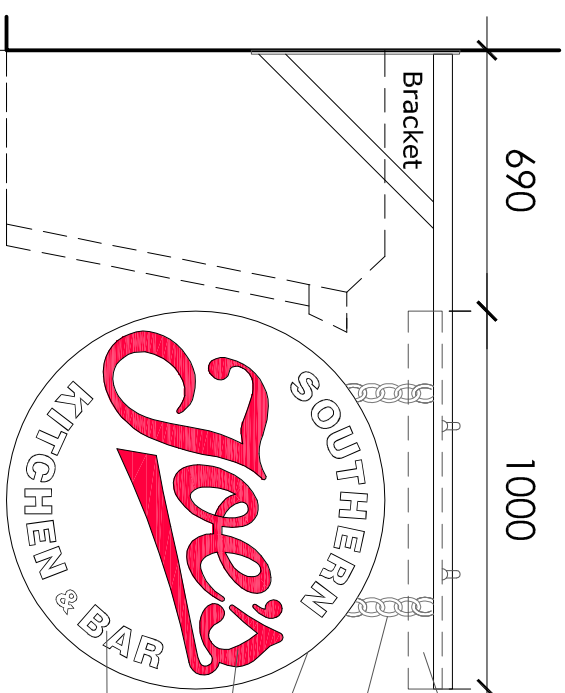
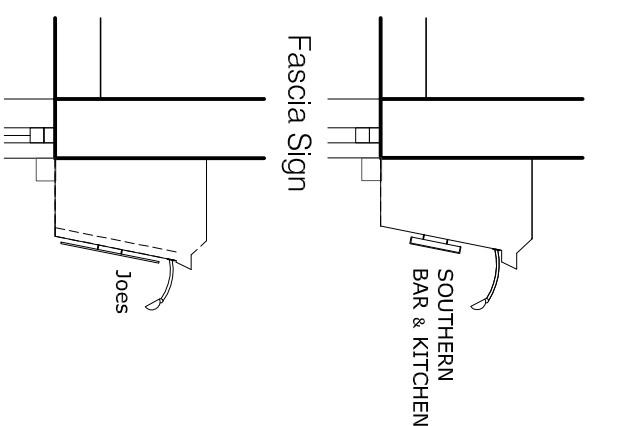

Projecting Sign

- LED trough lights
- Chain
- Double sided 30mm metal disc
- Steel cut out letters enamelled red on studs
- Aluminium cut out letters on studs

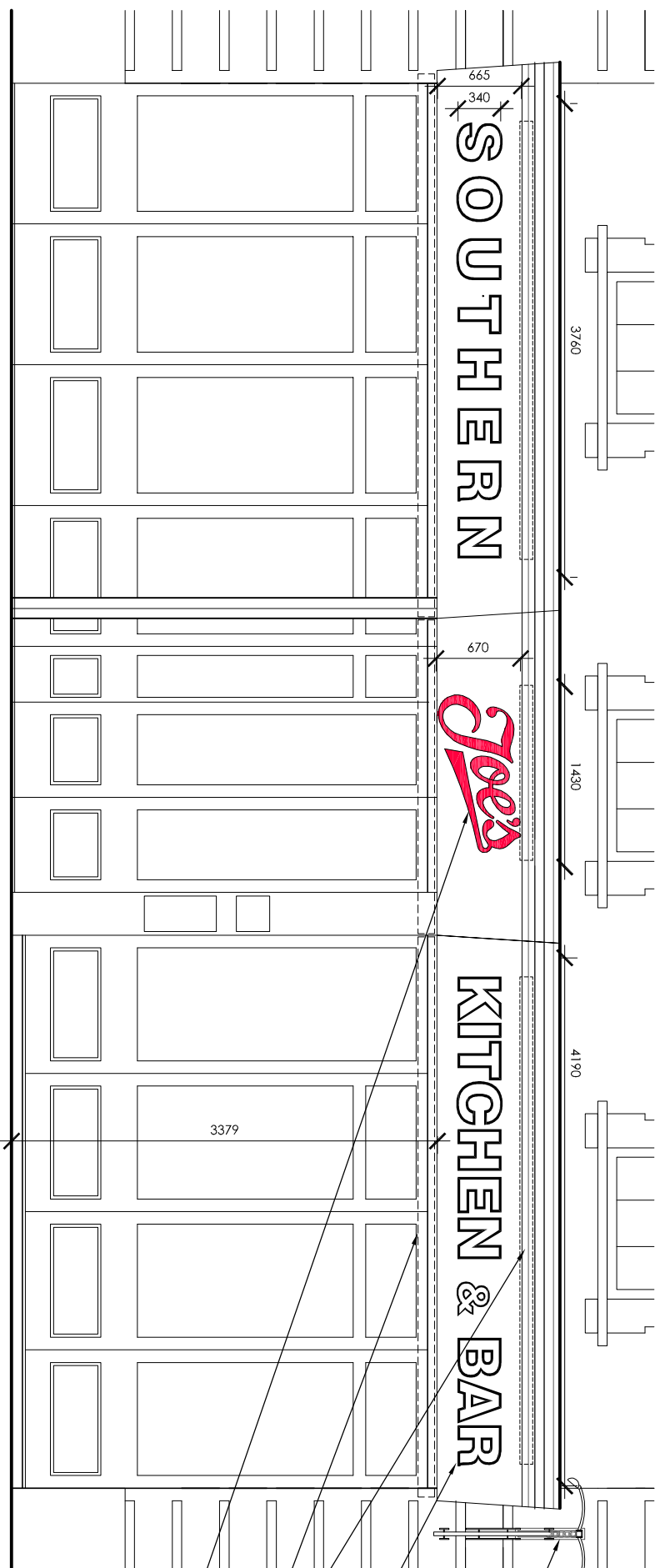

- Double sided projecting sign on traditional gallows bracket externally illuminated
- 3D pressed metal lettering on existing timber fascia externally illuminated with LED trough
- LED trough lights
- Existing awnings replaced with similar no letters
- Steel cut out lettering red enamelled and on studs with external trough lighting

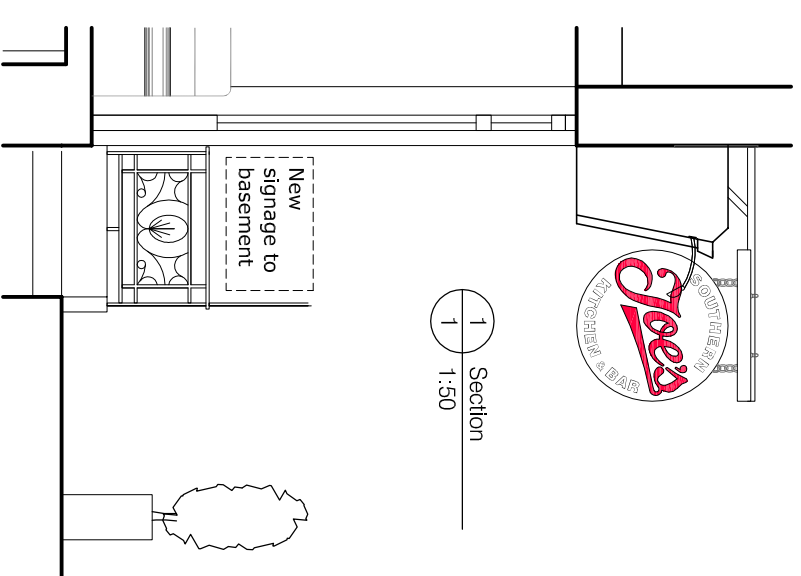

1 Section 1:50

1 Front Elevation & Plan 1:50

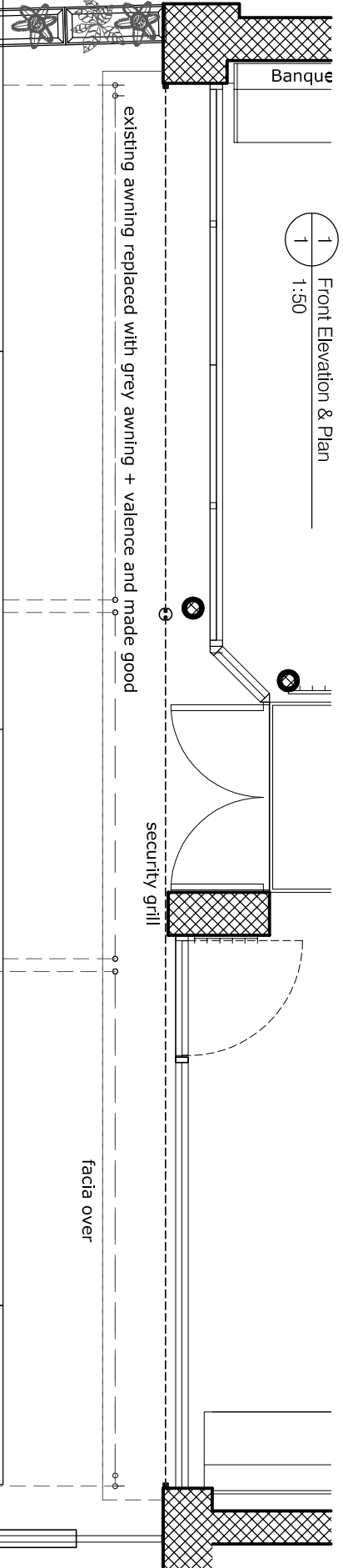

CLIENT Maxwell's Restaurants

JOB TITLE 298-301 Kentish Town Rd, NW5

DRAWING TITLE Front Elevation & Plan

Architectural & Interior Design  
 Coombe Hollow Cockerhurst Road  
 Shoreham Kent TN14 7UA  
 Phone 01959 525071 Fax 01959 525069

INSTRUCTION

No dimension shall be scaled from this drawing  
 Contractor to verify all dimensions on site before commencing work  
 This drawing is the property of gareth williams & associates and may not be reproduced without prior consent  
 Copyright

Job NW5

Drawing No SK03

Rev E  
 E. 09/02/15  
 doors revised  
 D. 28/01/15  
 As advised by PO

0m	500	1	2	3	4	5	10
----	-----	---	---	---	---	---	----

1 Plan - Front 1:100

