

Copyright. All rights reserved. This drawing must not be reproduced without permission. Only the original drawings should be relied upon. Contractors, subcontractors and suppliers must verify all dimensions on site before commencing any work or making any other arrangements.

This drawing is to be used in conjunction with the architect's tender design's specification. It is of a general nature and does not constitute a contract. It is not intended to be used as a basis for any other work. It is the responsibility of the contractor to verify all dimensions on site before commencing any work or making any other arrangements.

NOTES

 Area to be demolished

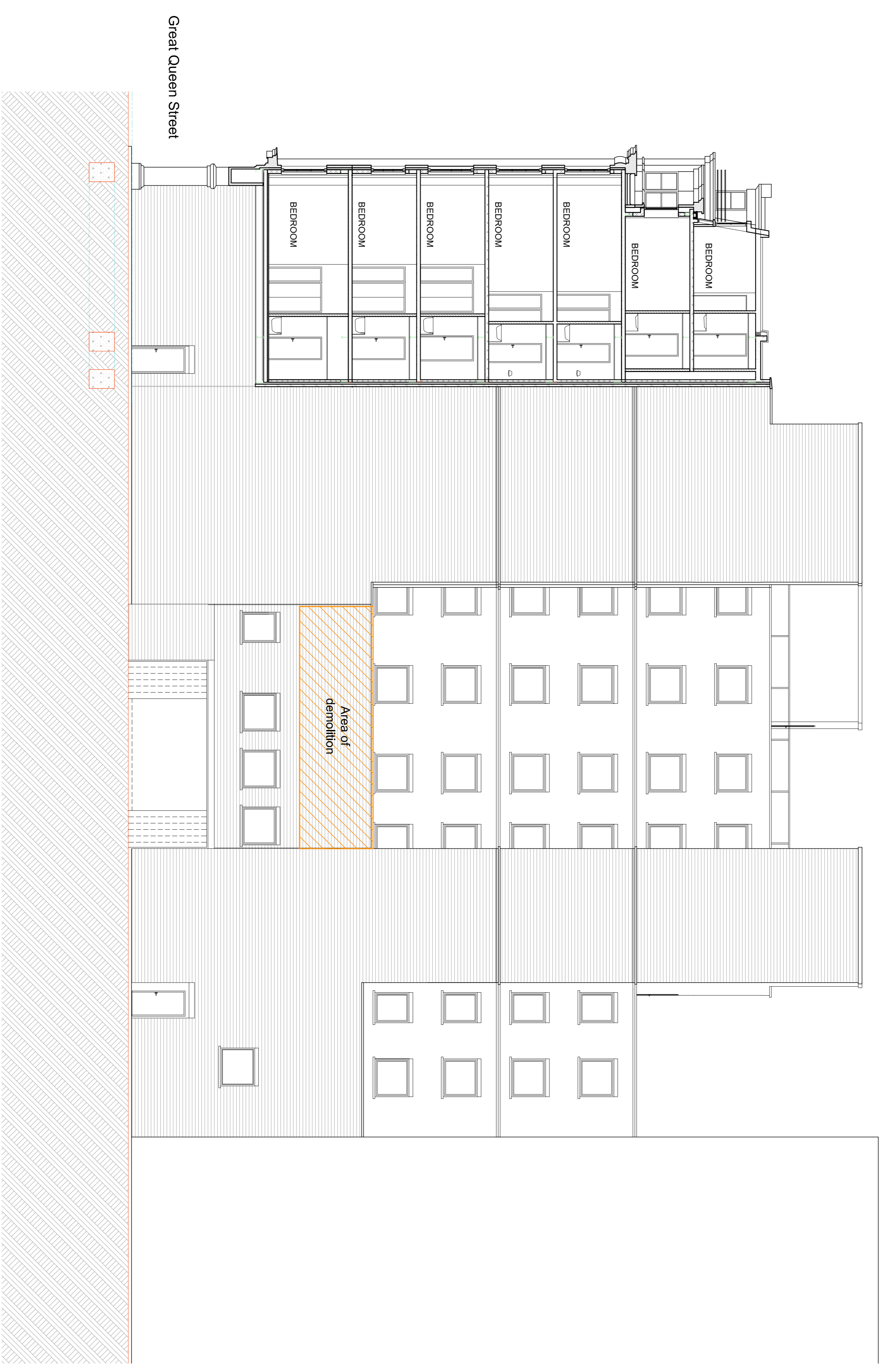
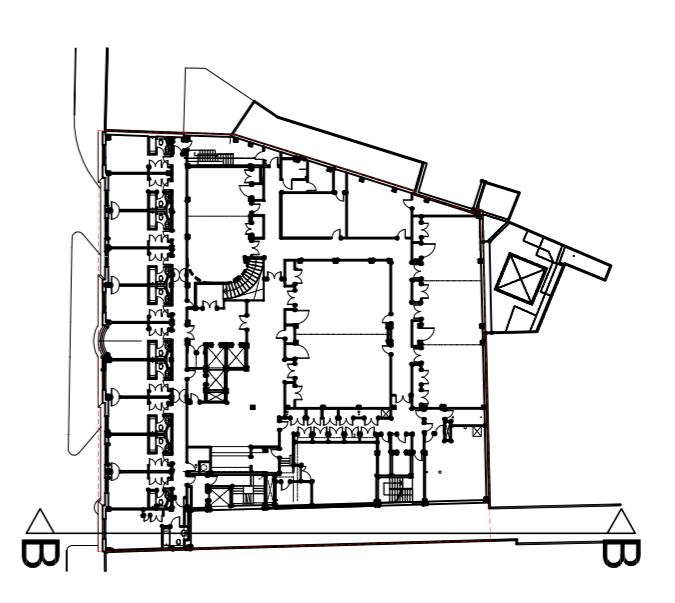

- PLANT ROOF FFL +49,730
- ROOF FFL +46,600
- SEVENTH FFL +43,900
- SIXTH FFL +41,200
- FIFTH FFL +38,500
- FOURTH FFL +35,800
- THIRD FFL +33,100
- SECOND FFL +30,400
- FIRST FFL +27,100
- MEZZANINE FFL +24,300
- GROUND FFL +21,700
- BASEMENT FFL +17,800
- SUB-BASEMENT FFL +13,800

dexter
RESOLUTES
 architects
 57/4
 Jamstown Road
 London NW1 7BB
 UK
 t: 020 7267 4440
 f: 020 7267 0924
 www.dexterresolutes.com
 info@dexterresolutes.com

project
 Kingsway Hall Hotel
 client
 Kingsway Hall Hotel

drawing title
 Section BB
 West Elevation as Existing
 drawing status

PLANNING

scale	date	drawn by	checked by
1:100 @ A1	13.01.15	PW	WV
1:200 @ A3			
job no.	drawing no.	revision	
1146	A025_102	P1	

Section BB
 West Elevation as Existing
 Scale 1:100

