

Chichester Rents North

Proposed signage position 2

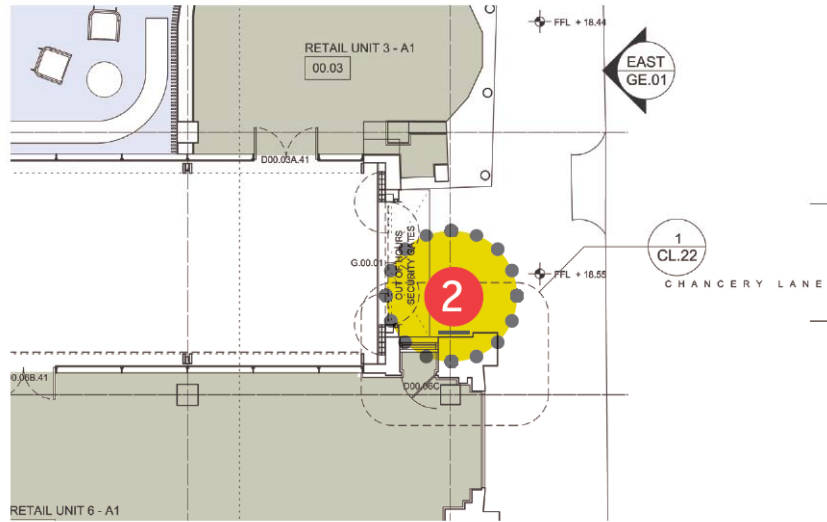

NTS@A3
Key to location



Existing elevation
1:50 @ A3

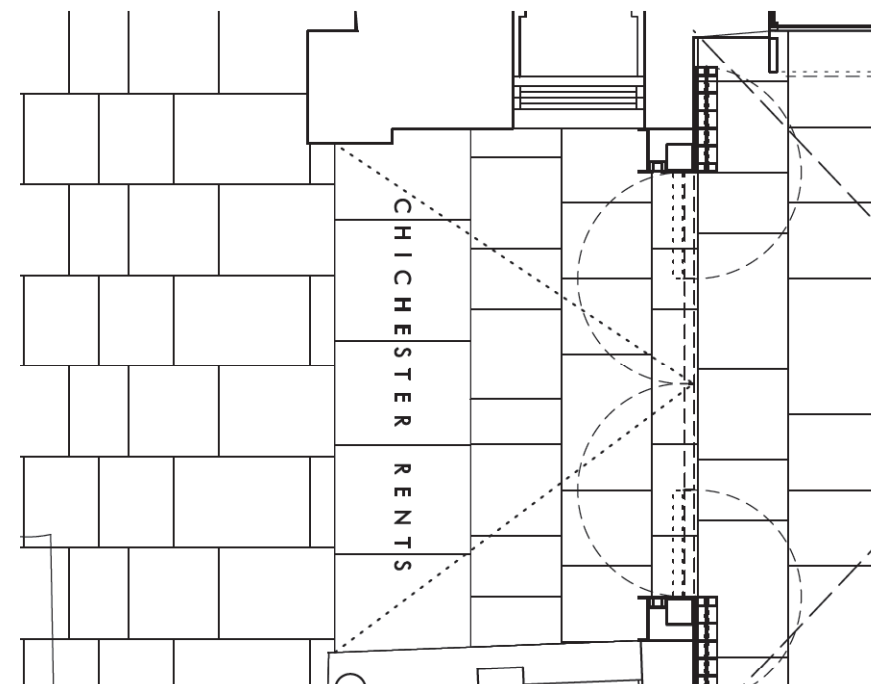

Existing plan
1:50 @ A3



Proposed elevation
1:50 @ A3

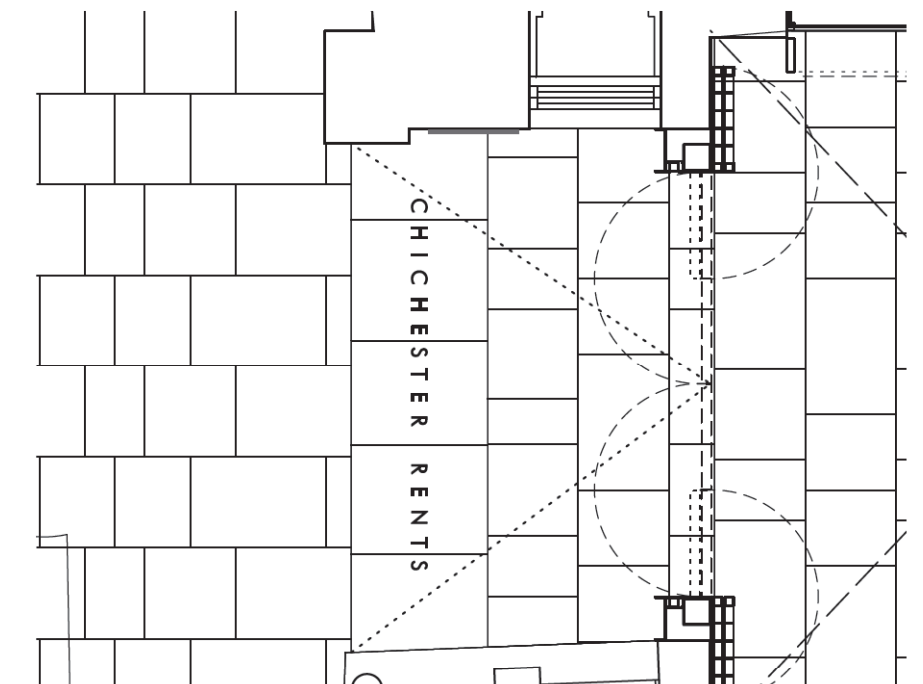

Proposed plan
1:50 @ A3

Chichester Rents North

Proposed signage position 3

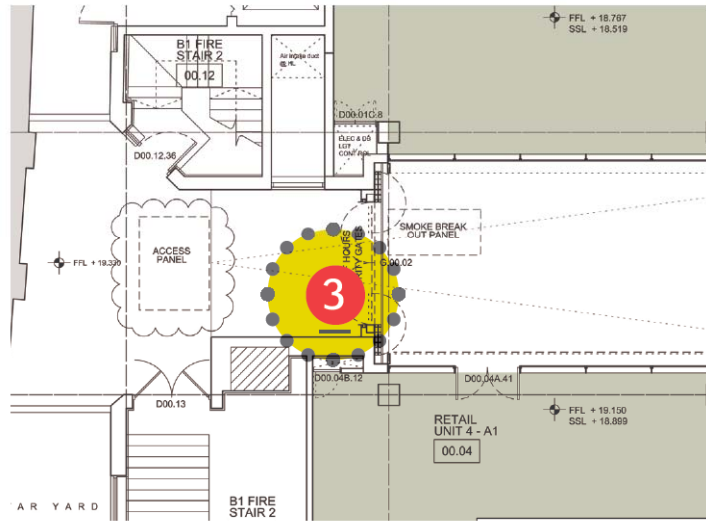

NTS@A3
Key to location

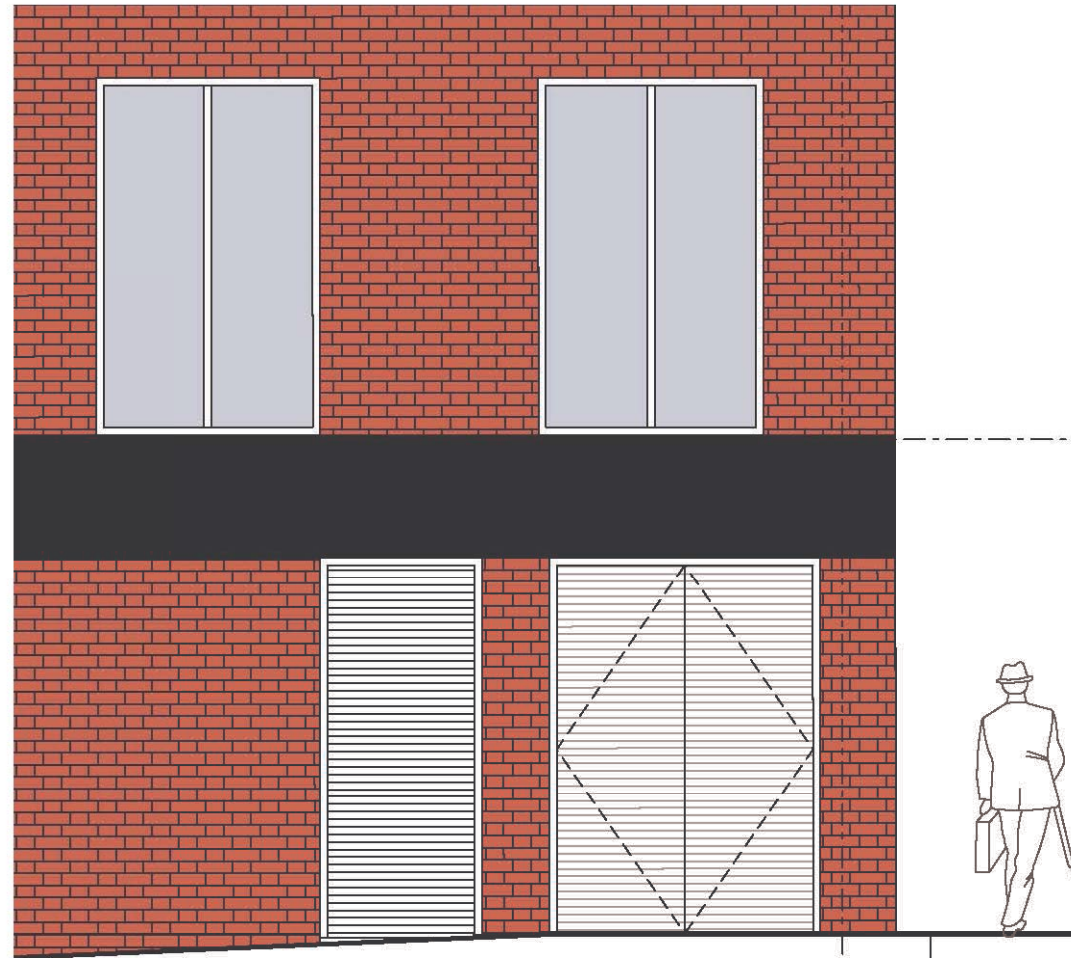

Existing elevation
1:50 @ A3

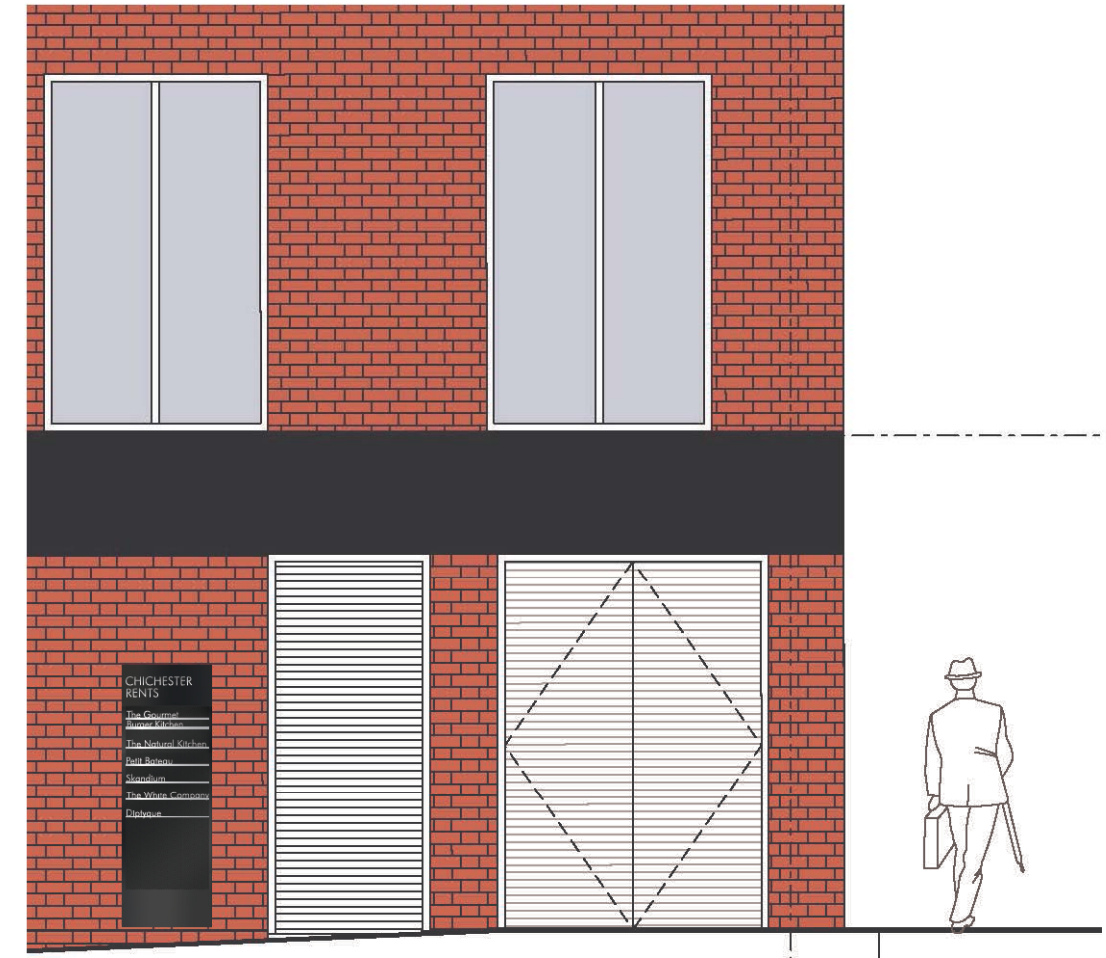

Proposed elevation
1:50 @ A3

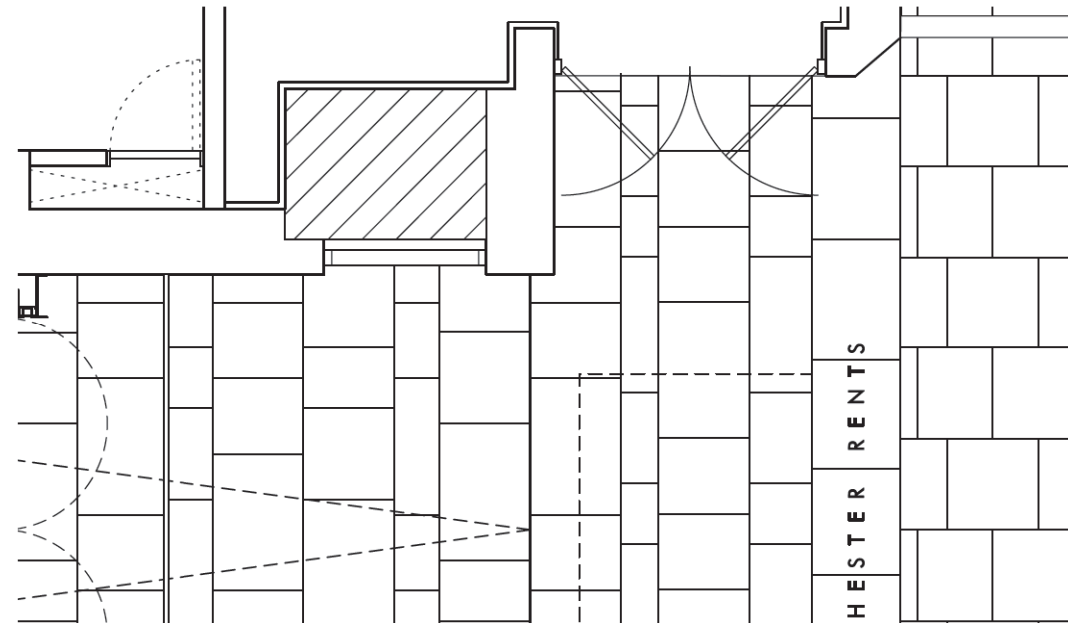

Existing plan
1:50 @ A3

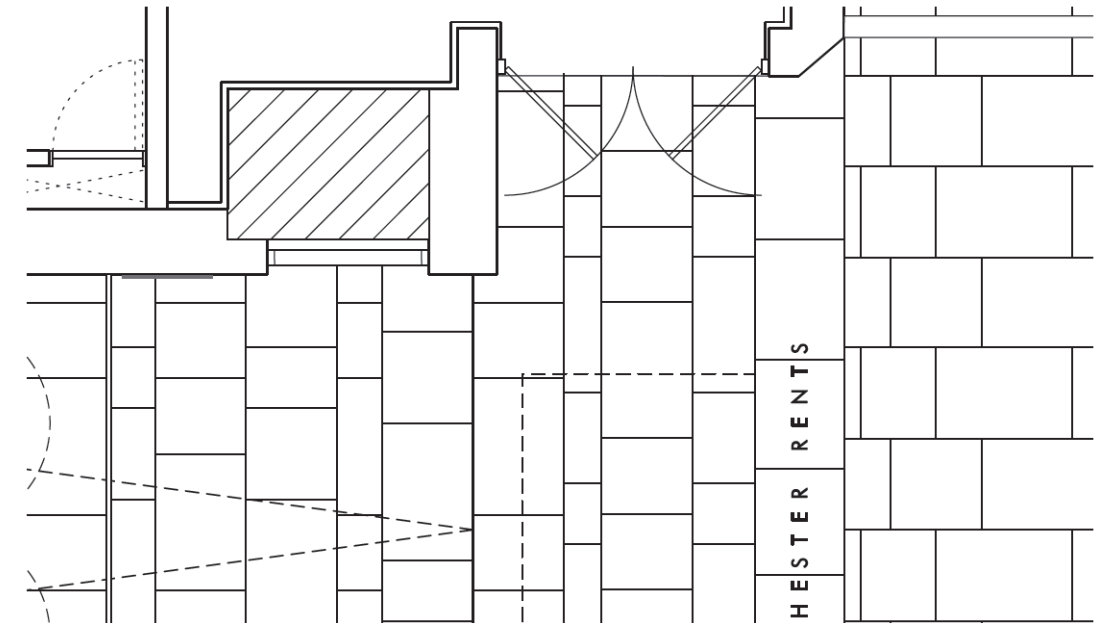

Proposed plan
1:50 @ A3

Bishops Court Elevation

Proposed signage position 4

NTS @ A3
(key to locations)



Bishops Court Elevation

Proposed signage position 4

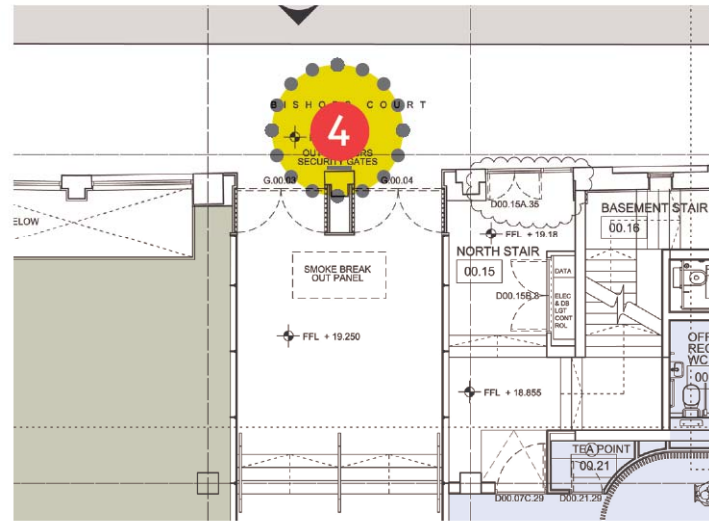

NTS@A3
Key to location



Existing elevation
1:50 @ A3



Proposed elevation
1:50 @ A3

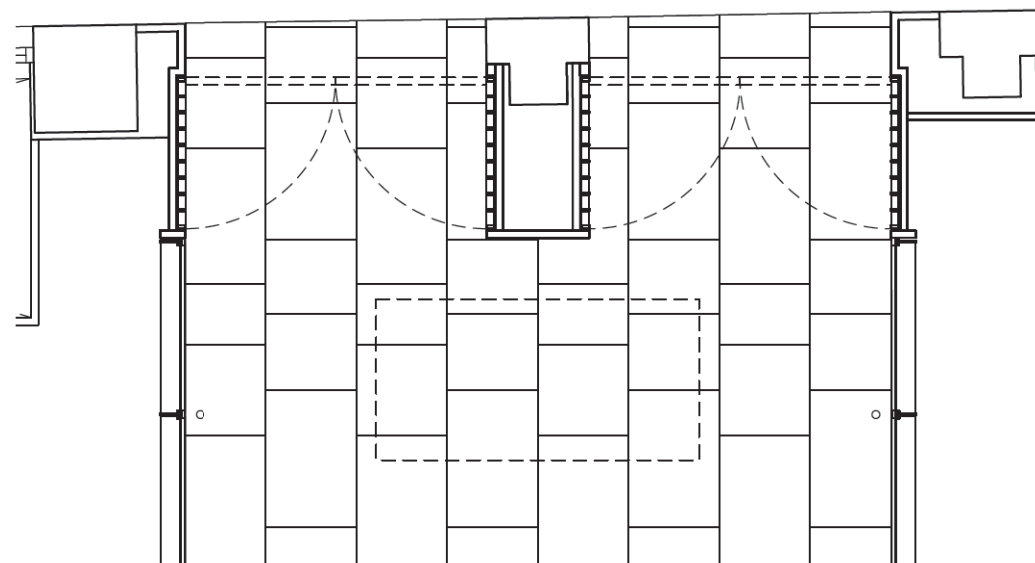

Existing plan
1:50 @ A3

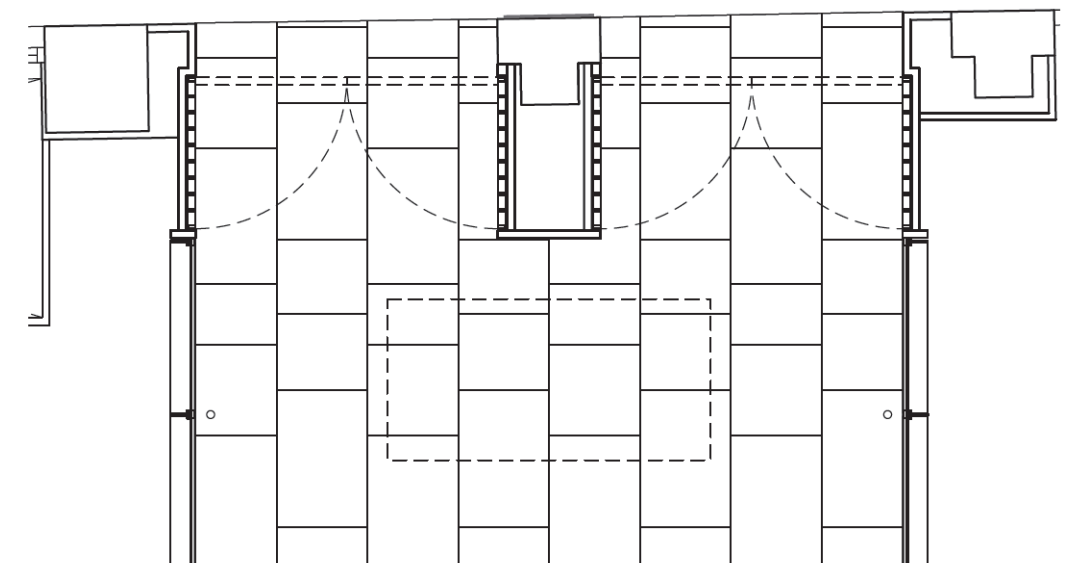

Proposed plan
1:50 @ A3

Signboard detail

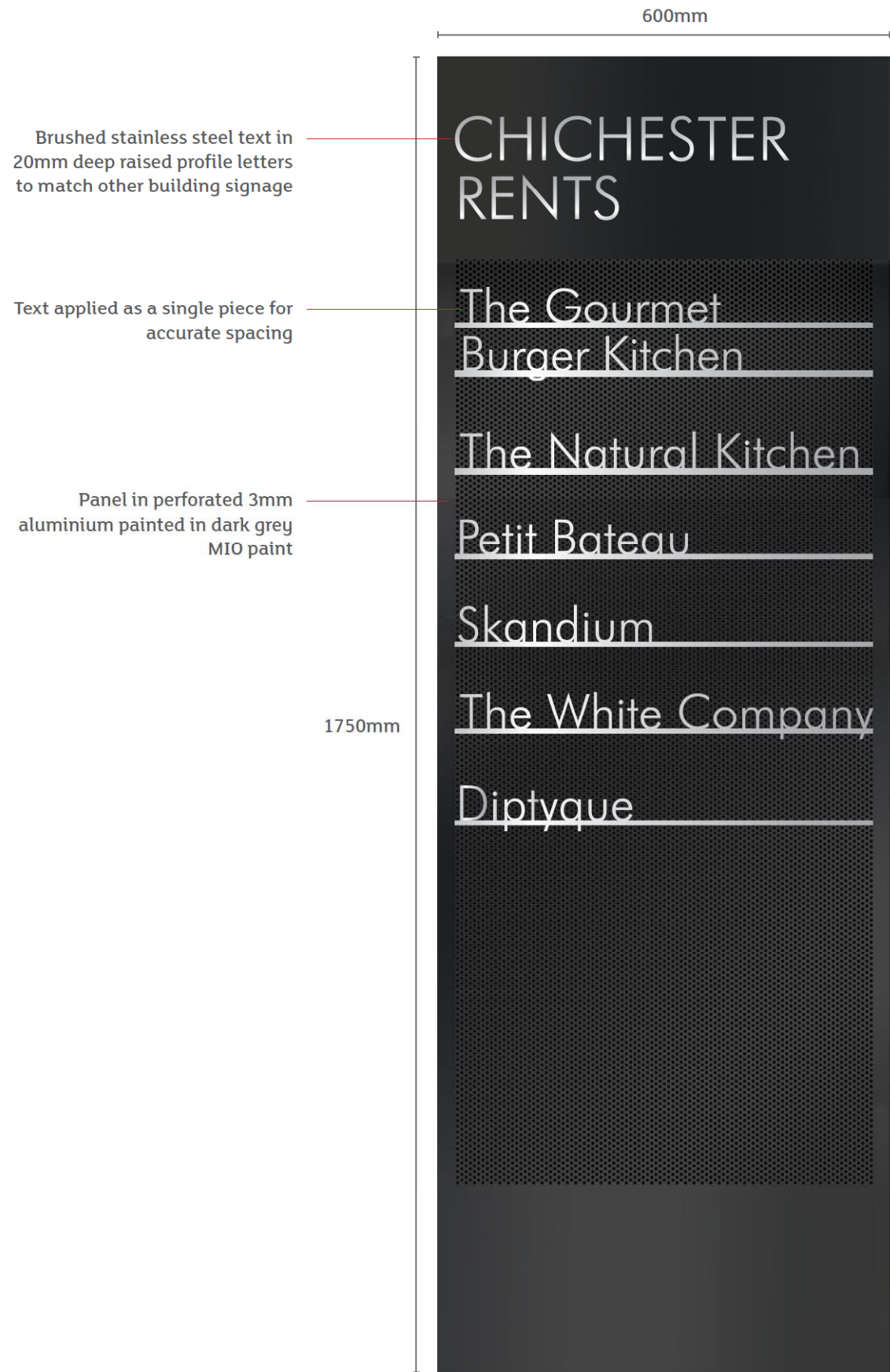

Scale - 1:25

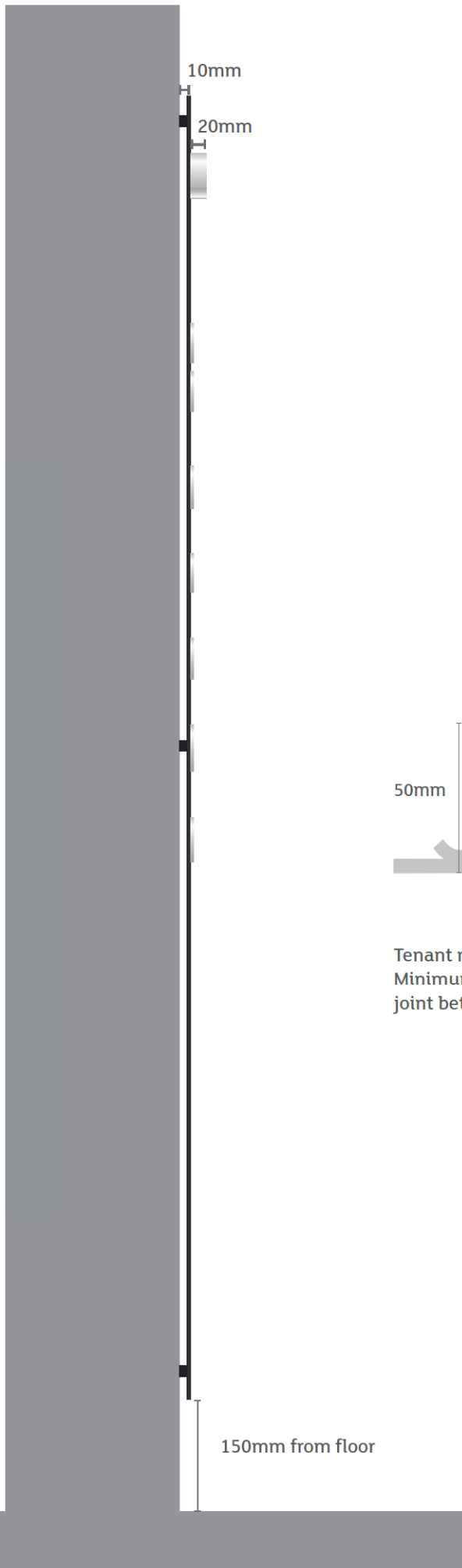

Tenant names in 3mm thick brushed stainless steel
Minimum stroke width needs to be 4mm to allow for a 3mm joint between stray dots from letter 'i'

CDM:

Notes:

C1 07 01 15
Issued for construction

Revision history:

Project: 79 - 86 Chancery Lane

Drawing title:
Proposed Retail tenant sign board

1966 SG 01 Rev. [1]

Scale: 1:25 @ A1

Orms
1 Oliver's Yard
55-71 City Road
London EC1Y 1HQ
0207 833 8533
orms@orms.co.uk
orms.co.uk

Do not scale. All dimensions to be confirmed on site.
Information contained in this drawing is the sole
copyright of Orms designers + architects ltd and is
not to be reproduced without permission.