

section XL

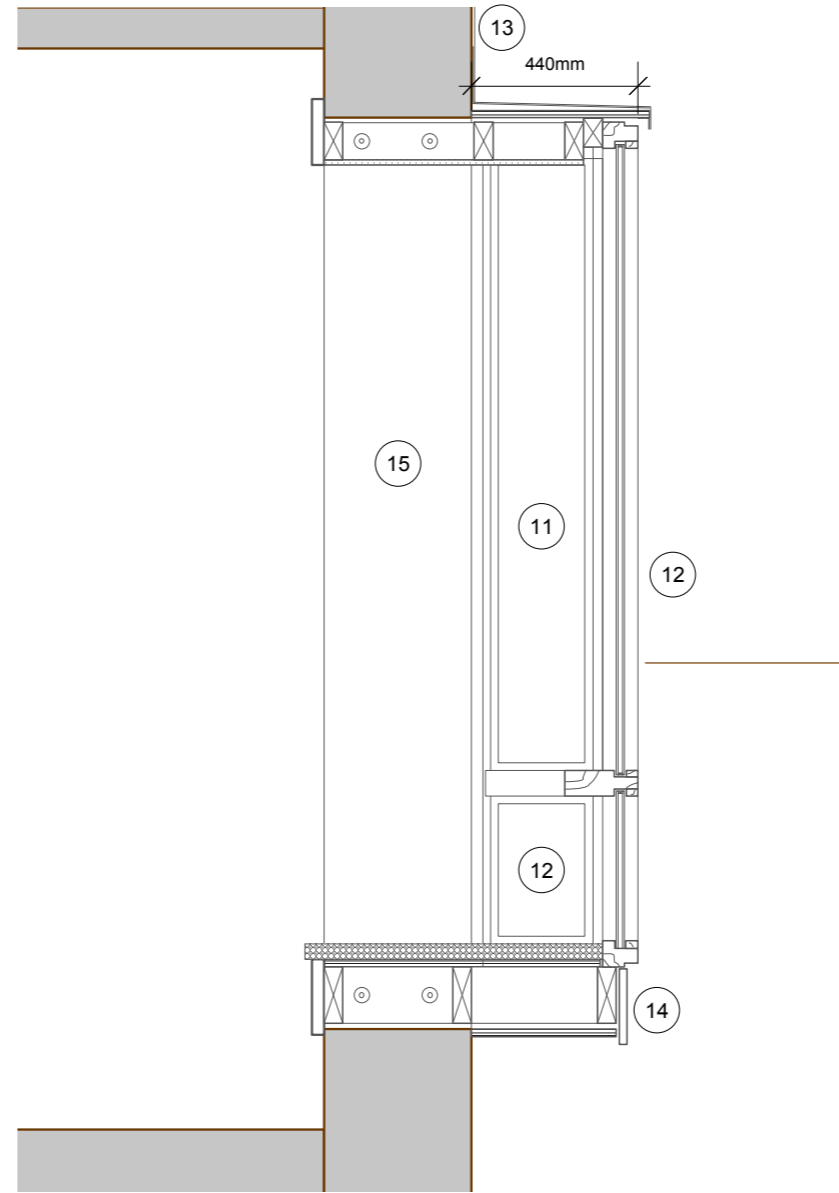

section PL

Notes

- 01 sliding sash casement
- 11 side hinged oak casement
- 12 fixed oak casement
- 13 lead flashing
- 14 oak skirt
- 15 Window opening lining

rev.	date	notes	notes	purpose	client					
			for elevations XE and PE @ 1:100 refer to drawing 021_321 for proposed elevation PE and section PL @ 1:50 refer to 021_322	planning application	goufrane mansour & ramsay short					
				tobias davidson . architect . 81a torriano avenue . london . nw5 2sg	project	53b chester road				
				t : 020 7482 5726 . m : 07733 228956 . e : contact@tobiasdavidson.com	drawing	cross section - existing and proposed				
					number	021_331				
					scale	1:20 @ A3	date		rev.	