

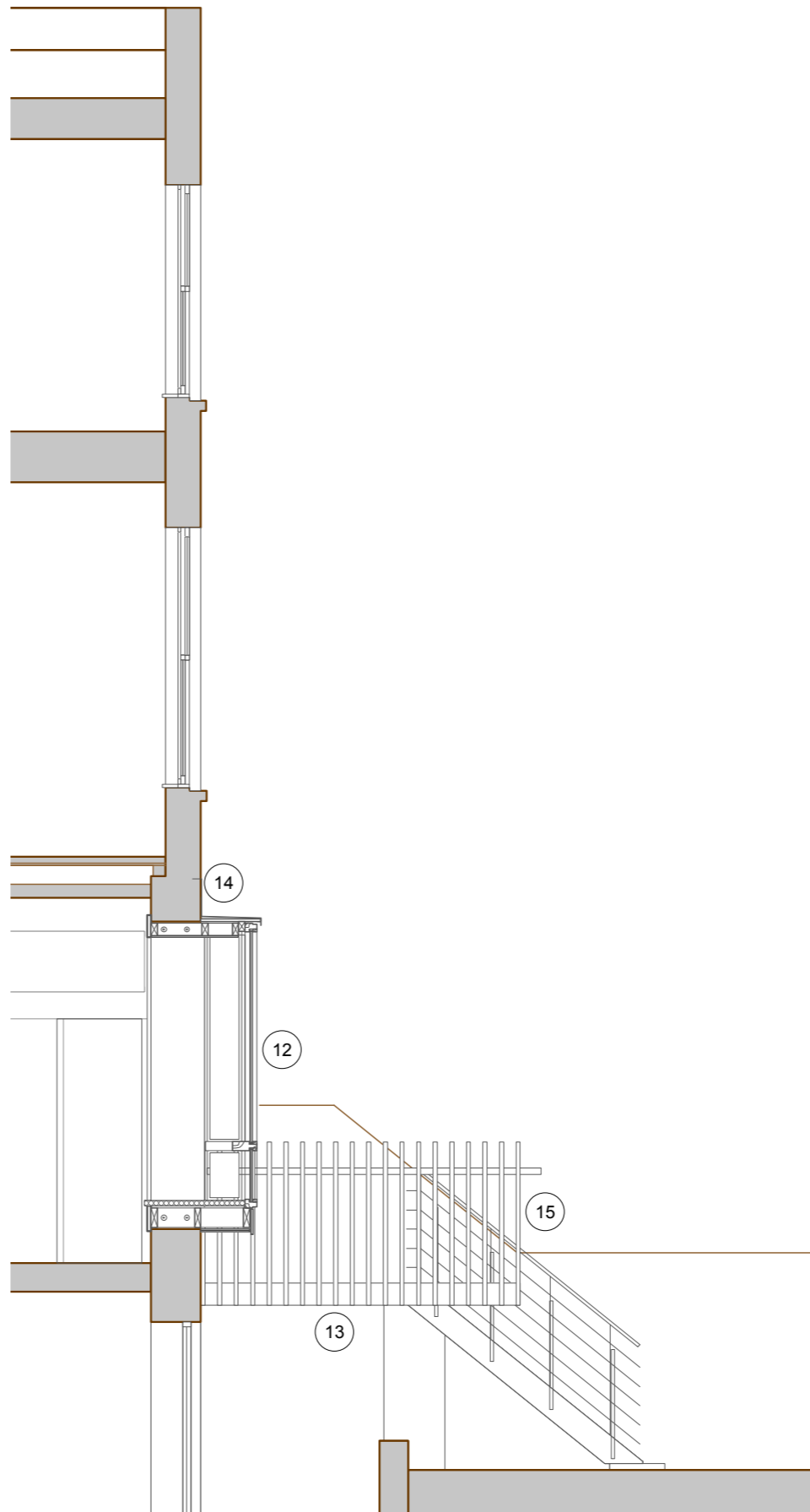

proposed rear elevation PE



proposed cross section PL

Notes

- 01 back door to be replaced
- 02 masonry below cill to be removed
- 03 stair and landing to be replaced
- 11 new back door
- 12 new bay window
- 13 new galvanized steel stair and landing
- 14 lead flashing
- 15 oak balustrade

rev.	date	notes	purpose	client	project	drawing	number	scale	date	rev.
		notes for elevations XE and PE @ 1:100 refer to drawing 021_321 for sections XL and PL @ 1:20 refer to drawing 021_331	planning application	goufrane mansour & ramsay short	53b chester road	proposed rear elevation & section	021_322	1:50 @ A3	05.02.15	
			tobias davidson . architect . 81a torriano avenue . london . nw5 2sg t : 020 7482 5726 . m : 07733 228956 . e : contact@tobiasdavidson.com							