

existing rear elevation XE

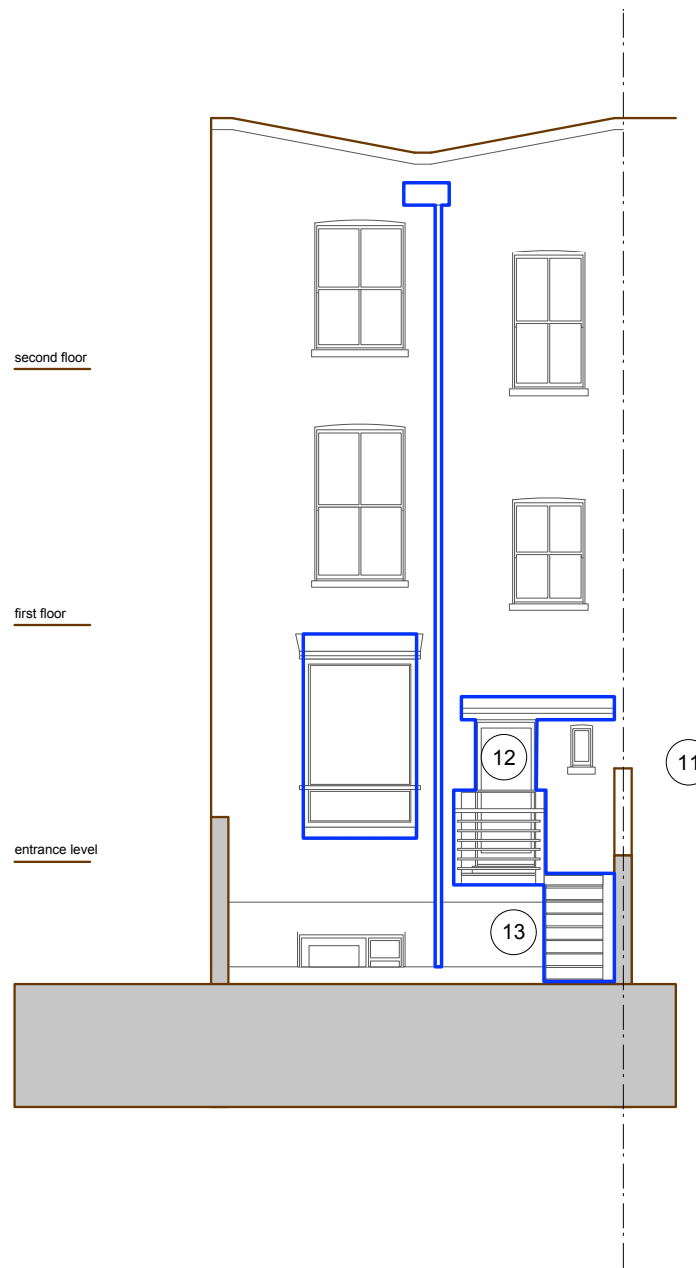

proposed rear elevation PE

Key

- element to be removal/approval
- new element for approval

Notes

- 01 back door to be replaced
- 02 masonry below cill to be removed
- 03 stair and landing to be replaced

- 11 new back door
- 12 new bay window
- 13 new stair and landing

rev.	date	notes	notes	purpose	client					
			for proposed elevation PE and section PL @ 1:50 refer to 021_322 for sections XL and PL @ 1:20 refer to drawing 021_331	planning application	goufrane mansour & ramsay short					
				tobias davidson . architect . 81a torriano avenue . london . nw5 2sg	project	53b chester road				
				t: 020 7482 5726 . m: 07733 228956 . e: contact@tobiasdavidson.com	drawing	rear elevation - existing and proposed				
					number	021_321				
					scale	1:100 @ A3	date	05.02.15	rev.	