

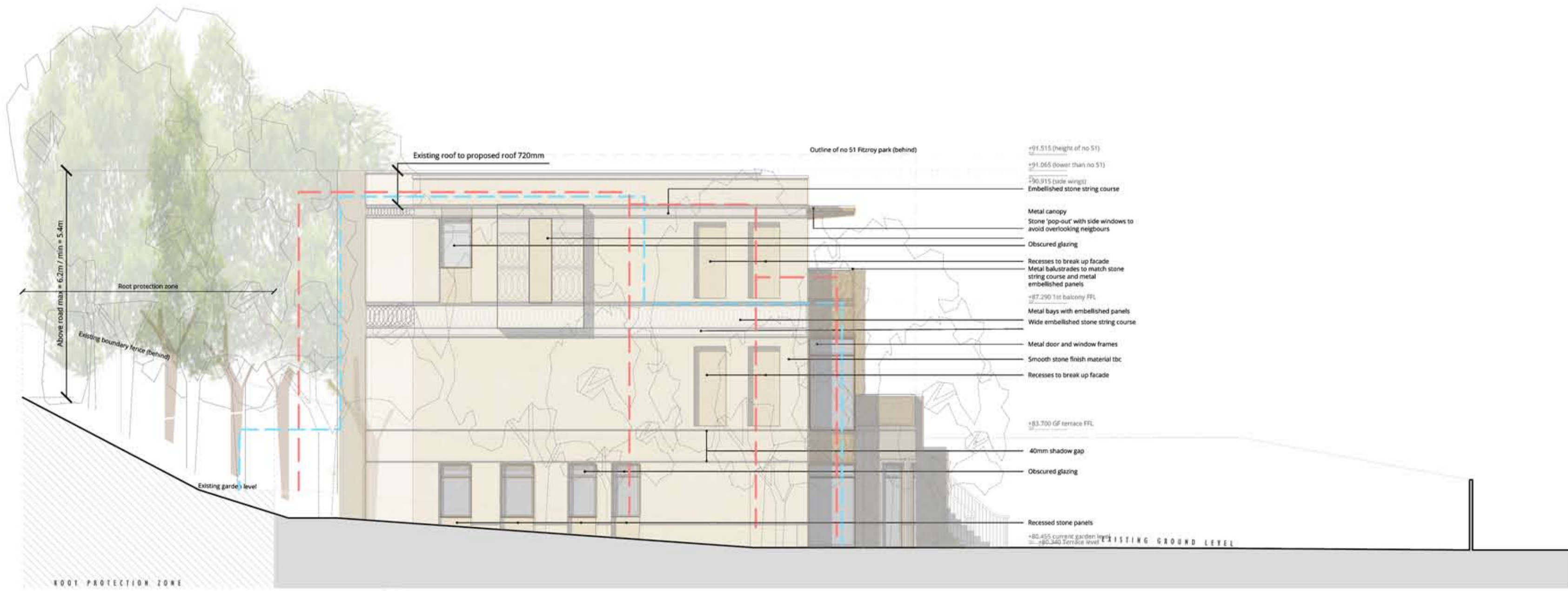

PROPOSED: REAR (WEST) ELEVATION



PROPOSED: SIDE (NORTH) ELEVATION (ADJACENT TO NO. 51)

PROPOSED: REAR AND SIDE ELEVATION



KEY PLAN  
1:250 AT A1  
1:500 AT A2

Existing outline ———  
Approved outline ———

This drawing is protected under Copyright and at no time should any portion of this drawing be reproduced or copied without the permission of the Architect. (Design Copyright Act 1968)

This drawings must not be used for purposes other than that for which it is provided. It is supplied without liability for any errors or omissions.

Do not scale from this drawing, all dimensions to be checked on site. All drawings subject to Statutory Authority Approval.

NOTES:

F	TITLE BLOCK CHANGE	26.01.15
E	LOCATION MOVED	01.12.14
D	LEVEL UPDATE	24.11.14
C	LGF LEVEL UPDATE	17.11.14
B	PLANING UPDATE	03.11.14
A	PLANING CHANGE	14.10.14
-	FIRST ISSUE	08.08.14

no:	rev:	date:
-----	------	-------

STATUS: **PLANNING**

**w o l f f**  
**A R C H I T E C T S**

16 lambton place  
notting hill  
london w11 2sh  
tel 02072293125  
fax 02072293257  
info@wolffarchitects.co.uk

project: **53 Fitzroy Park**  
**LONDON N6 6JA**

dwg no: **1317-PL-222** rev no: **F**

drawing title: **PROPOSED ELEVATION:**  
**Rear (west) / Side (north)**

date: **08.08.14** scale: **1:100**