

PROPOSED: FRONT (EAST) ELEVATION

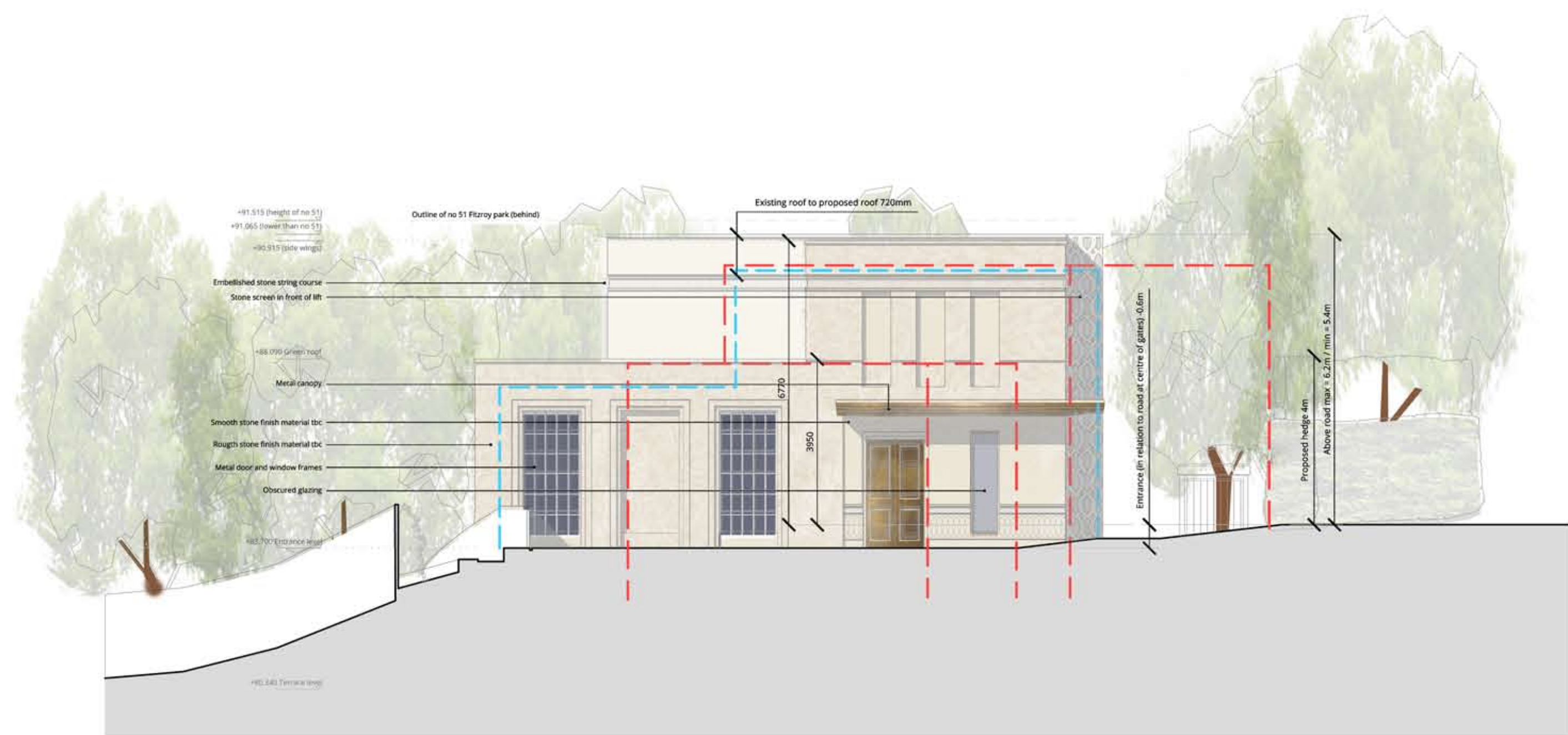

PROPOSED: SIDE (SOUTH) ELEVATION (ADJACENT TO NO. 51)

PROPOSED: FRONT AND SIDE ELEVATION

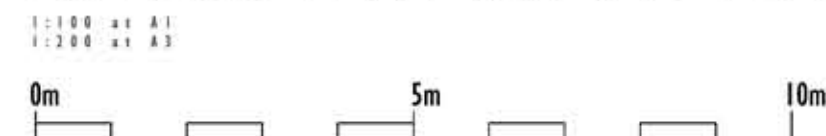

KEY PLAN
1:100 AT A1
1:100 AT A1

Existing outline ---
Approved outline ---

This drawing is protected under Copyright and at no time should any portion of this drawing be reproduced or copied without the permission of the Architect. (Design Copyright Act 1968)

This drawings must not be used for purposes other than that for which it is provided. It is supplied without liability for any errors or omissions.

Do not scale from this drawing, all dimensions to be checked on site. All drawings subject to Statutory Authority Approval.

NOTES:

F	TITLE BLOCK CHANGE	26.01.15
E	LOCATION MOVED	01.12.14
D	LEVEL UPDATE	24.11.14
C	LGF LEVEL UPDATE	17.11.14
B	PLANNING UPDATE	03.11.14
A	PLANNING CHANGE	14.10.14
-	FIRST ISSUE	08.08.14

no: rev: date:

STATUS: **PLANNING**

w o l f f
A R C H I T E C T S

16 Lambton Place
Notting Hill
London W11 2SH
Tel: 0207 229 3125
Fax: 0207 229 3257
info@wolffarchitects.co.uk

project: **53 Fitzroy Park
LONDON N6 6JA**

dwg no: **1317-PL-221** rev no: **F**

drawing title: **PROPOSED ELEVATION:
Front (east) / Side (south)**

date: **08.08.14** scale: **1:100**