

PROPOSED FLANK ELEVATION FACING  
NO. 4 MODBURY GARDENS

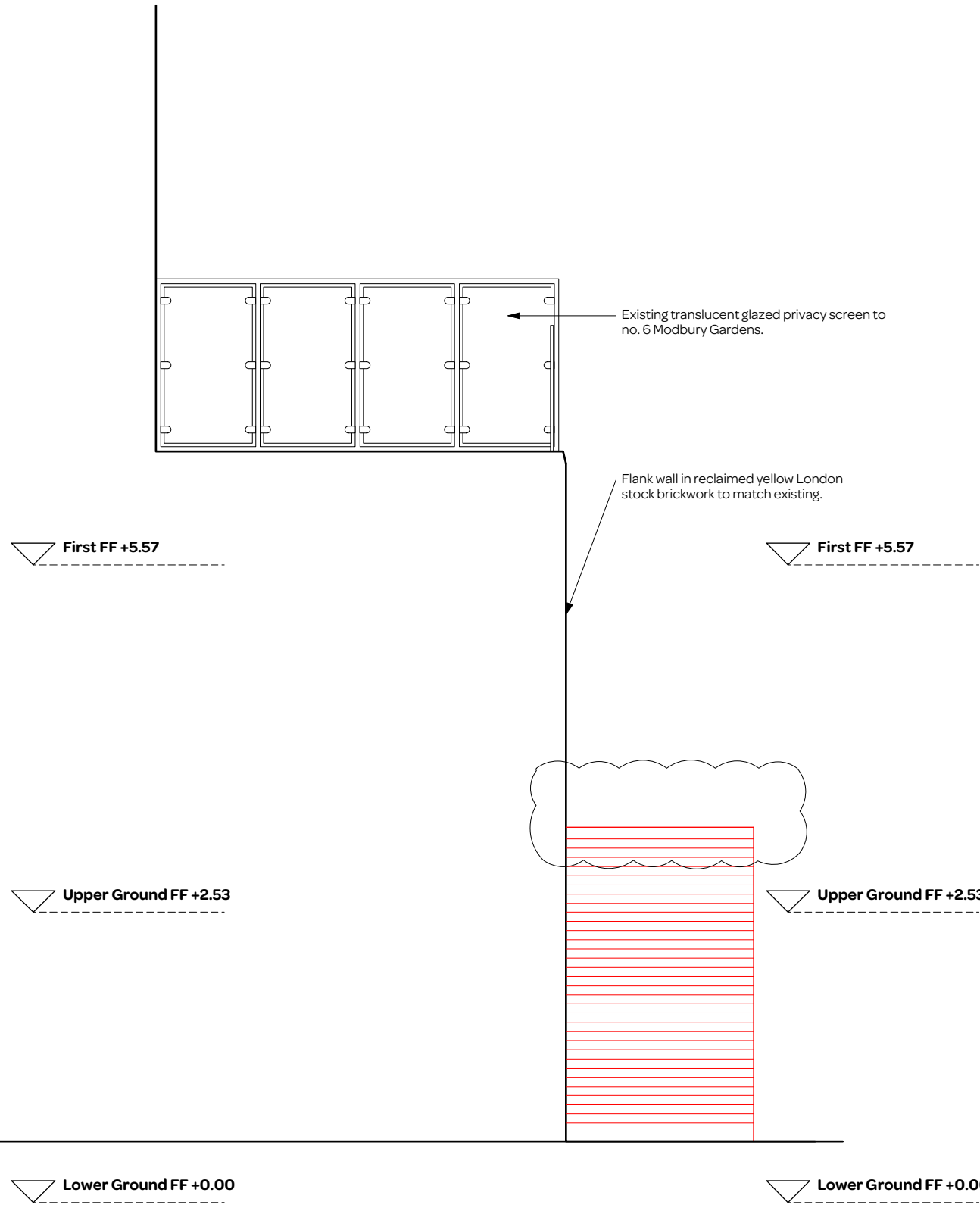

PROPOSED FLANK ELEVATION FACING  
NO. 6 MODBURY GARDENS

notes:

- General notes:**
1. All dimensions are in millimeters unless noted otherwise.
  2. All dimensions shall be verified on site before proceeding with the work.
  3. Square Feet Architects shall be notified in writing of any discrepancies.

**Party Wall Act 1996:**  
Note: If the project progresses onto site without the involvement of Square Feet Architects the Client must seek advice prior to commencement of the planned works as detailed on the drawings to establish whether the works fall within the scope of the Act which required adjoining property owners to be served with a statutory notice.

**C.D.M. Regulations 2007:**  
These drawings have been produced for the purpose of applying for Planning and Building Regulations only. If the project progresses on to site without the involvement of Square Feet Architects, the client and contractor must ensure that they fulfil the duties in respect of the construction (Design and Management) Regulations 1994. If advice is required please do not hesitate to contact Square Feet Architects.

**KEY**

- black lines existing
- red lines new
- green lines to be demolished

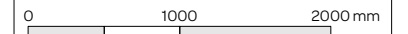

revision:
C 04 Feb 2015 Height of flank wall elevs corrected
B 02 Feb 2015 Design amended post planning advice
A 20 Nov 2014 Submitted for Planning
* September 2014 Pre Planning Submission



**SQUARE FEET ARCHITECTS**  
A : 8a Baynes Mews, London NW3 5BH  
T : 0207 431 4500  
E : studio@squarefeetarchitects.co.uk  
W : www.squarefeetarchitects.co.uk

drawing title:  
**PROPOSED FLANK ELEVATIONS**

client:  
Simon Buchler & Natasha Buchler

project:  
**5 Modbury Gardens, NW5 3QE**

date: September 2014	scale: 1:50@A3
-------------------------	-------------------

drawing number: <b>1419 L 029</b>	revision: <b>C</b>
--------------------------------------	-----------------------