

ELEVATION A-A
Scale 1:40
261

NOTES:
1. For Project General Notes Etc Refer To Drawing No DR-100.
2. This Drawing Must Be Read In Conjunction With All Relevant Architects, Engineers, Services and Specialist Manufacturers Drawings and Specifications.
3. For Details Of Structural Steelwork Refer To Crofton Engineering Drawings.

STEELWORK NOTES

- All Steelwork To Be Painted Finish RAL 7038 Matt
- Leigis Paint system D7 for Exposure category C5
- Epoxy Zinc Phosphate Primer with DFT Of 250 Microns (CA00V3)
- High Performance Non Metallic, Acrylic Urethane Top Coat with DFT of 75 Microns (C13V2)
- All Welds To Be 6mm Fillet Welds U.N.O
- All Steel To Be Grade S275JR U.N.O upto 15mm thickness. All to steel over 15mm thickness to be S275J0 U.N.O in accordance with EN10025:2004:Part 2

GLASS NOTES

- All Glass To Be 17.5mm Laminated comprising 2no 8mm clear heat strengthened c/w 1.52mm clear Interlayer

NOTE!
ALL SETTING OUT DIMENSIONS SHOWN ON THIS DRAWING TO GRID ARE TO BE CHECKED AND VERIFIED ON SITE PRIOR TO ANY BUILDERS WORKS BEING UNDERTAKEN. ANY DISCREPANCIES MUST BE NOTIFIED IMMEDIATELY TO NOVUM SO THAT THE APPROPRIATE ACTION CAN BE TAKEN BEFORE FABRICATION OF THE STEELWORK AND GLASS COMMENCES

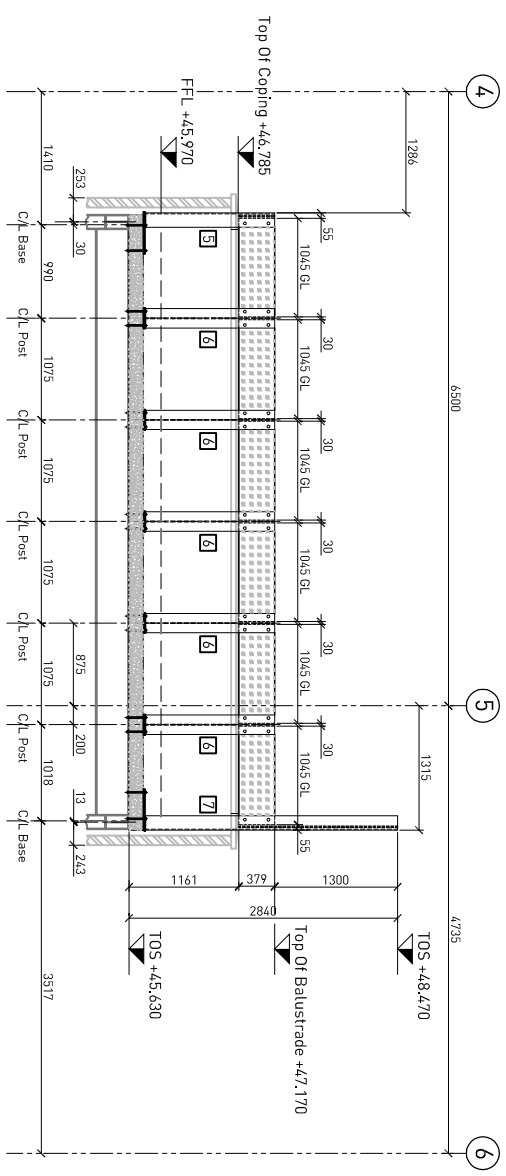

ELEVATION B-B
Scale 1:40
261

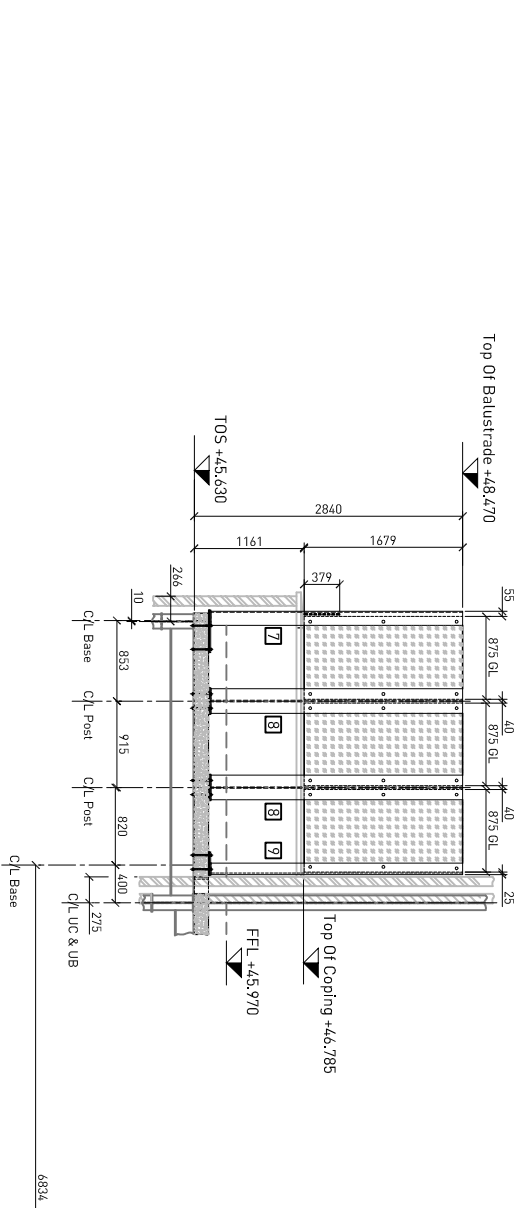

ELEVATION C-C
Scale 1:40
261

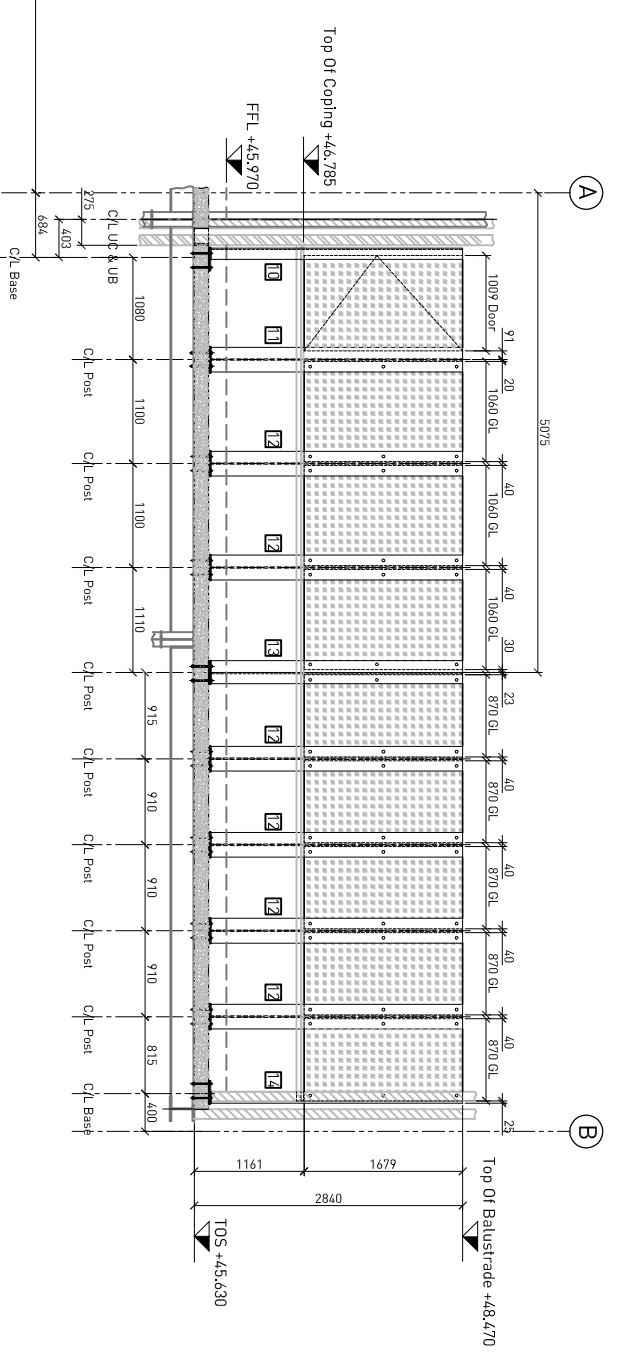

DEVELOPED ELEVATION D-D
Scale 1:40
261

NOVUM	14 Hopperway Diss Business Park Diss, Norfolk, IP22 4GT T +44 1379 640 040 www.novumstructures.com	Novum Structures UK Ltd	REV/NO.	DATE	DWG BY	CHK BY
AS BUILT			02.12.11	DNE	JW	DR
			25.11.11	DNE	JW	DR
			14.03.12	JW	JW	DR
			07.03.12	JW	JW	DR
			TOP OF TALLER SCREEN RAISED TO 4870. PAINT COLOUR TO BE RAL 7038. POST 03 MODIFIED			
			ISSUED FOR CONSTRUCTION			
			ISSUED FOR CLIENT APPROVAL			
			BASE PLATE DETAILS ALTERED			
			03.04.12	JW	DR	
			AS BUILT			
			01.02.13	JW	DR	

PROJECT	AS BUILT
PROJECT NO	11-6002
PROJECT NAME	261
PROJECT NUMBER	AB1
DATE	Nov '11
DRAWN BY	DNE
CHECKED BY	DR
PROJECT NUMBER	505
SCALE	1:40 @ A1
PROJECT NUMBER	11-6002
PROJECT NUMBER	261
PROJECT NUMBER	AB1