

THIRD FLOOR

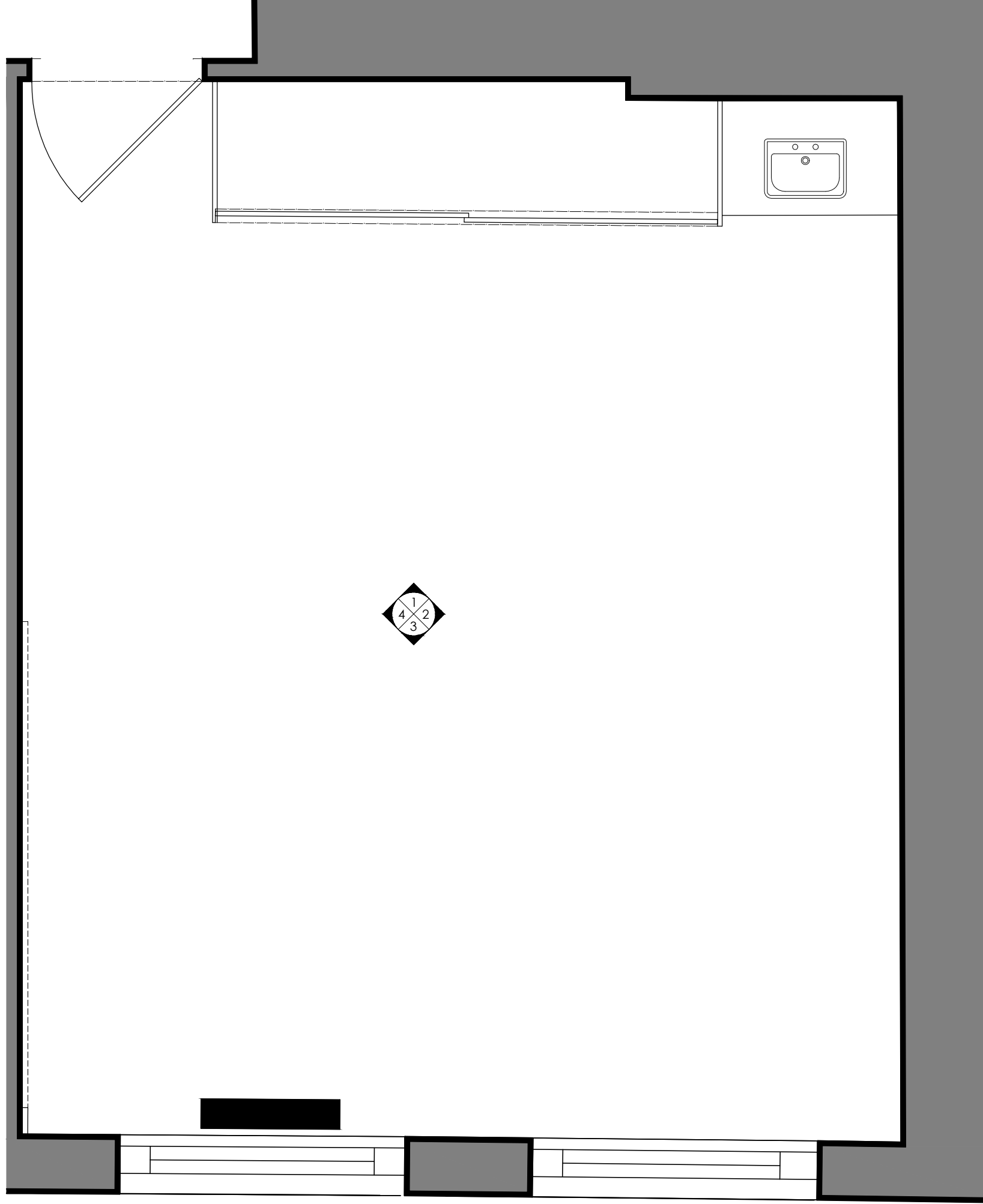

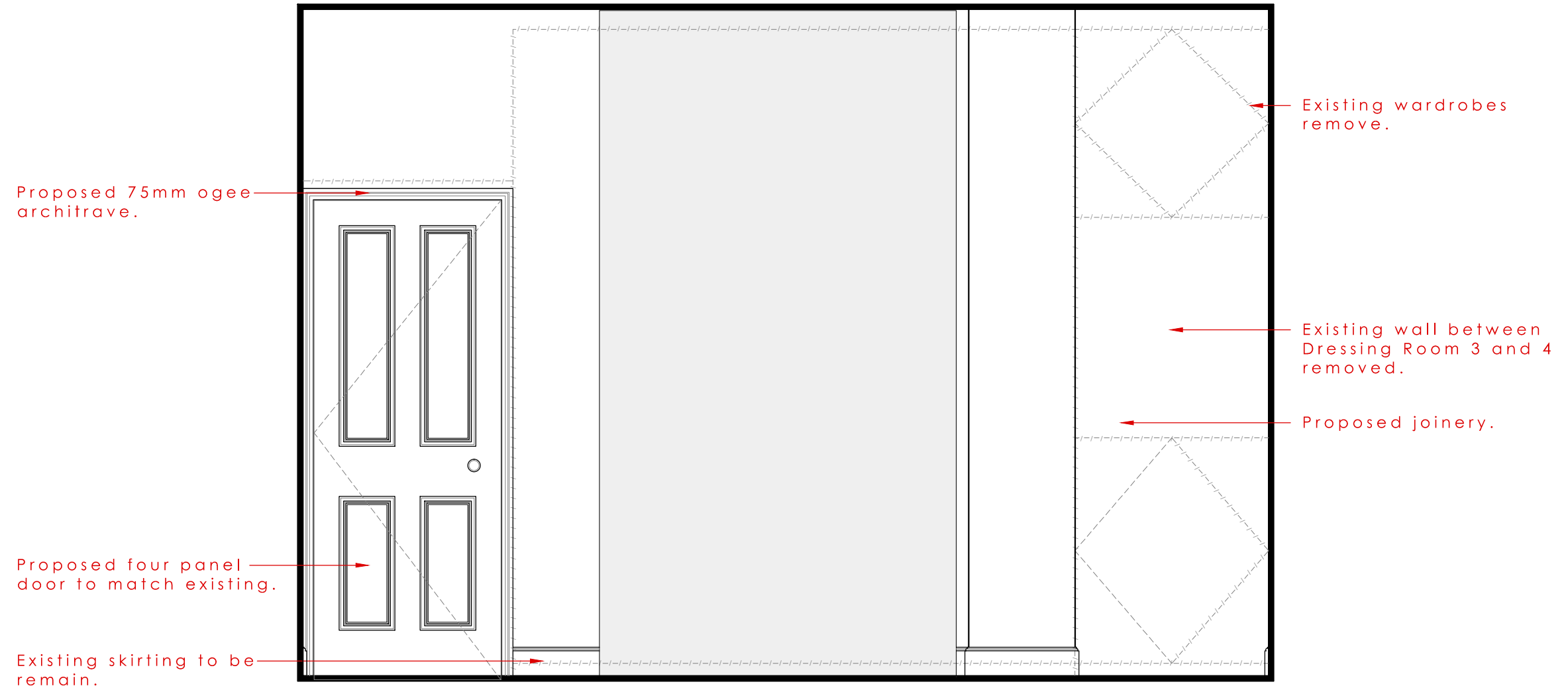





0 0.5 1m

1435 - P122

Bedroom//Existing//Elevation 2\_1:20

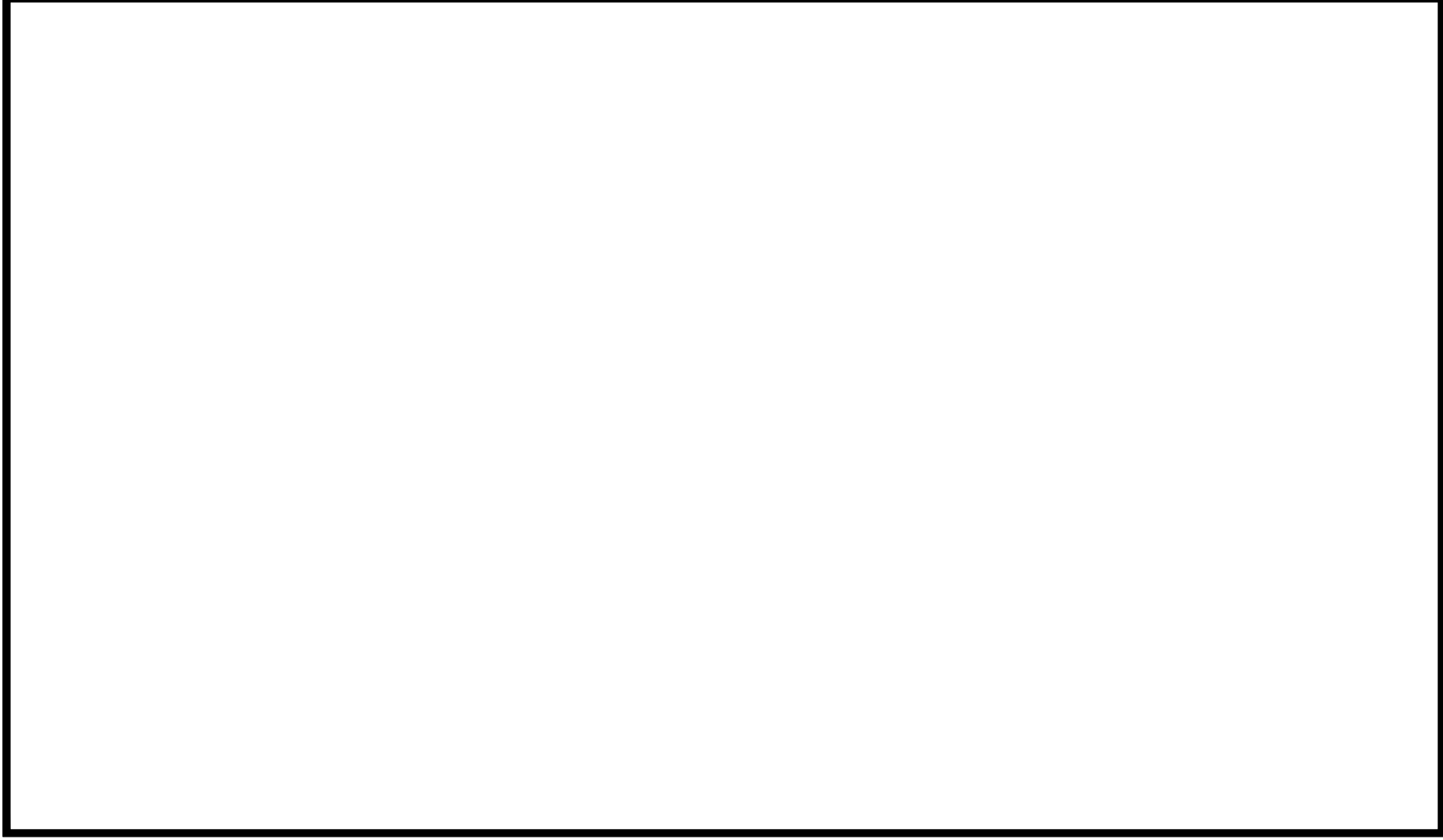

Proposed electrically opening loft hatch to be fitted within existing ceiling.

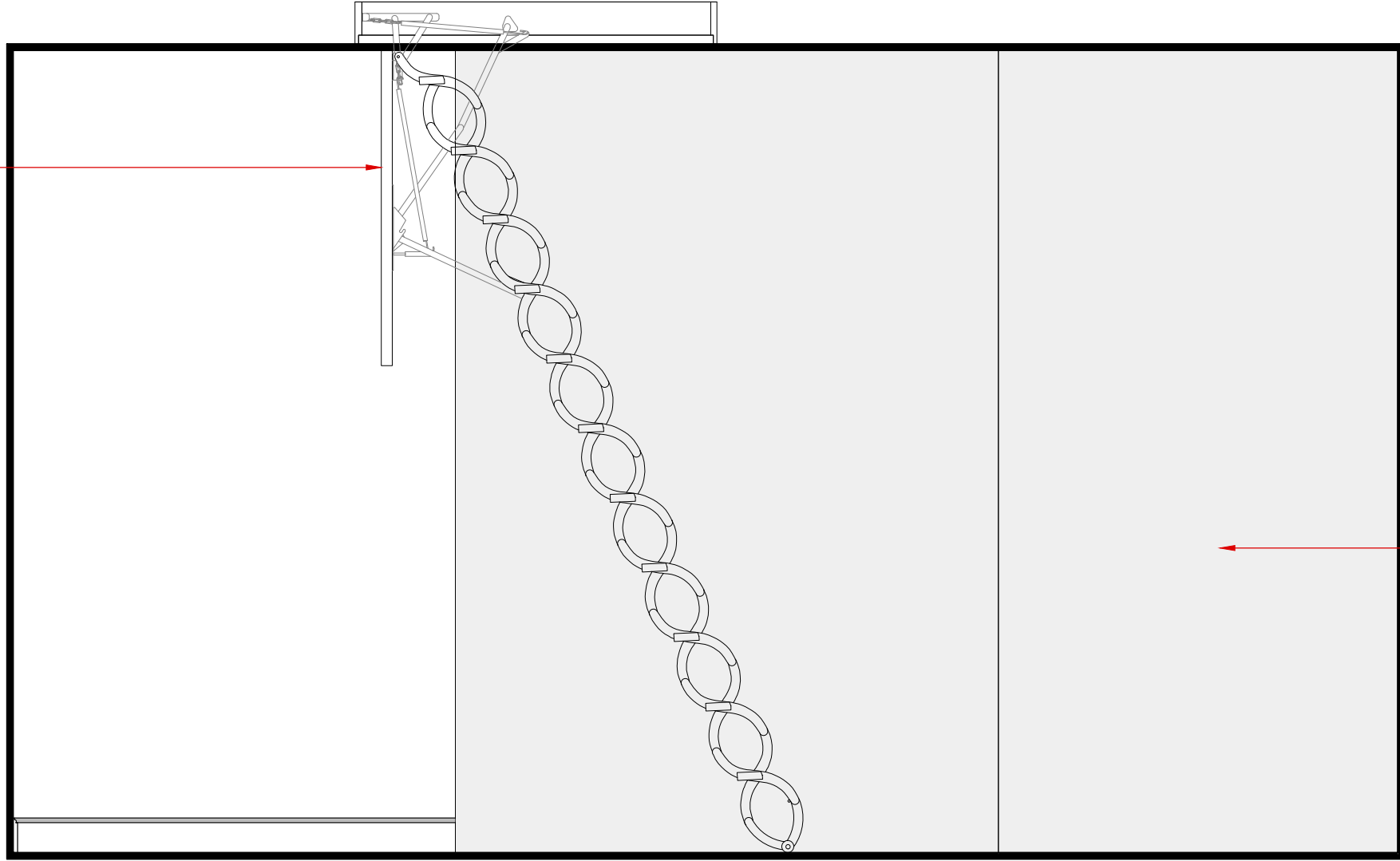

Proposed joinery.

0 0.5 1m

1435 - P123

Bedroom//Existing//Elevation 3\_1:20

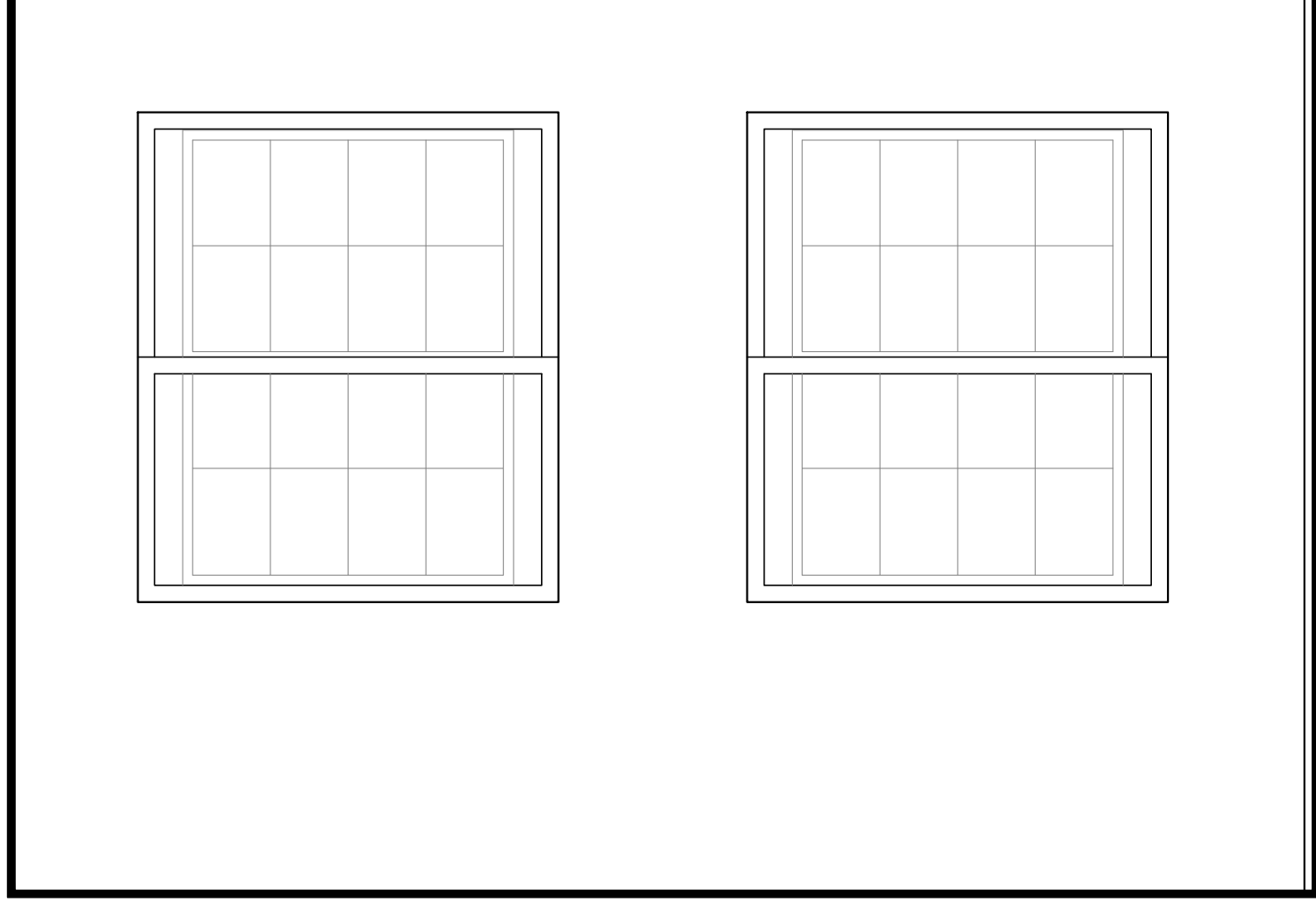



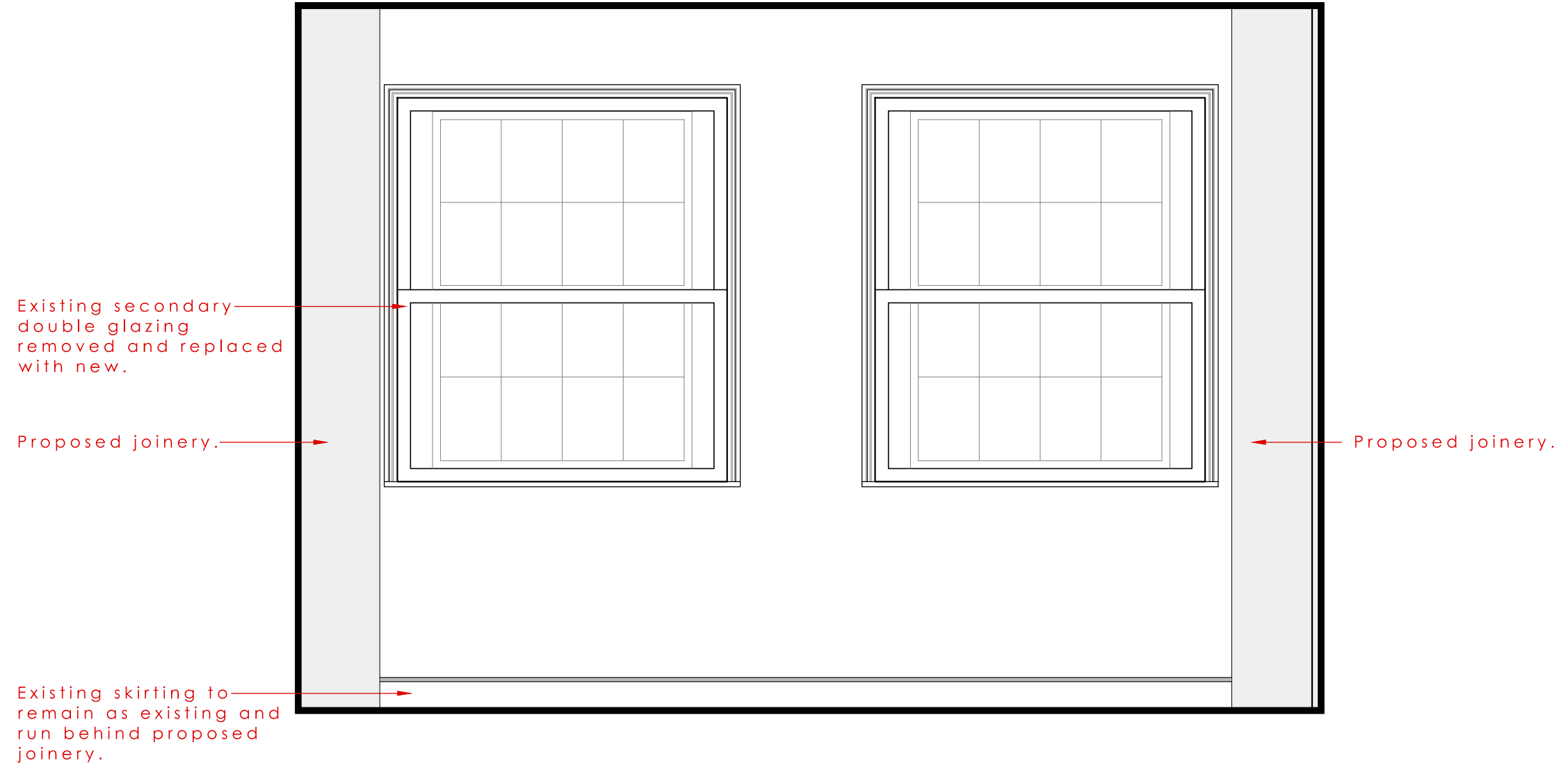

0 0.5 1m

1435 - P124

Bedroom//Existing//Elevation 4\_1:20

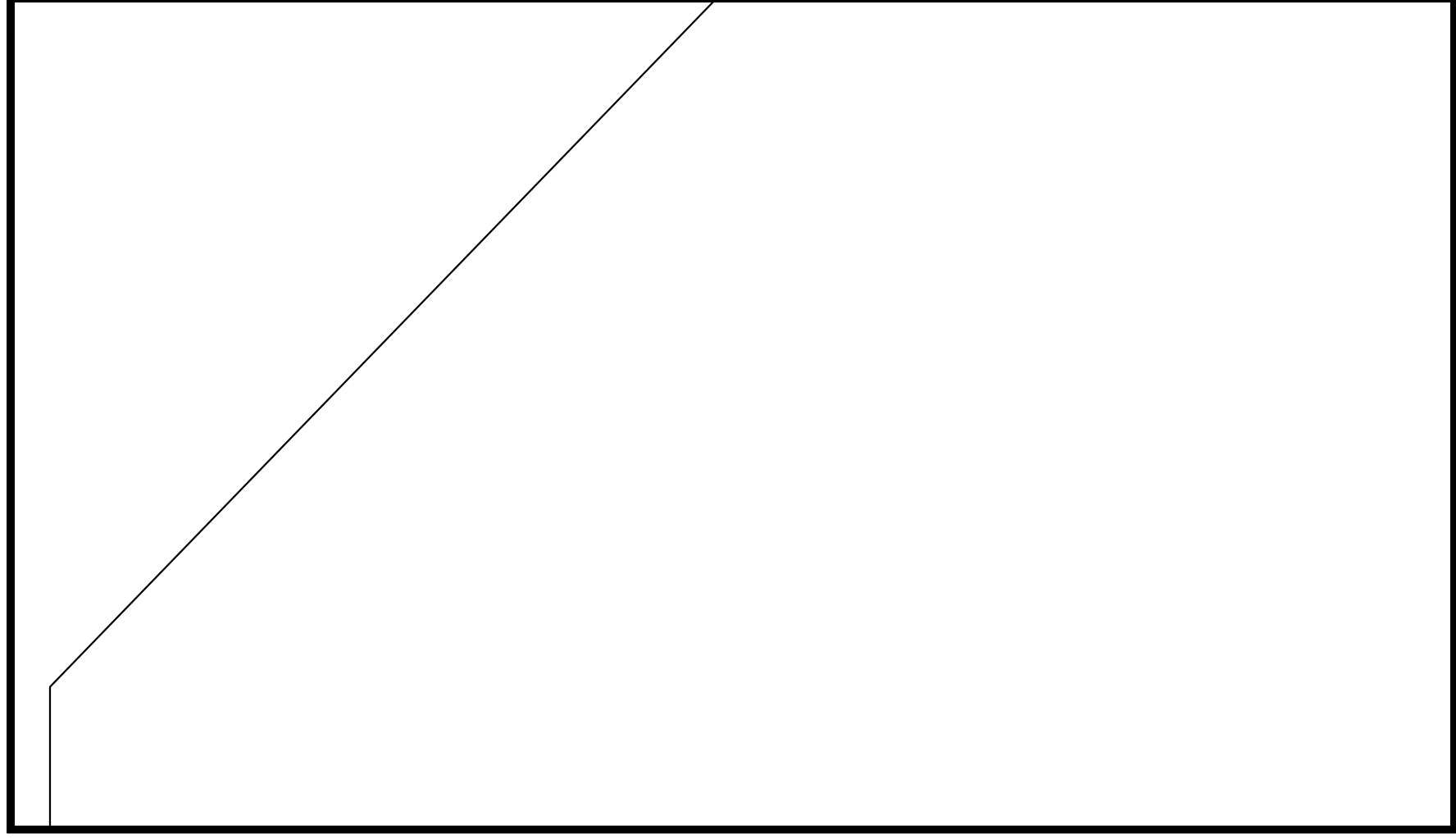

Proposed joinery.

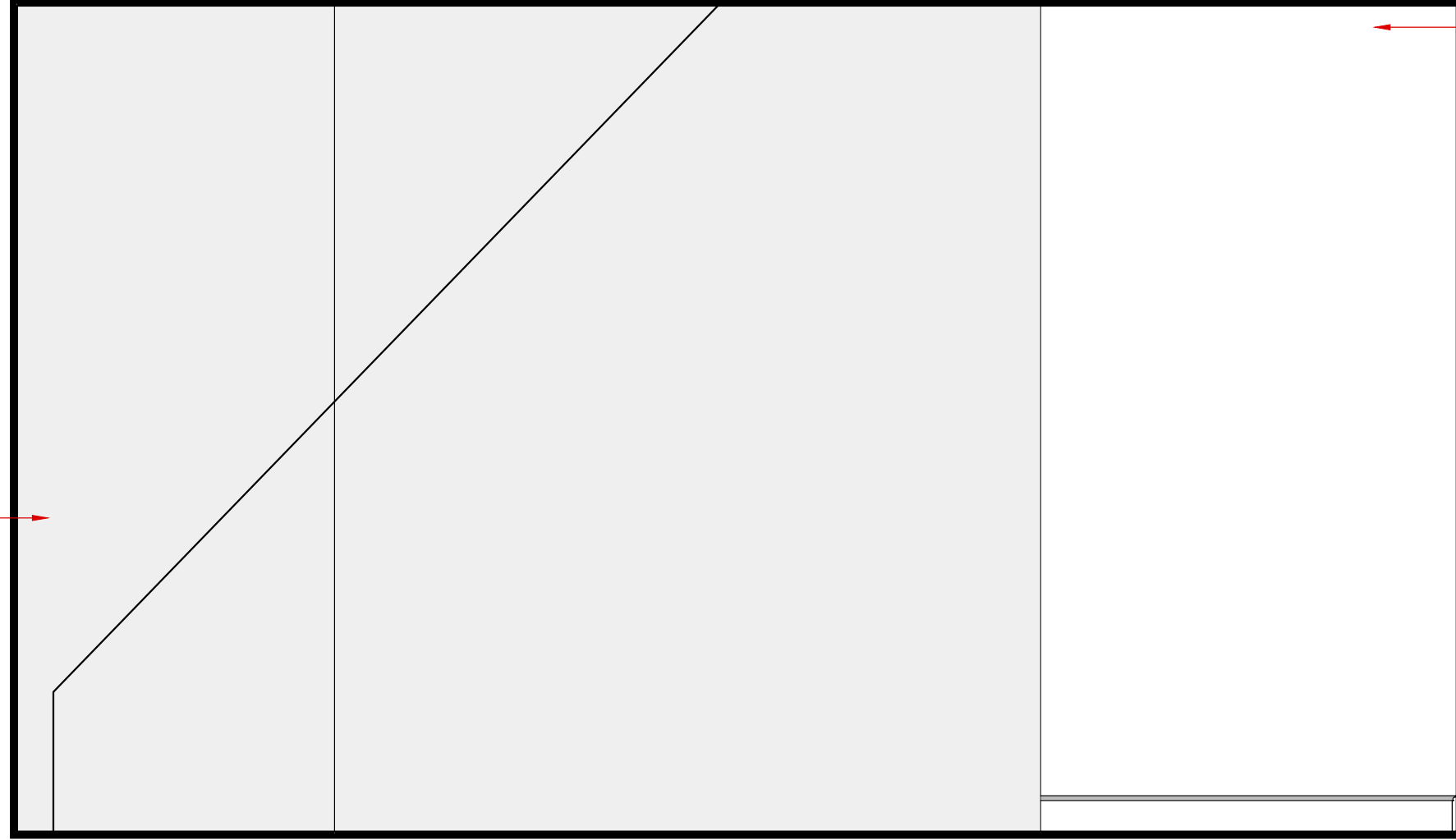

No cornice to room to match existing.

0 0.5 1m

1435 - P324

Bedroom//Proposed//Elevation 4\_1:20

0 0.5 1m

1435 - P125

Bedroom//Existing//Plan\_1:20

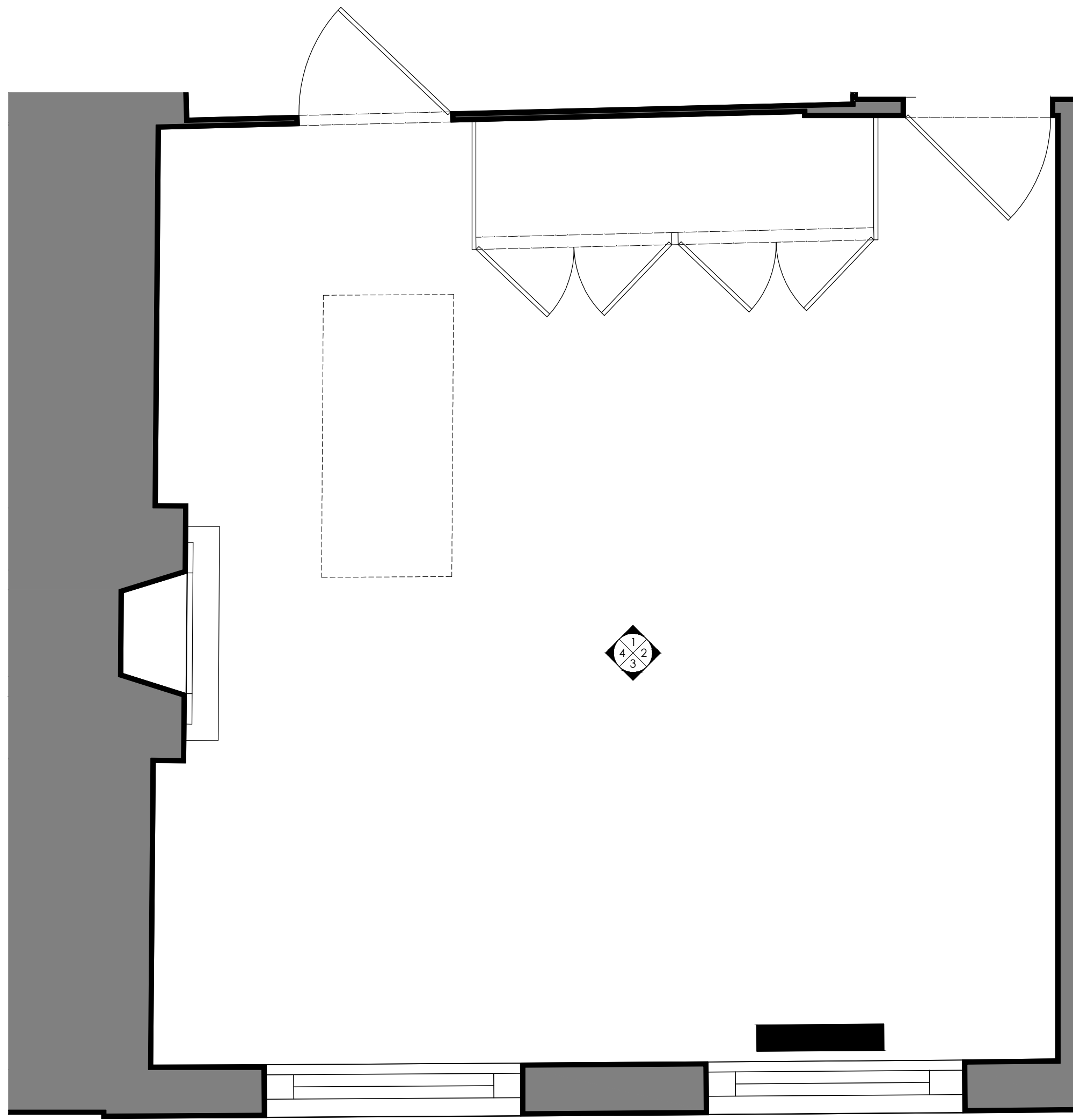

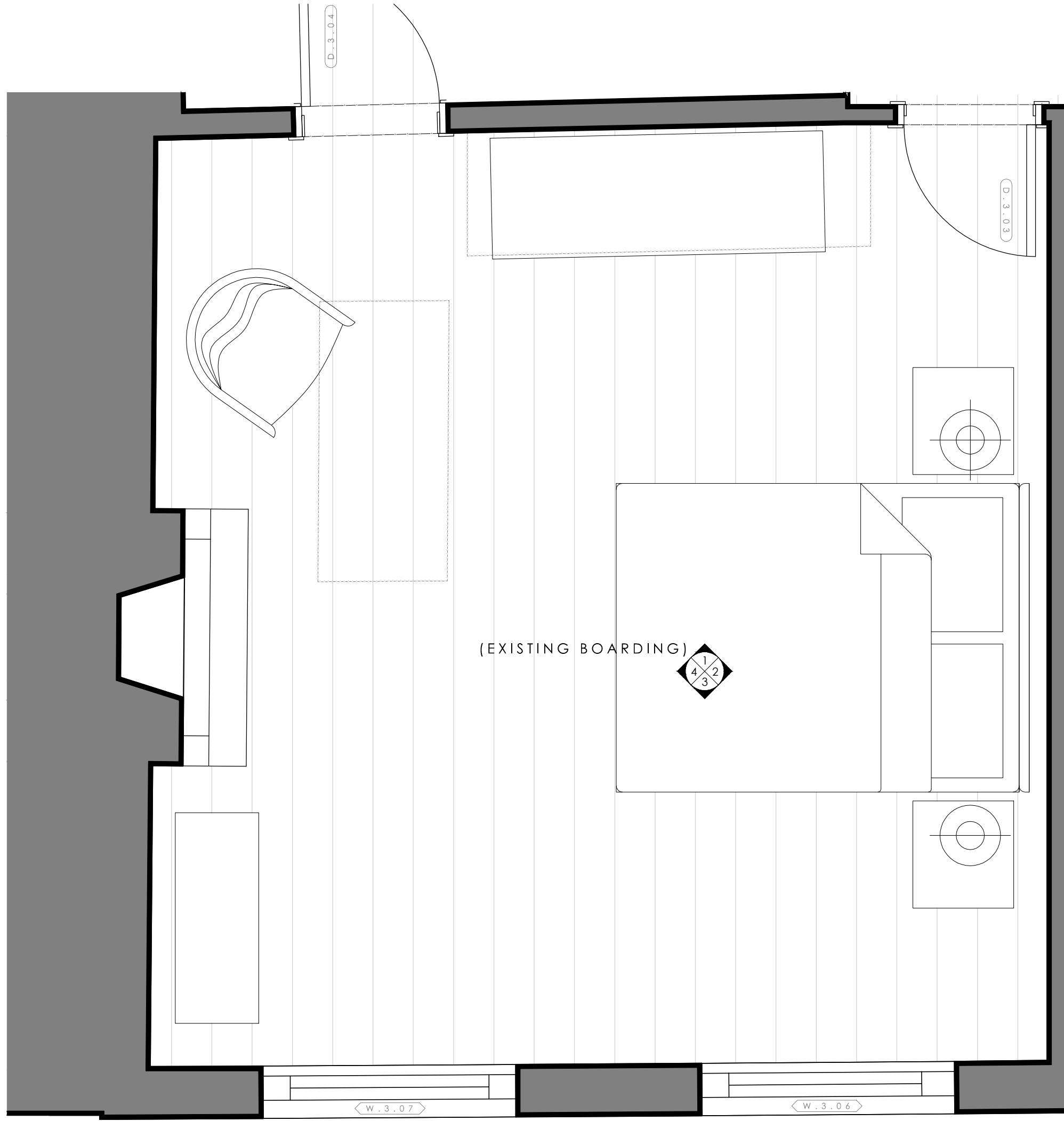

0 0.5 1m

1435 - P126

Bedroom//Existing//Elevation 1\_1:20

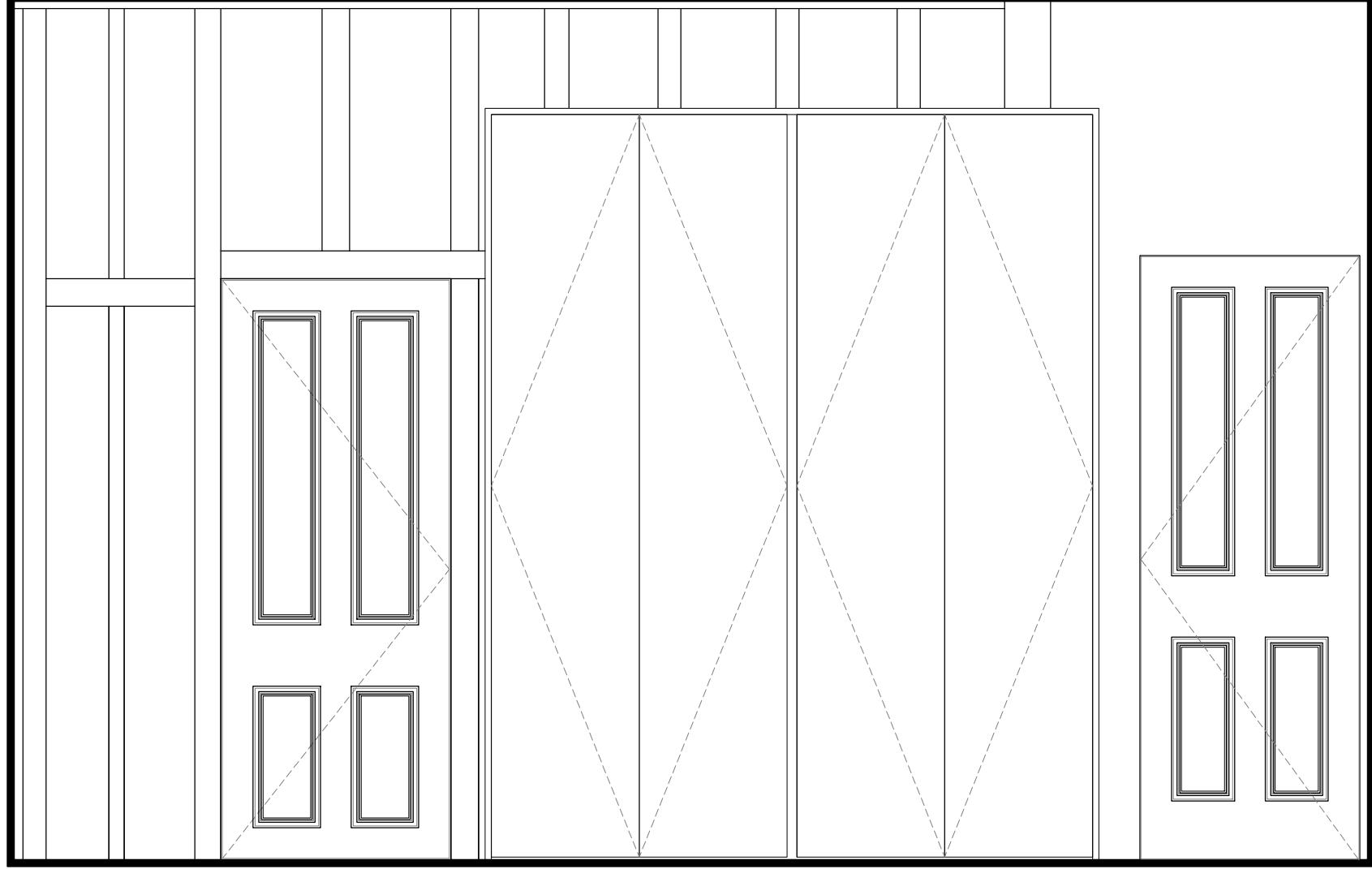

Existing non original timber wall removed and replaced with timber stud partition.

Proposed freestanding unit.

Proposed door to remain in current location and to match existing.

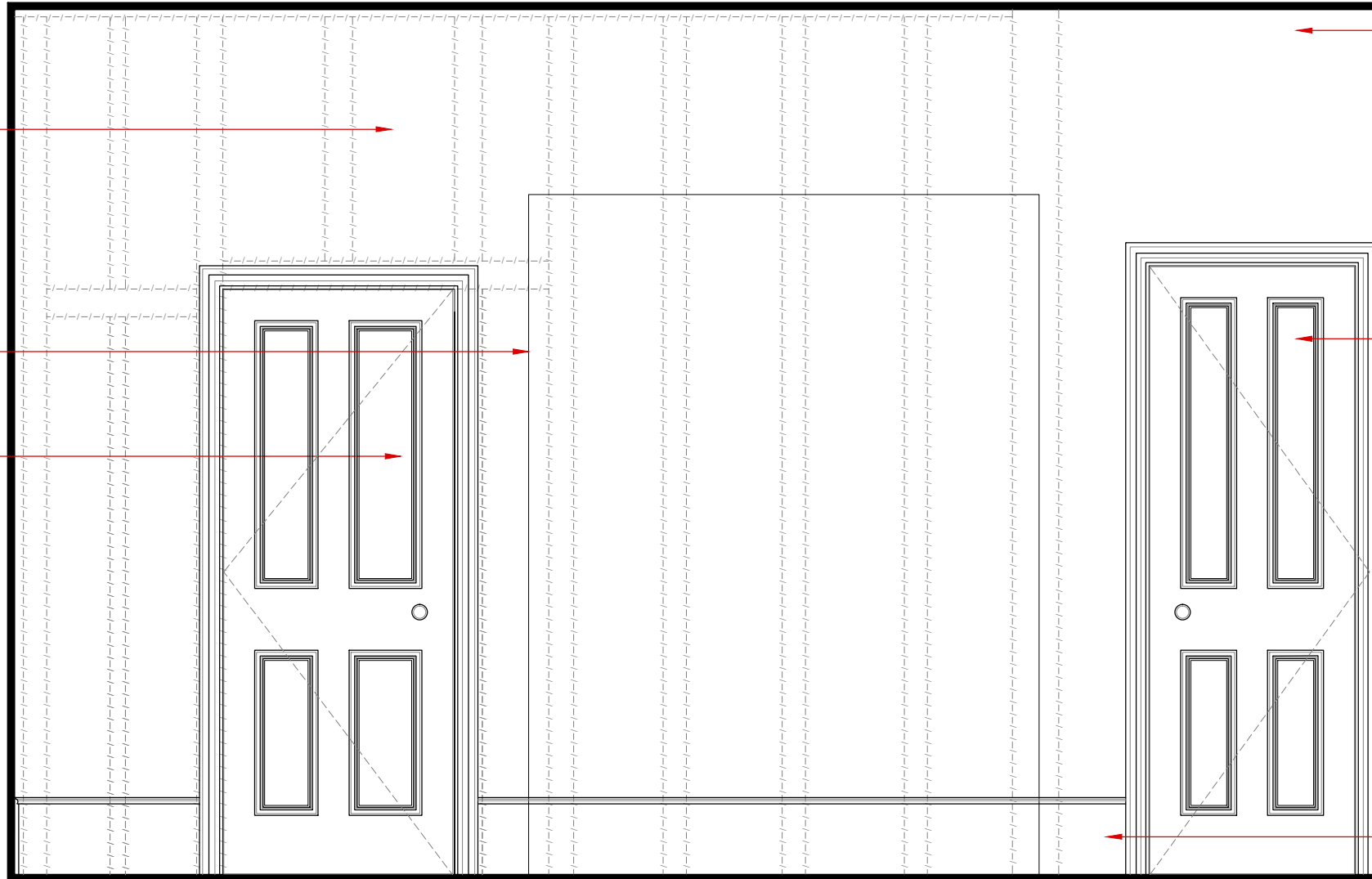

No cornice to room to match existing.

Existing door to remain. Doorway to be checked to ensure full architrave.

Existing skirting to be remain. Timber to be stripped and repainted.

0 0.5 1m

1435 - P127

Bedroom//Existing//Elevation 1\_1:20

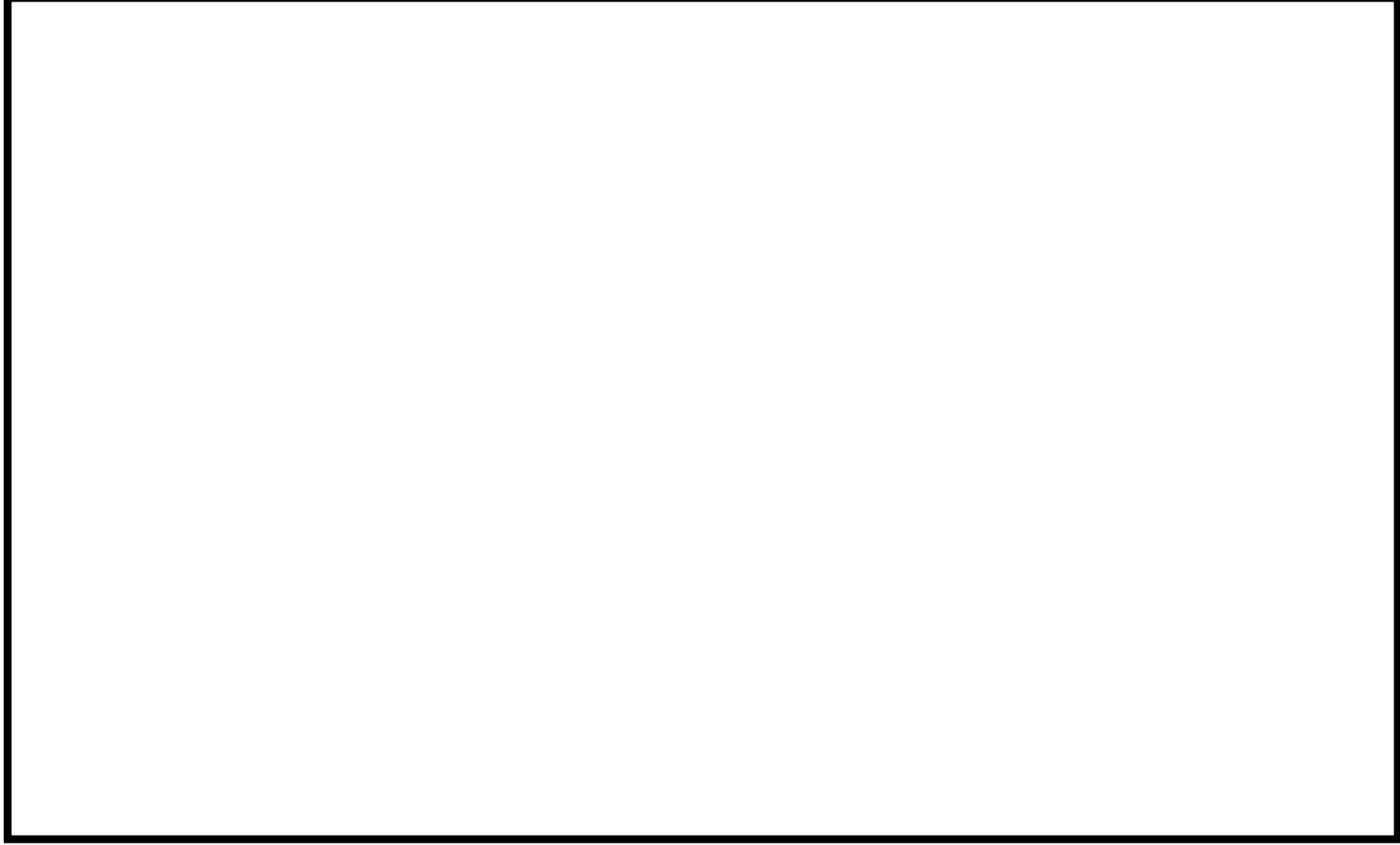



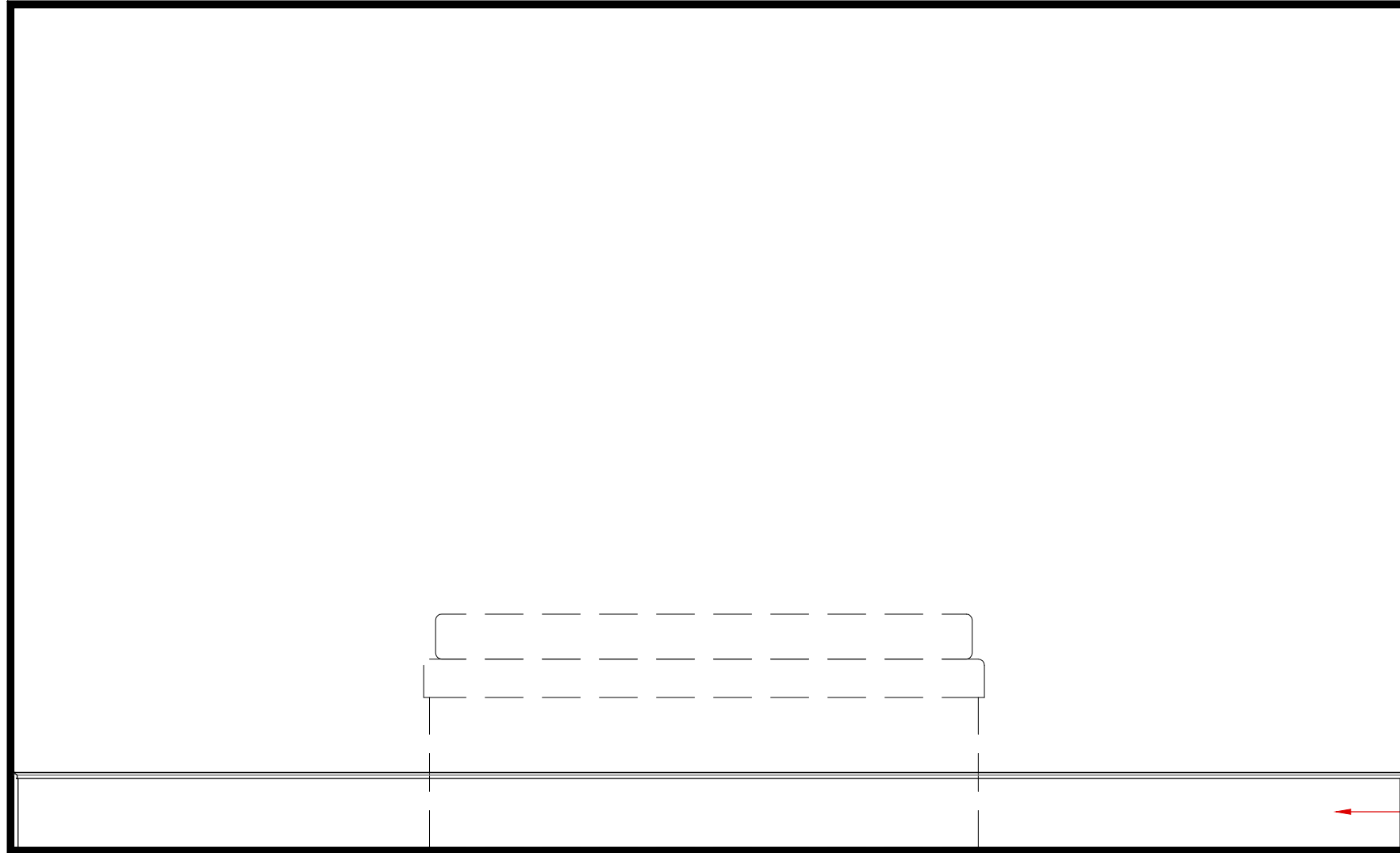

Existing skirting to be remain. Timber to be stripped and repainted.



0 0.5 1m

1435 - P128

Bedroom//Existing//Elevation 3\_1:20

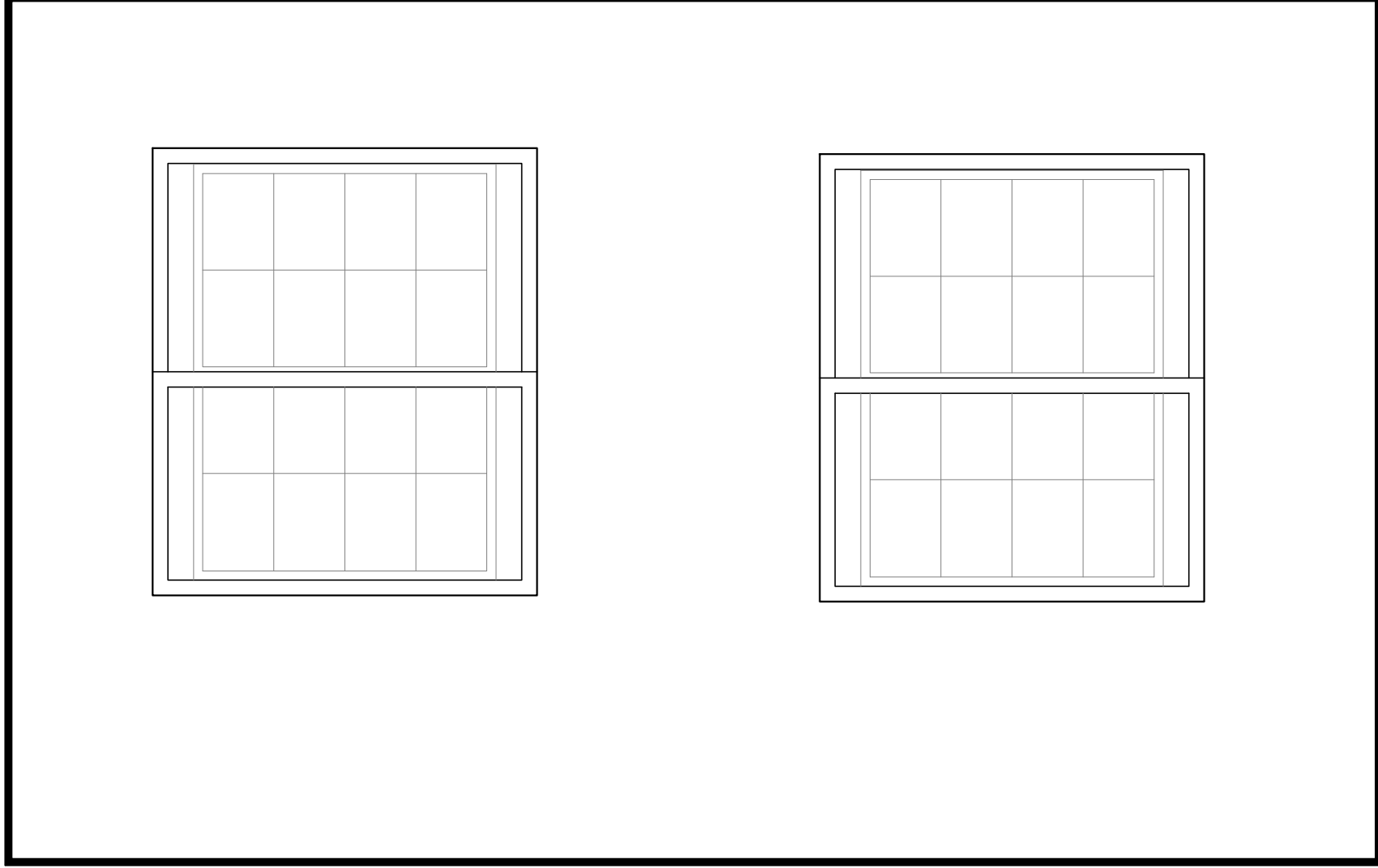

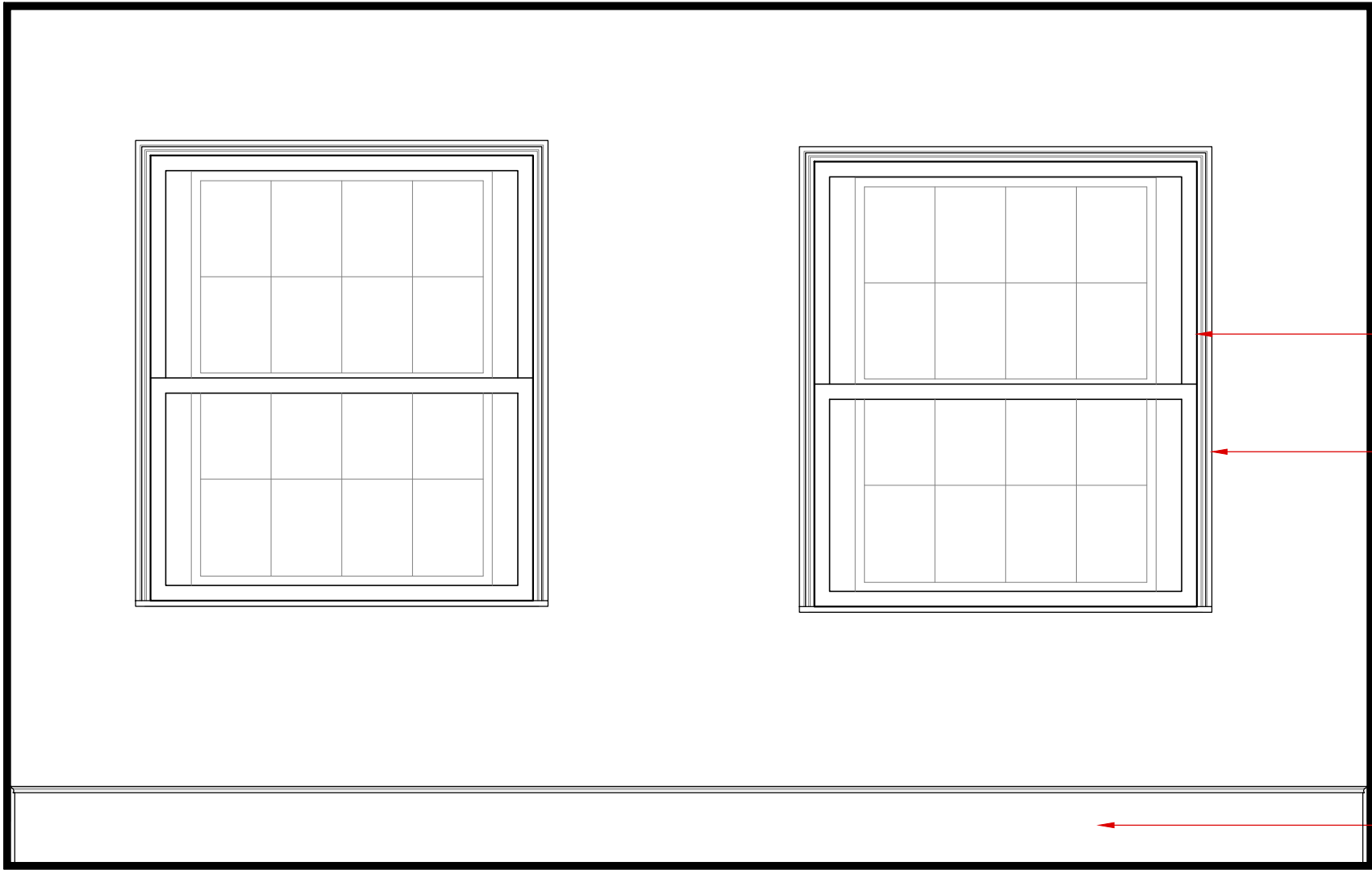

Existing secondary double glazing to be removed and replaced with new.

Proposed 50mm architrave to surround of window.

Existing skirting to be remain. Timber to be stripped and repainted.

0 0.5 1m

1435 - P328

Bedroom//Proposed//Elevation 3\_1:20

0 0.5 1m

1435 - P129

Bedroom//Existing//Elevation 4\_1:20

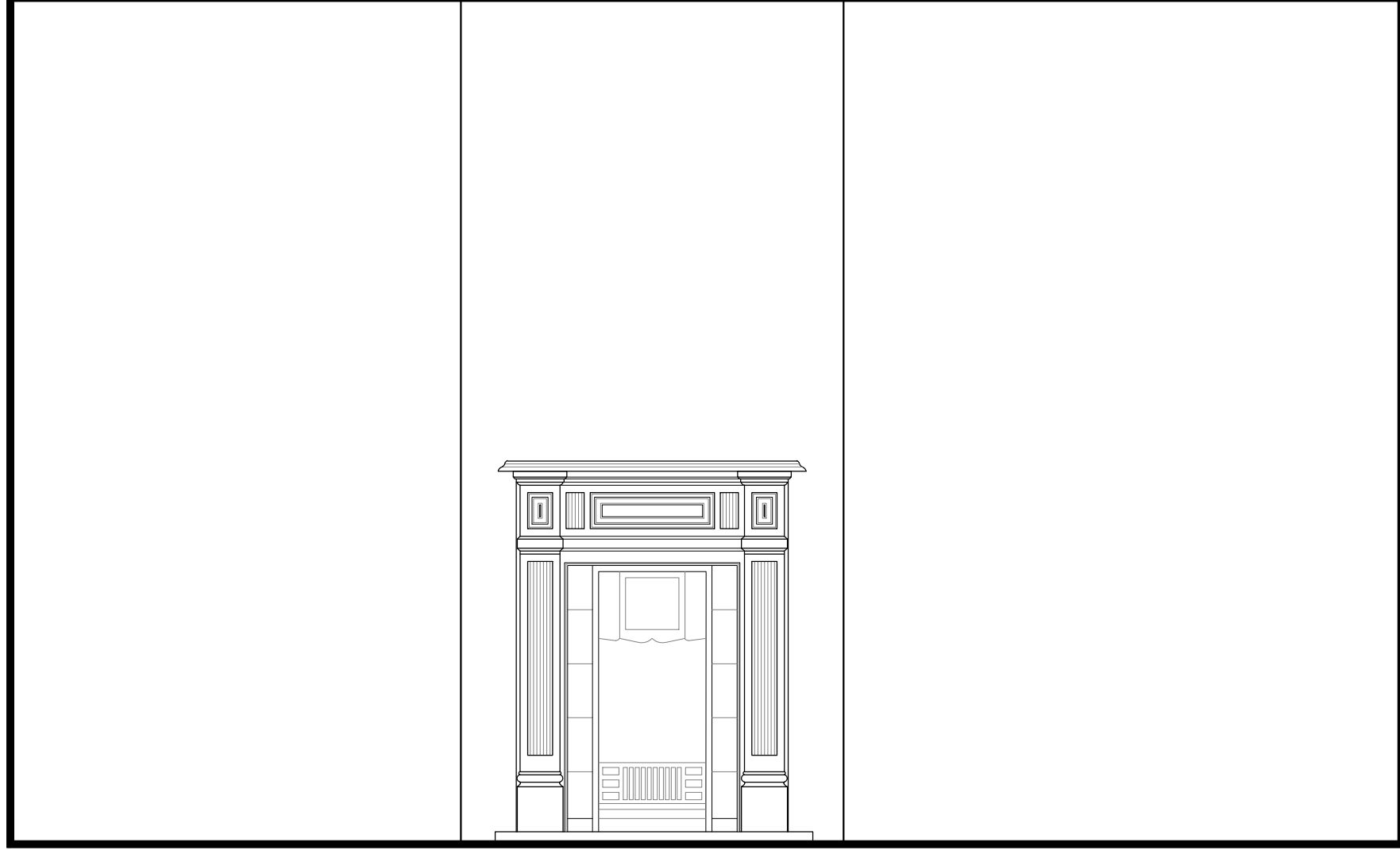

Proposed freestanding unit.

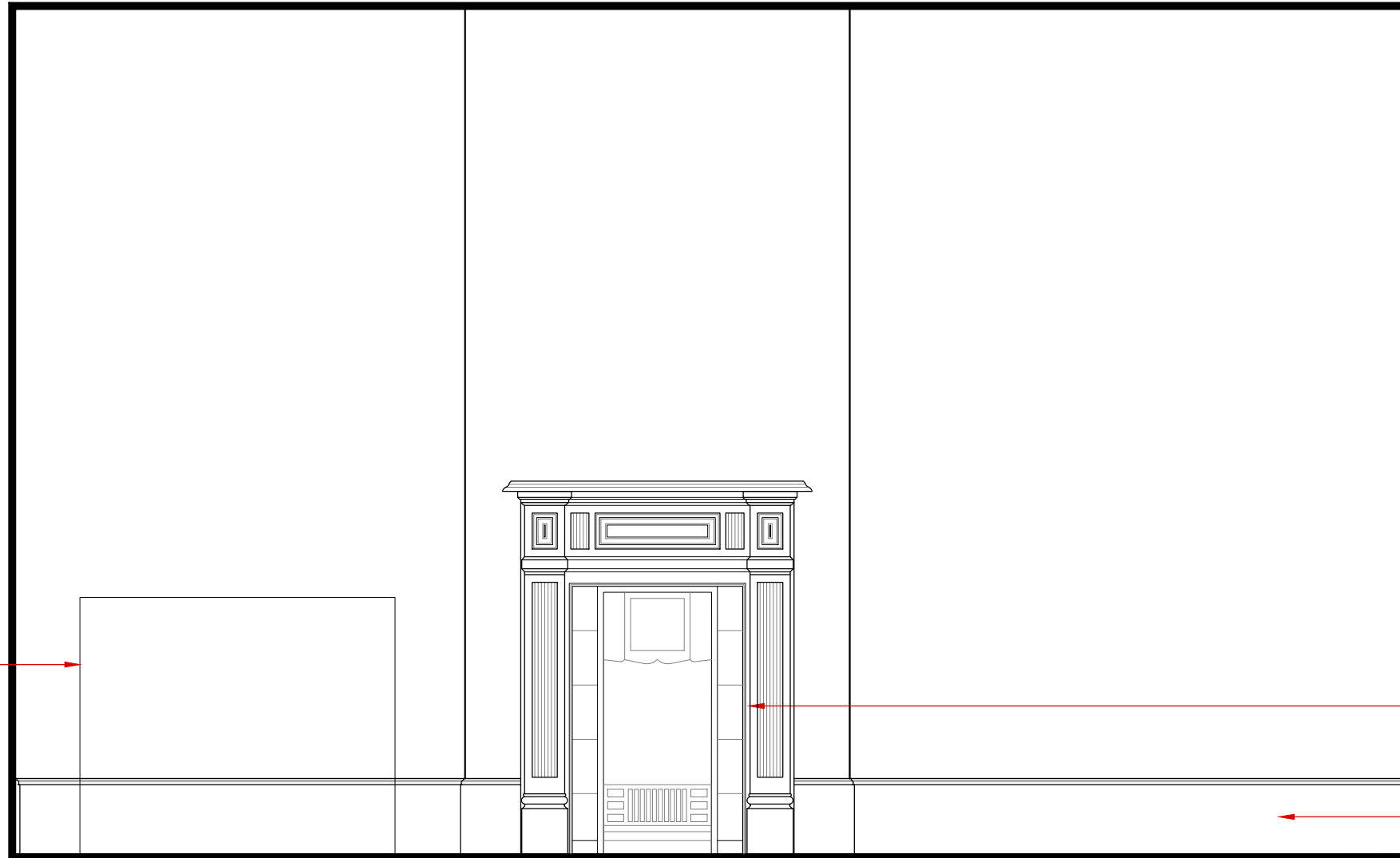

Existing fireplace to be retained.

Existing skirting to be remained. Timber to be stripped and repainted.



0 0.5 1m

1435 - P130

Bathroom//Existing//Plan\_1:20

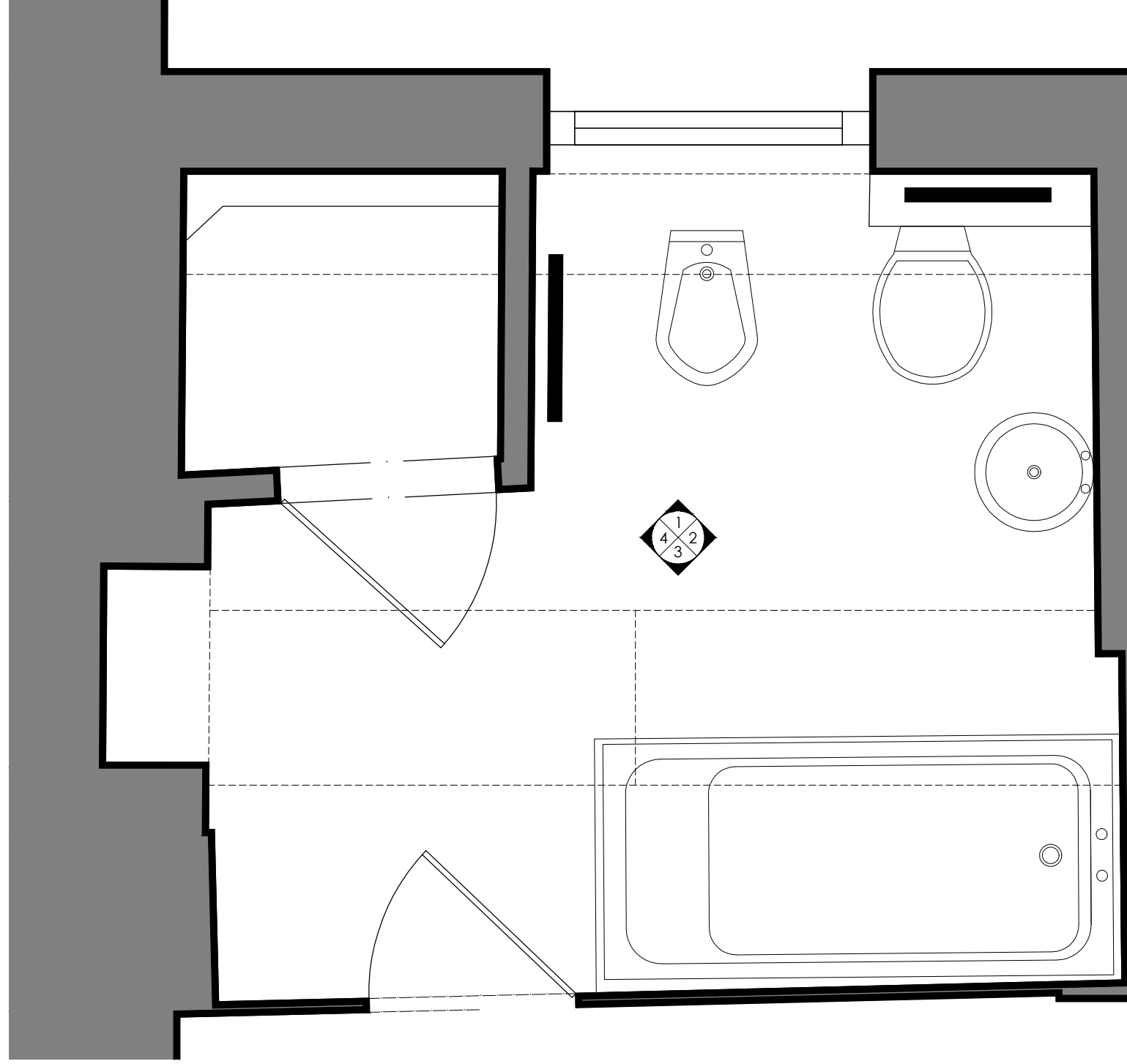

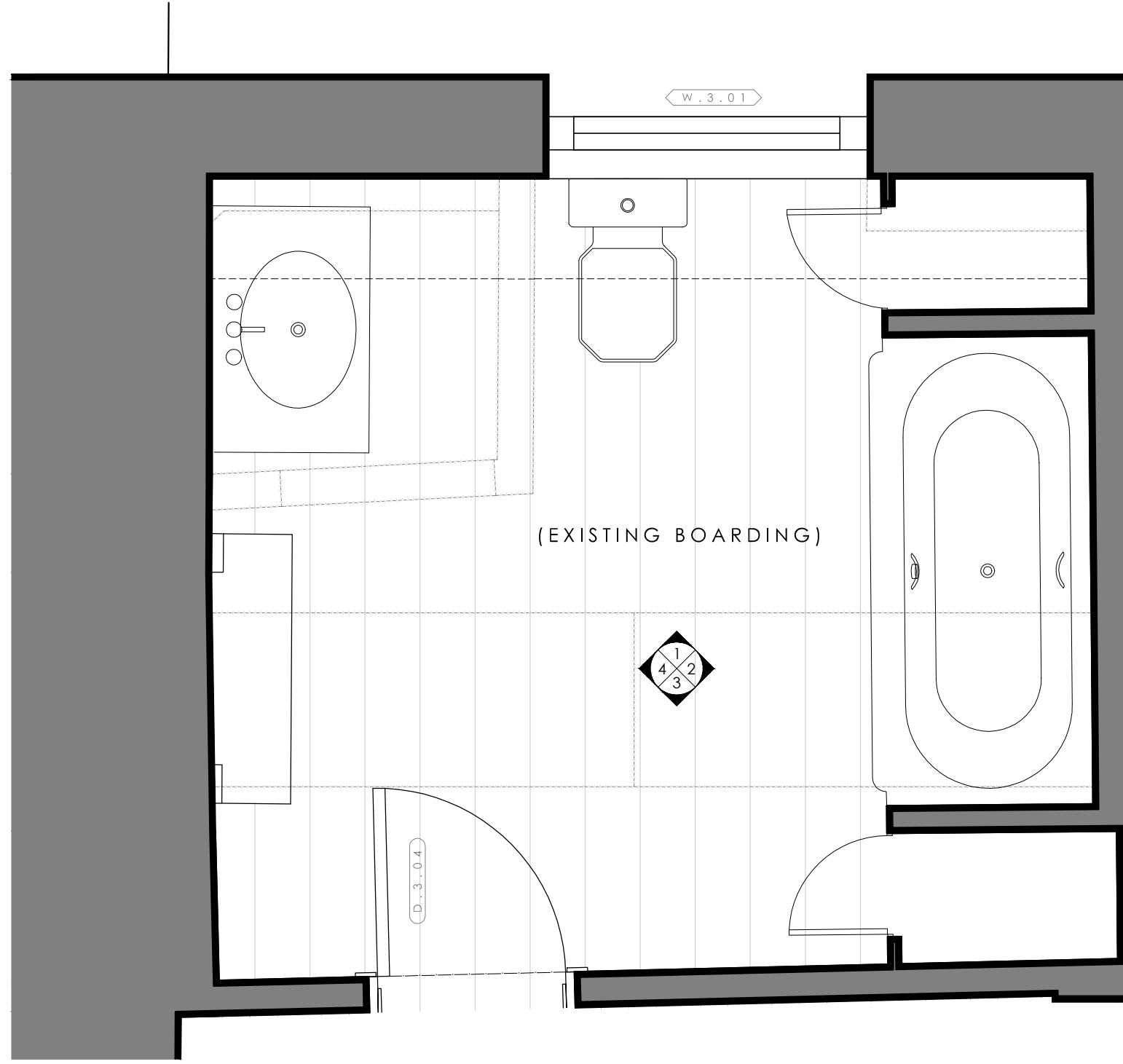

0 0.5 1m

1435 - P131

Bathroom//Existing//Elevation 1\_1:20

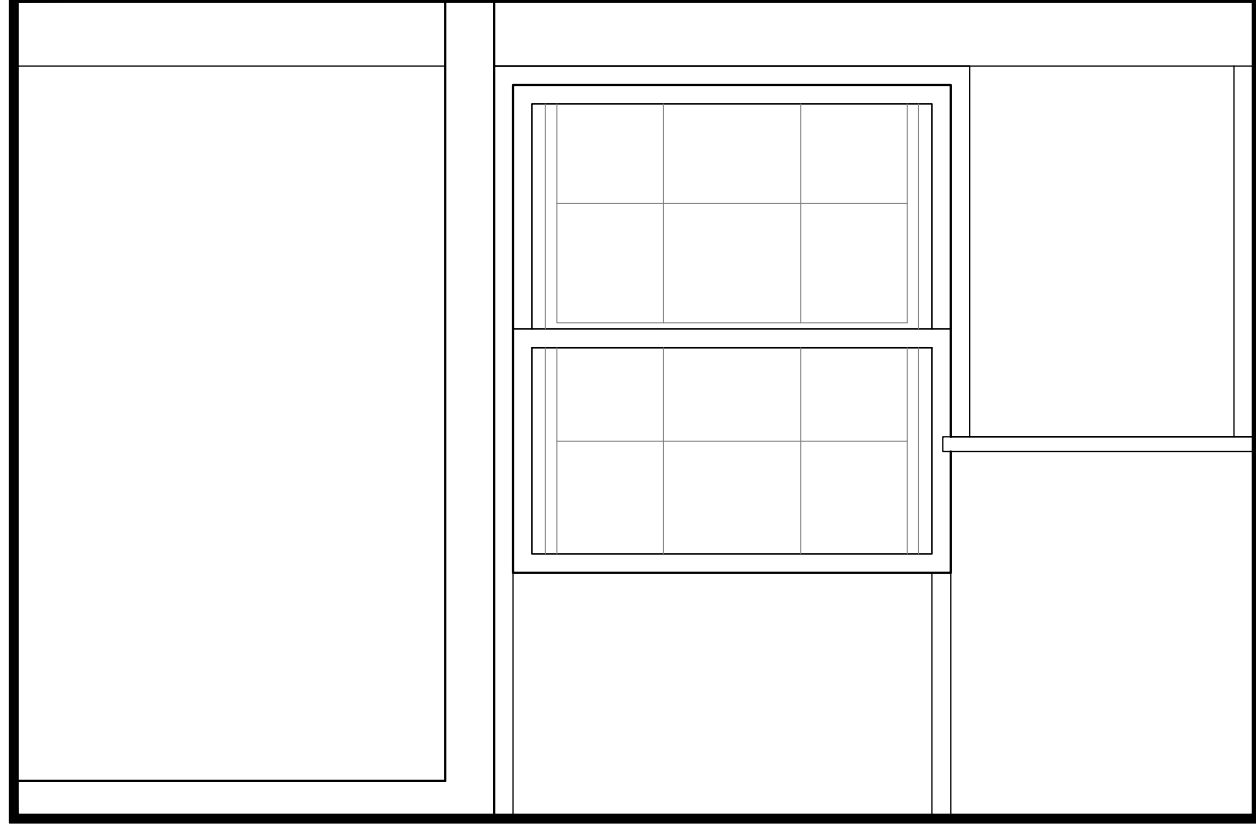



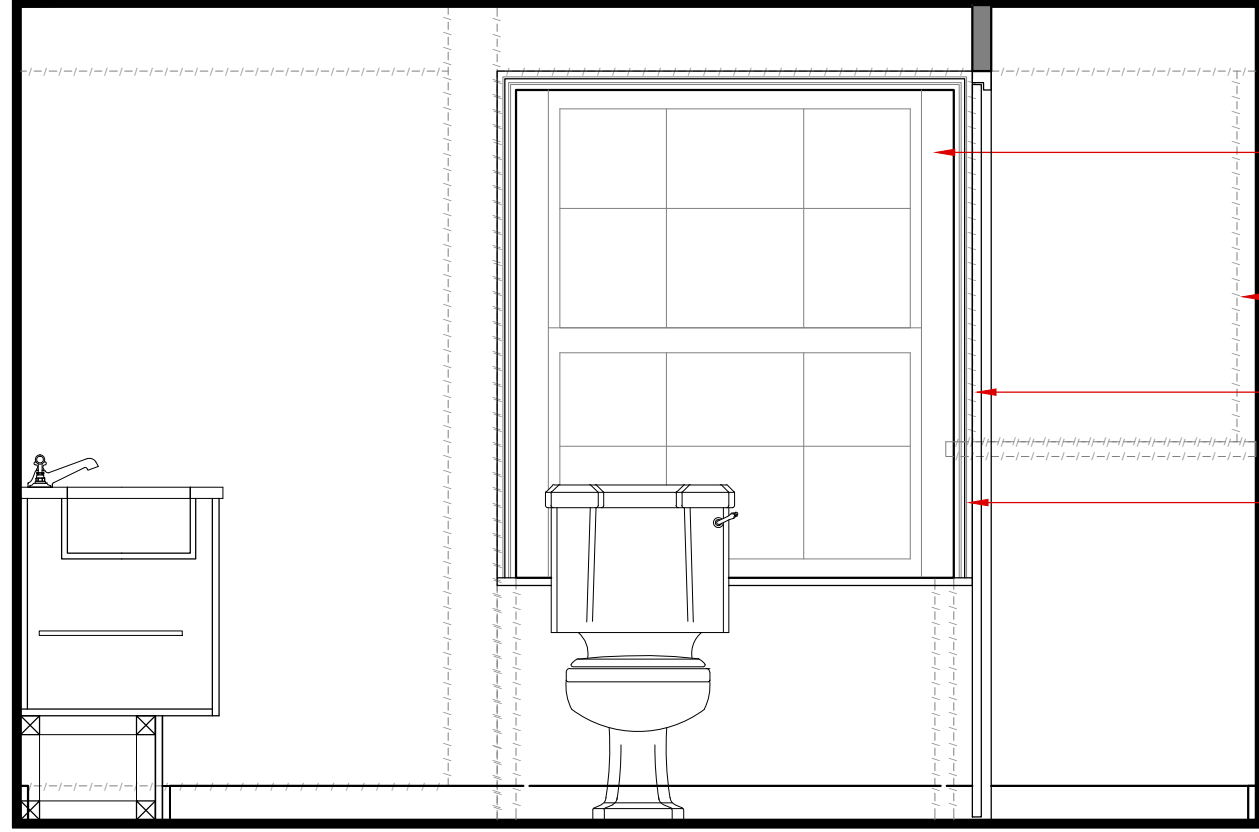

- Existing secondary double glazing removed and windows overhauled.
- Existing false timber panelling to existing wall to be removed.
- Proposed studwall to either end of bath to form storage units.
- Proposed 50mm architrave to surround of window.



0 0.5 1m

1435 - P132

Bathroom//Existing//Elevation 2\_1:20

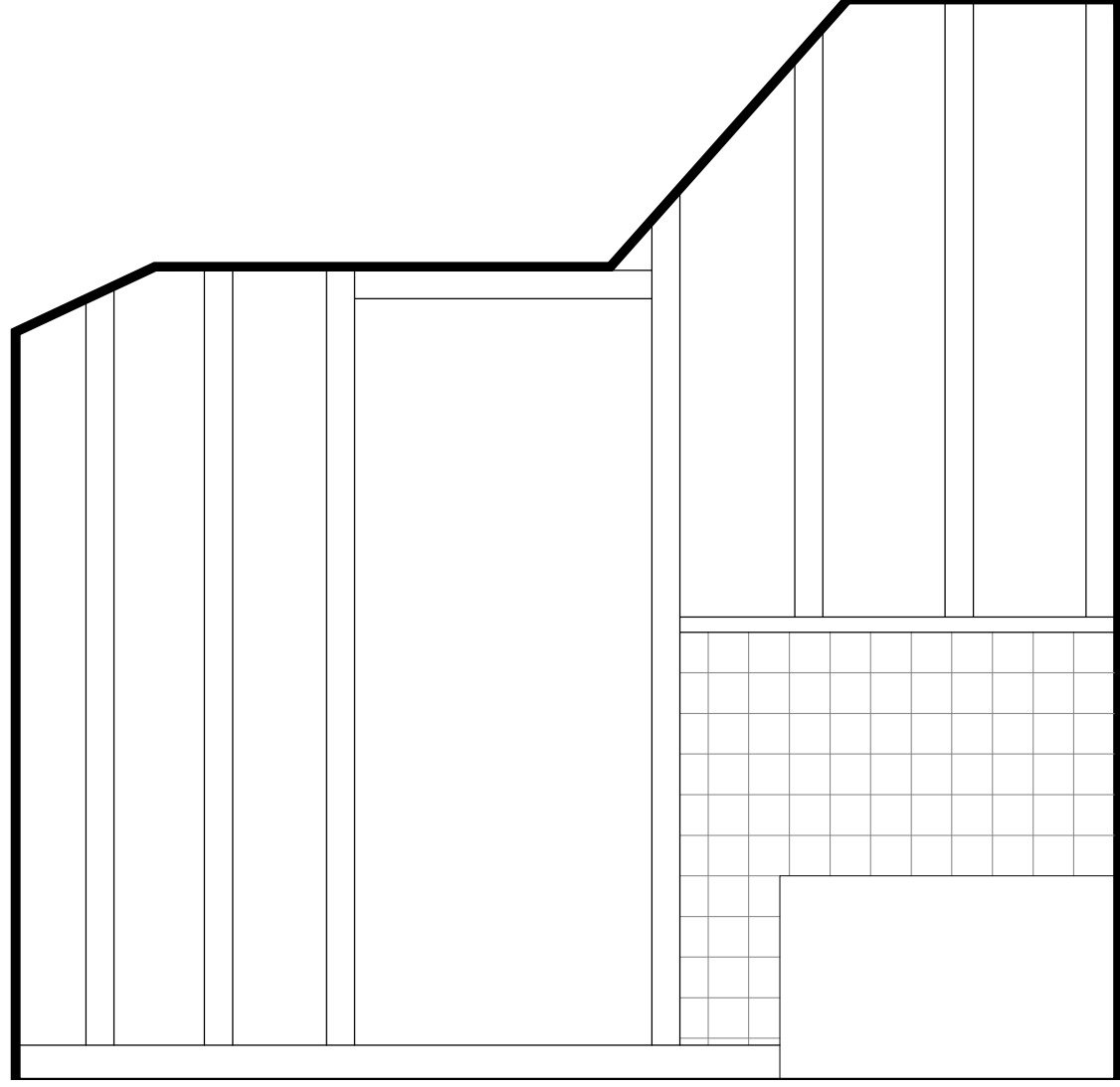

Proposed small dowel to bath recess surround.

Proposed 2 panel door with small dowel to door surround.

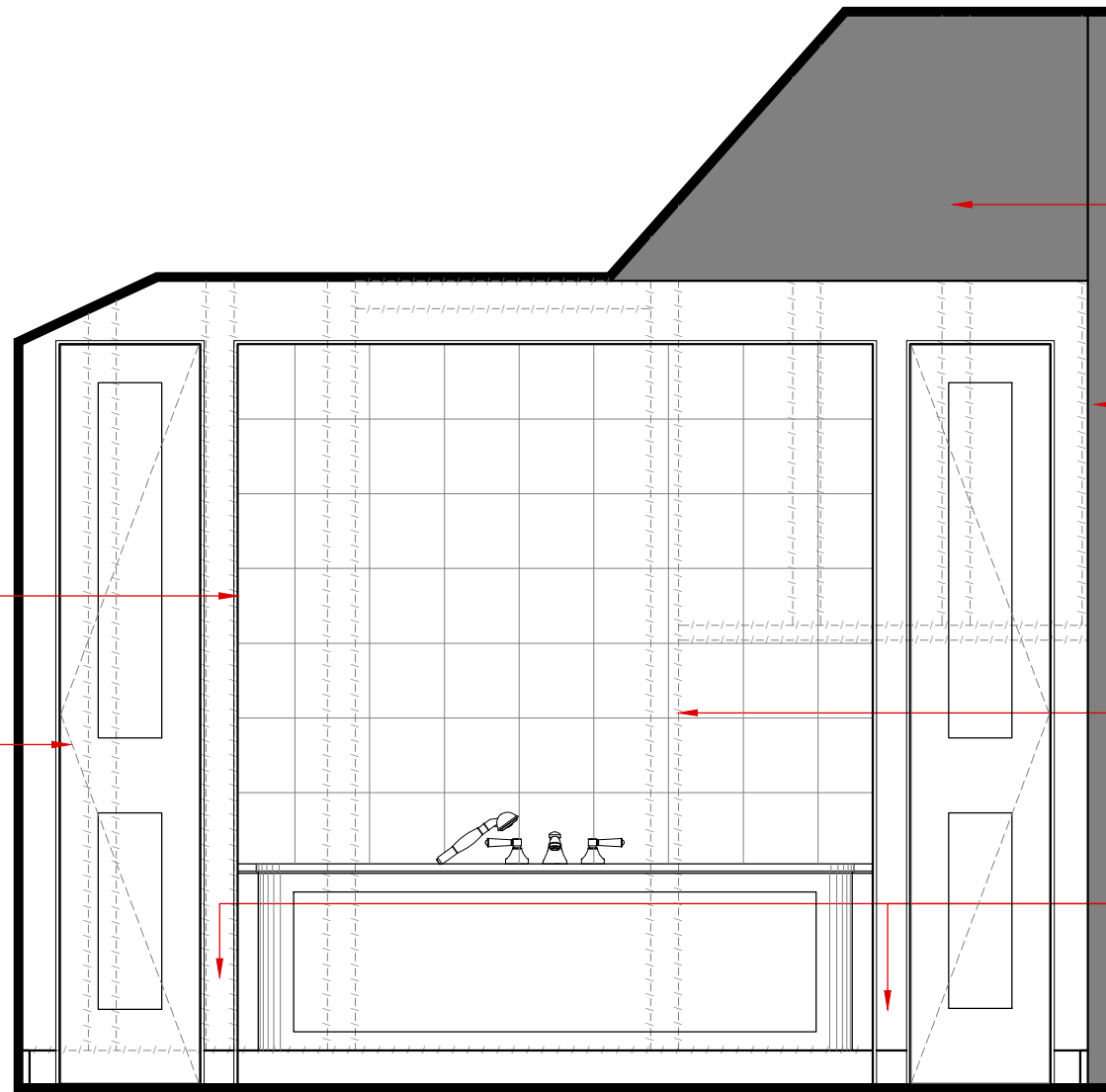

Existing false ceiling removed and replaced with new to level ceiling.

Existing non original timber wall removed and replaced with stud partition.

Existing false timber panelling to existing wall to be removed.

Proposed studwall to either end of bath to form storage units.

0 0.5 1m

1435 - P133

Bathroom//Existing//Elevation 3\_1:20

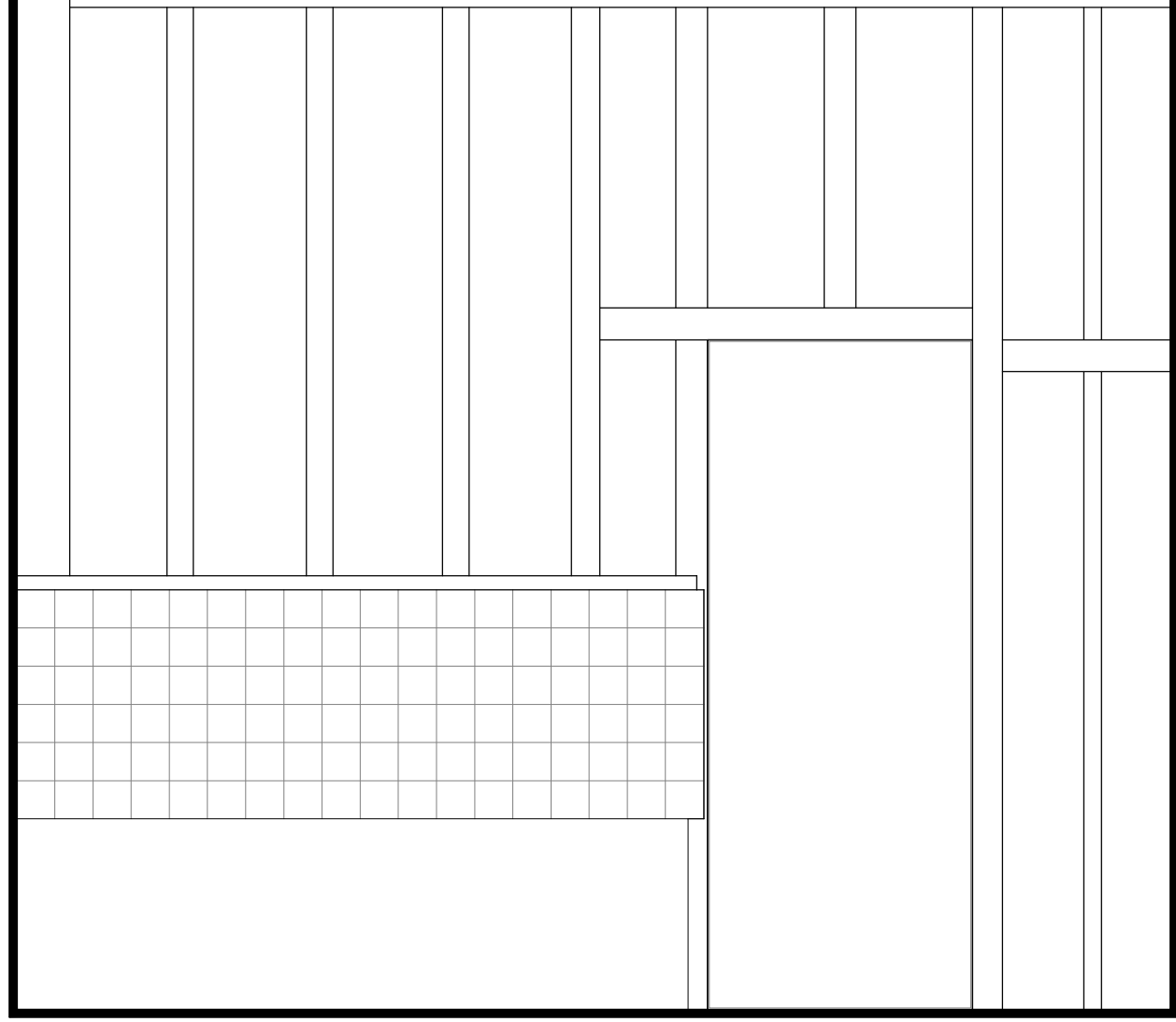

Existing false ceiling removed and replaced with new to level ceiling.

Existing false ceiling removed and replaced with new to level ceiling.

Existing non original timber wall removed and replaced with stud partition.

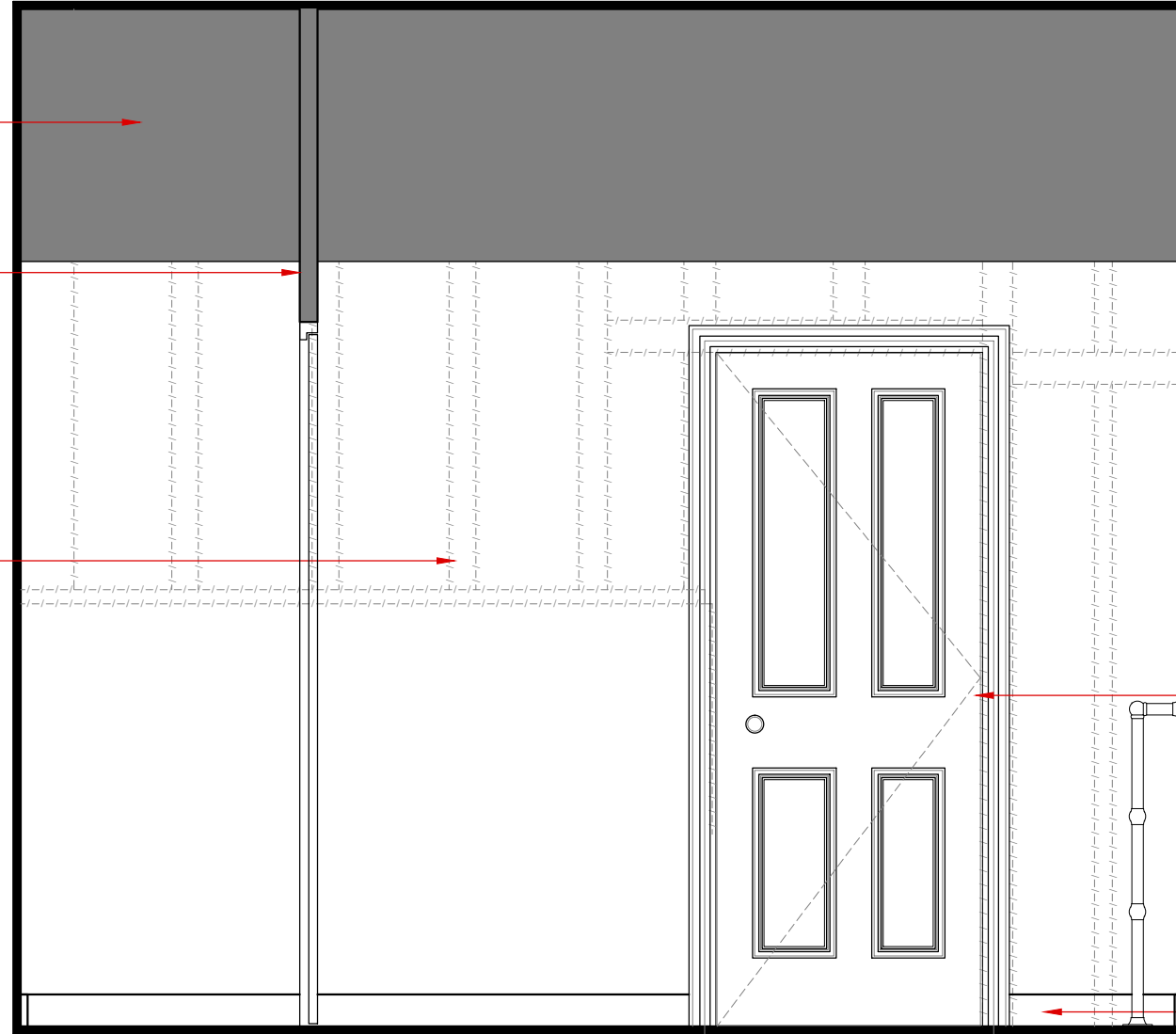

Proposed door to match existing. Architrave to match

Proposed skirting to match existing.



0 0.5 1m

1435 - P134

Bathroom//Existing//Elevation 4\_1:20

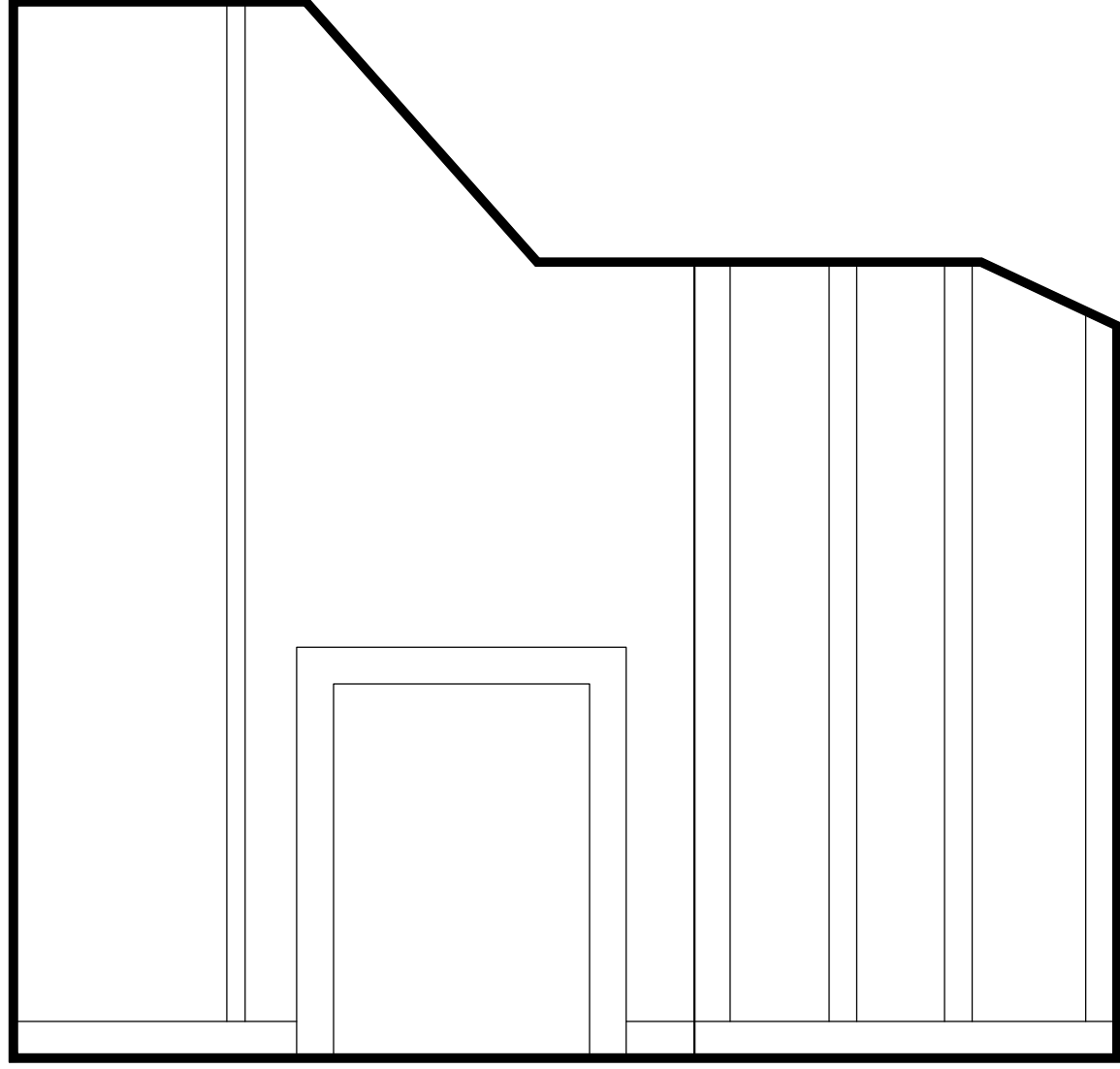

Existing false ceiling removed and replaced with new to level ceiling.

Reinstate fireplace surround.

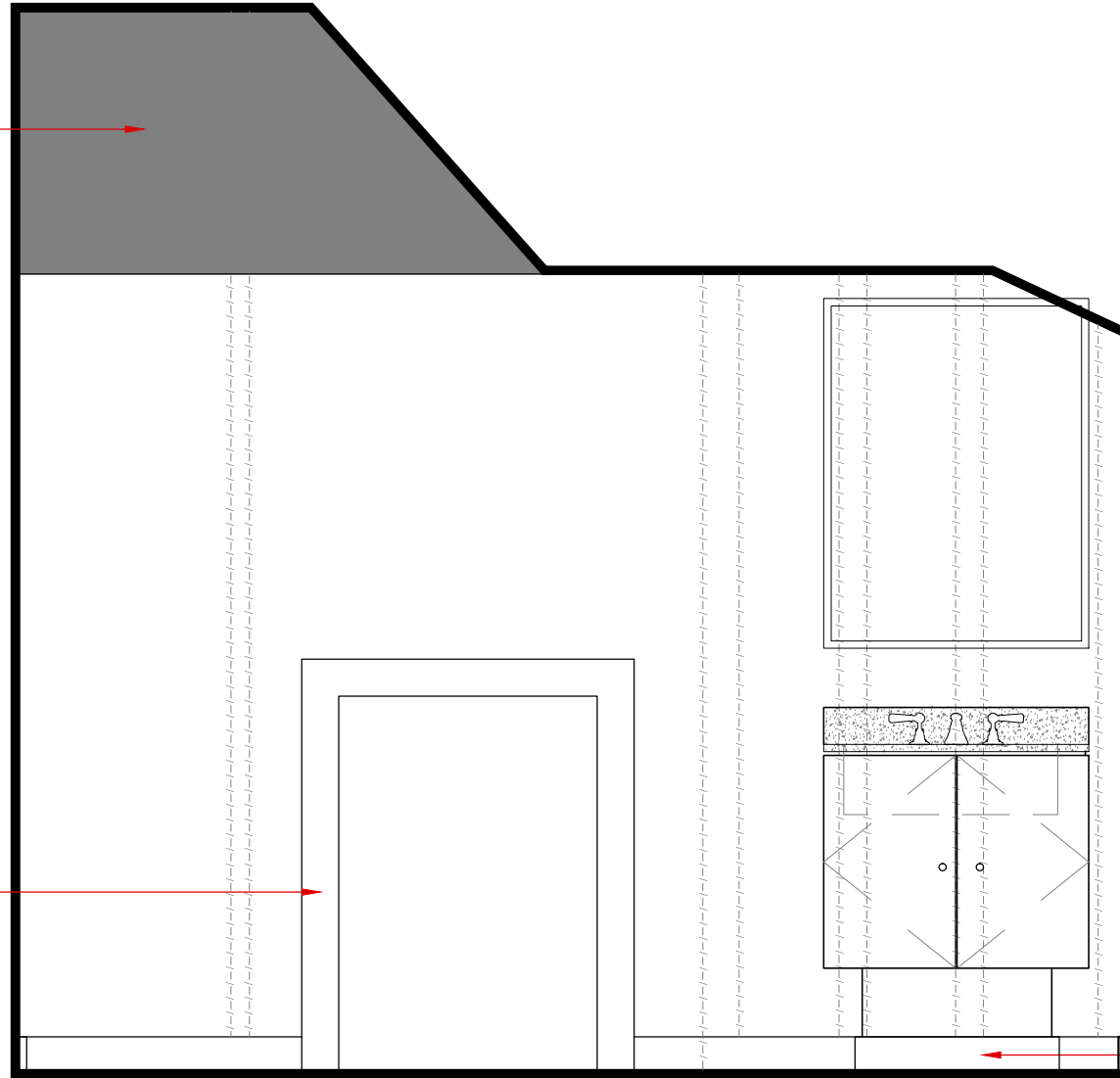

Proposed boxing to house pipework.

0 0.5 1m

1435 - P135

Bathroom//Existing//Plan\_1:20

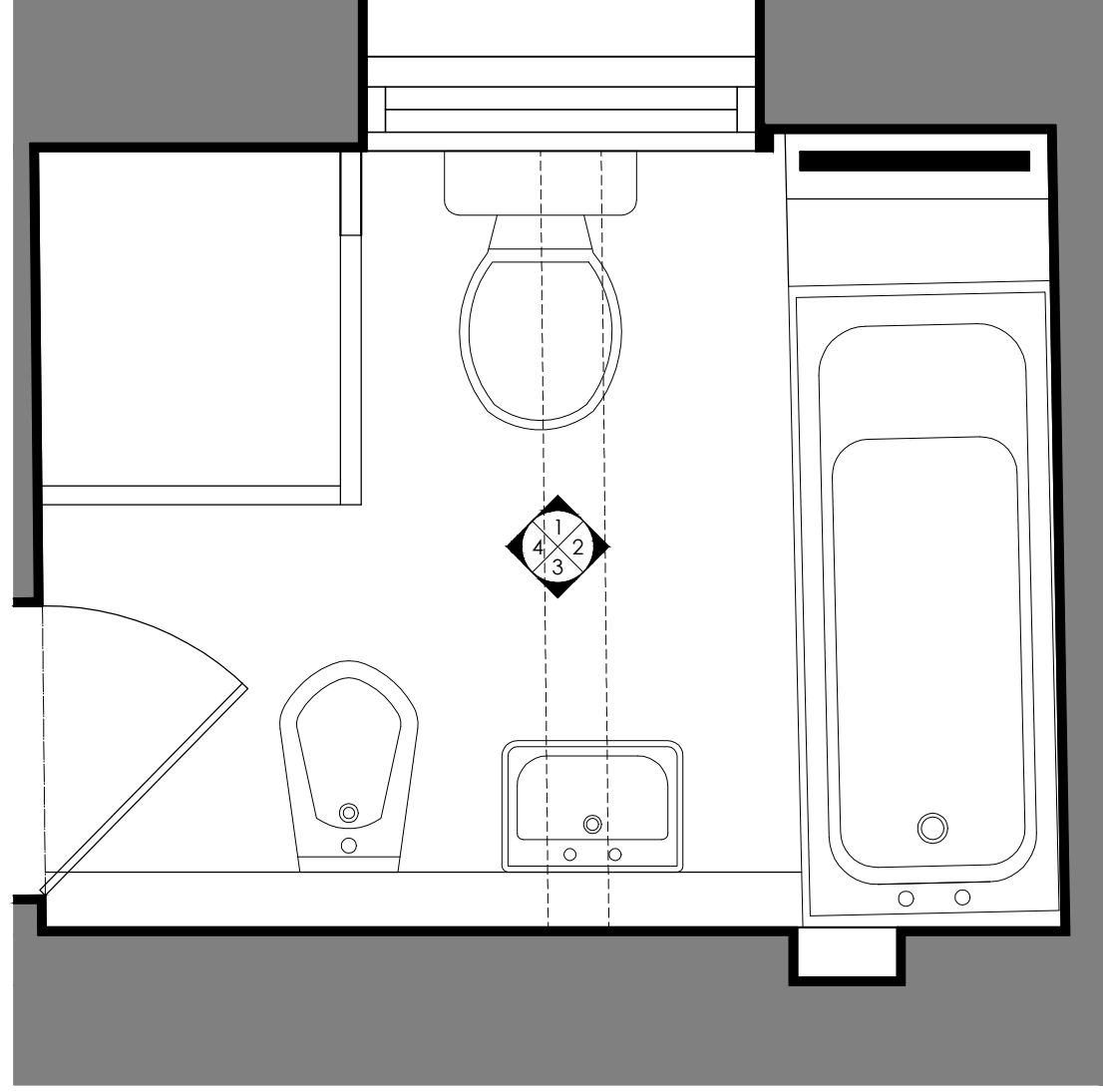





0 0.5 1m

1435 - P136

Bathroom//Existing//Elevation 1\_1:20

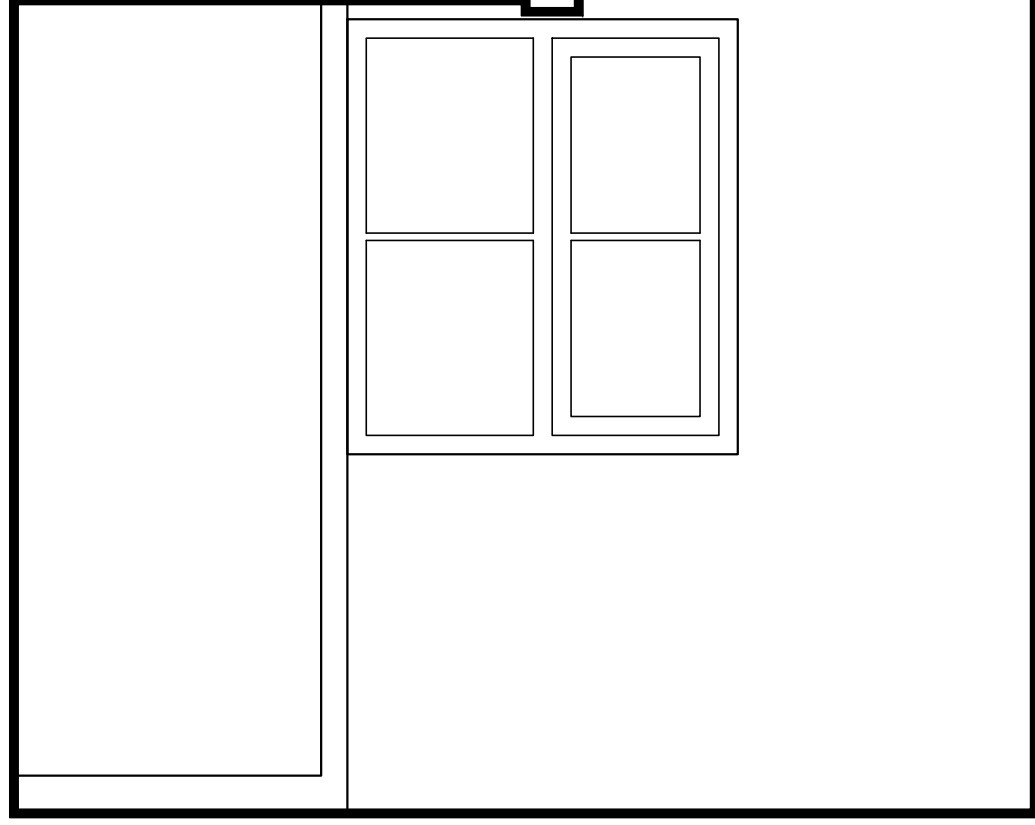

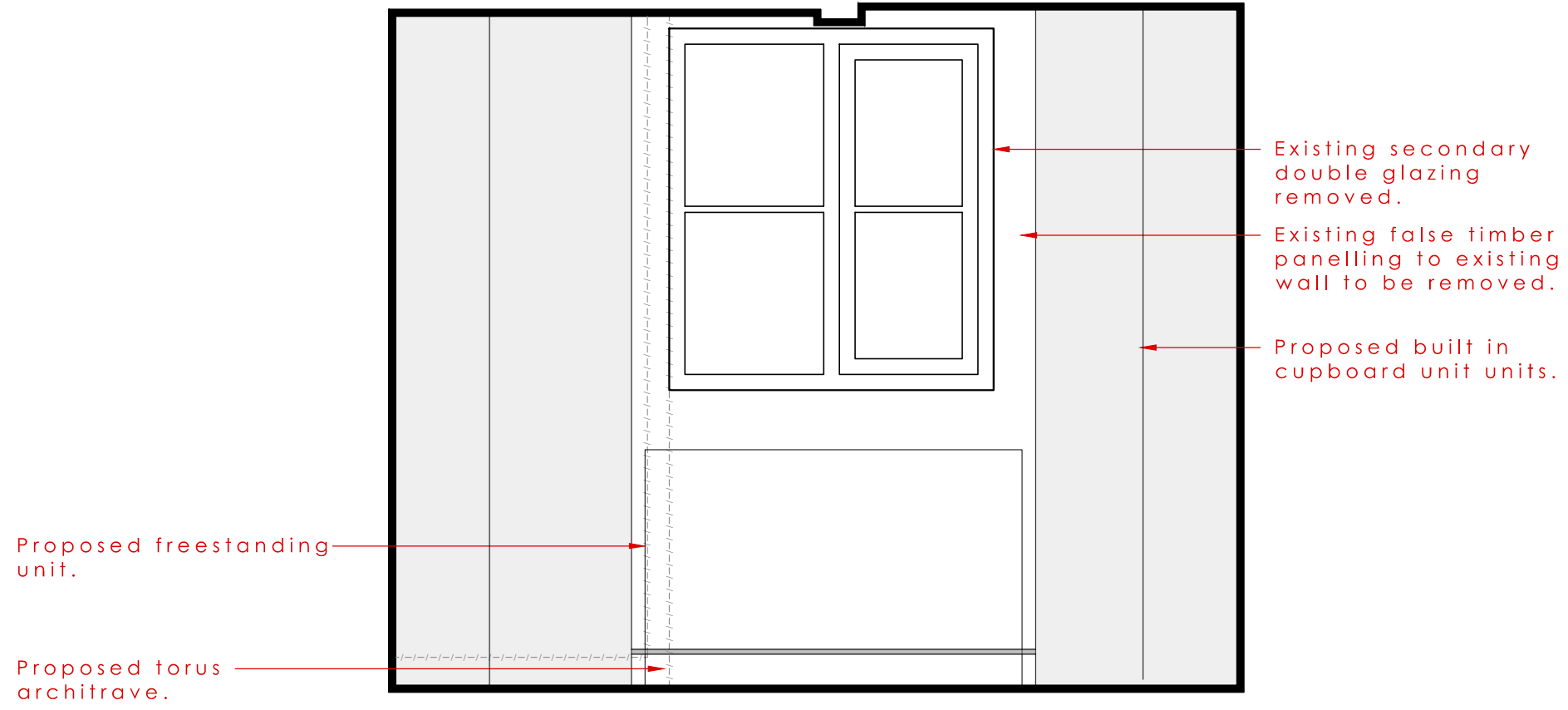

0 0.5 1m

1435 - P137

Bathroom//Existing//Elevation 2\_1:20

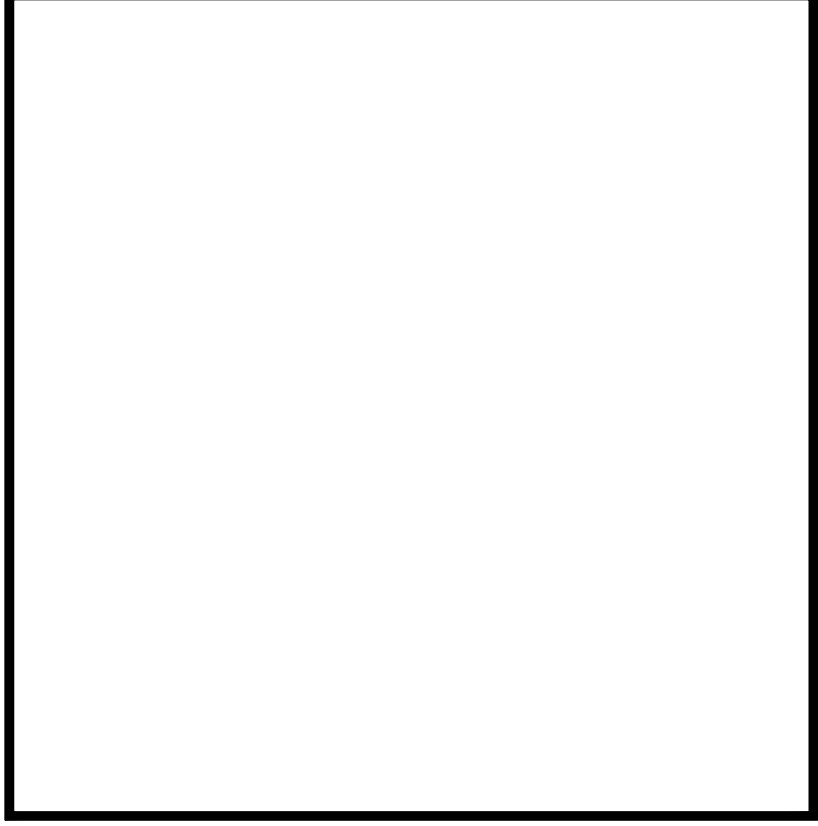

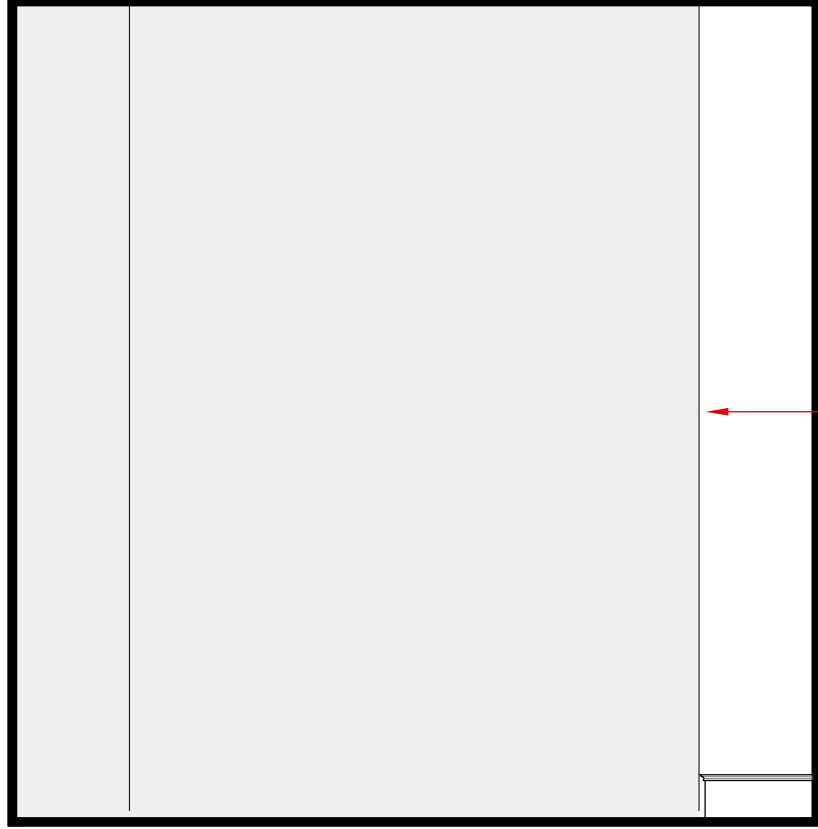

Proposed shallow  
joinery units.

0 0.5 1m

1435 - P138

Bathroom//Existing//Elevation 3\_1:20

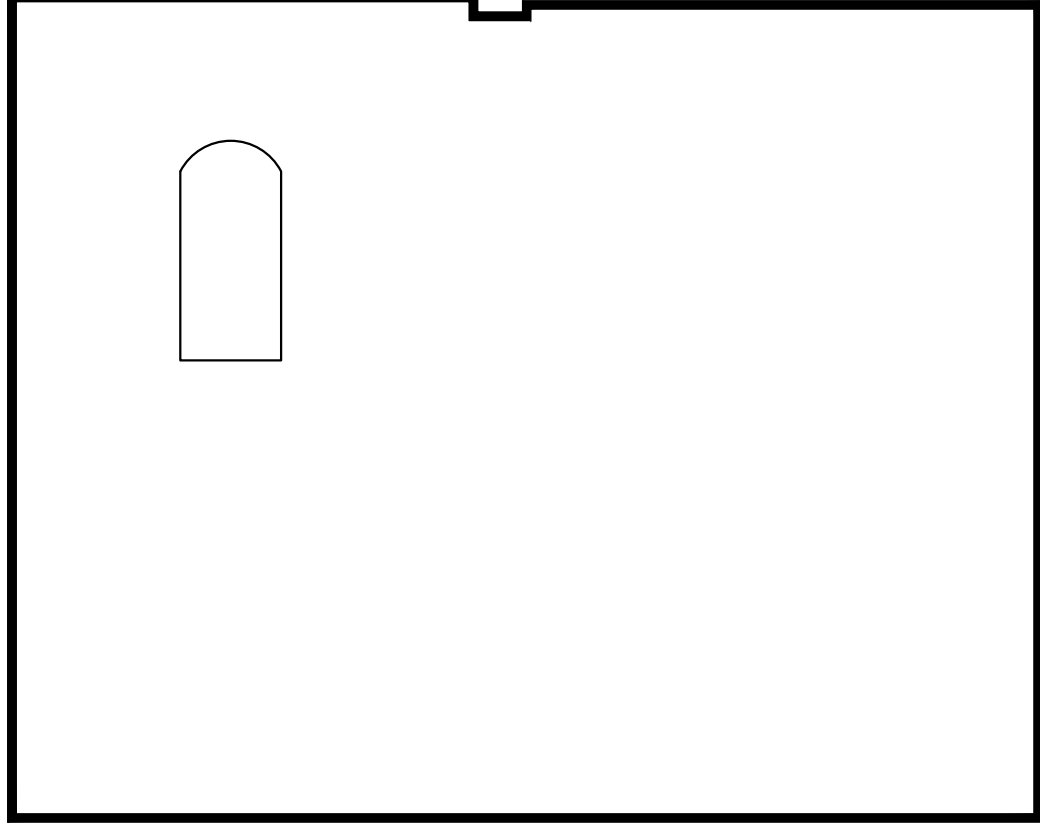

Existing wall between  
Dressing Room 3 and 4  
removed.

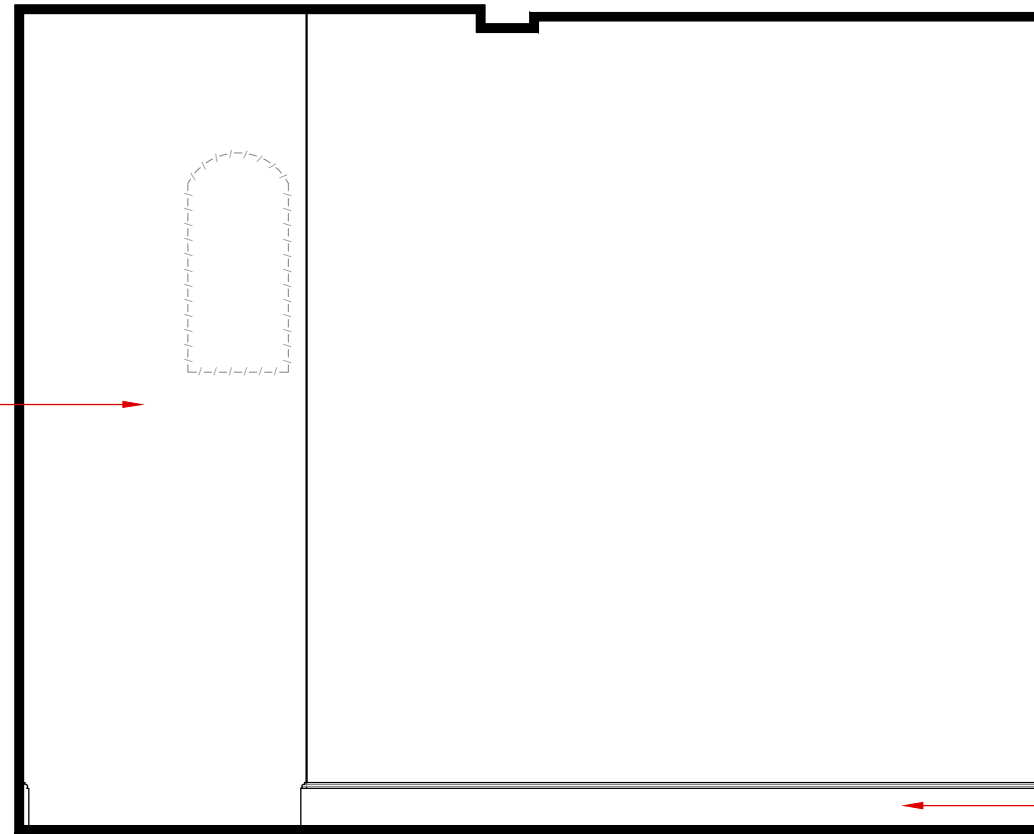

Proposed skirting to  
match existing.



0 0.5 1m

1435 - P139

Bathroom//Existing//Elevation 4\_1:20

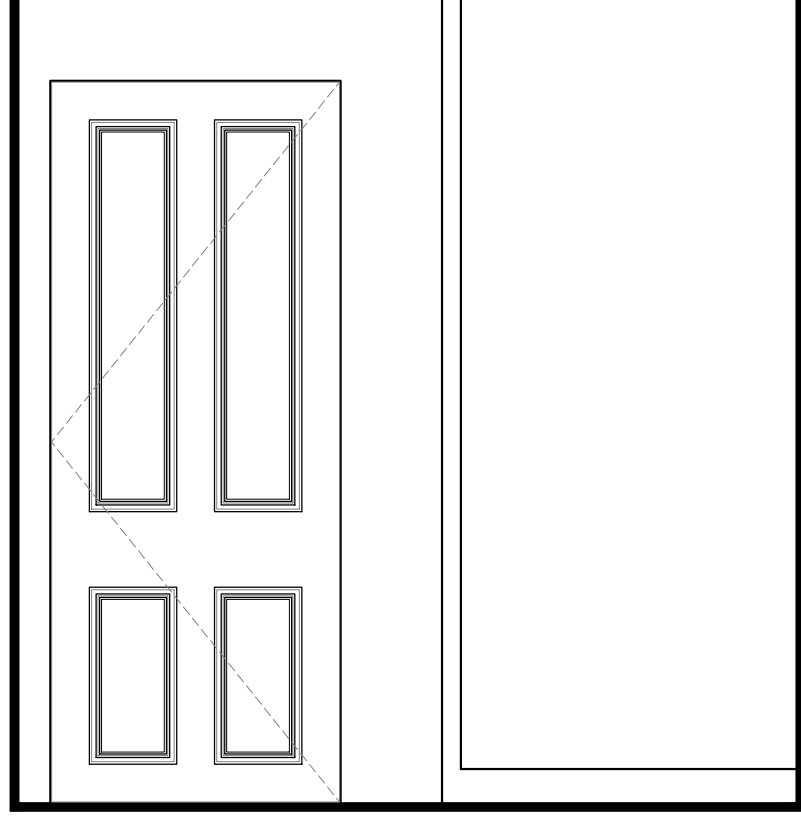



Proposed 75mm ogee  
architrave.



Proposed shallow  
joinery units.