

FIRST FLOOR

0 0.5 1m

1435 - P075

Dining Room//Existing//Plan_1:20

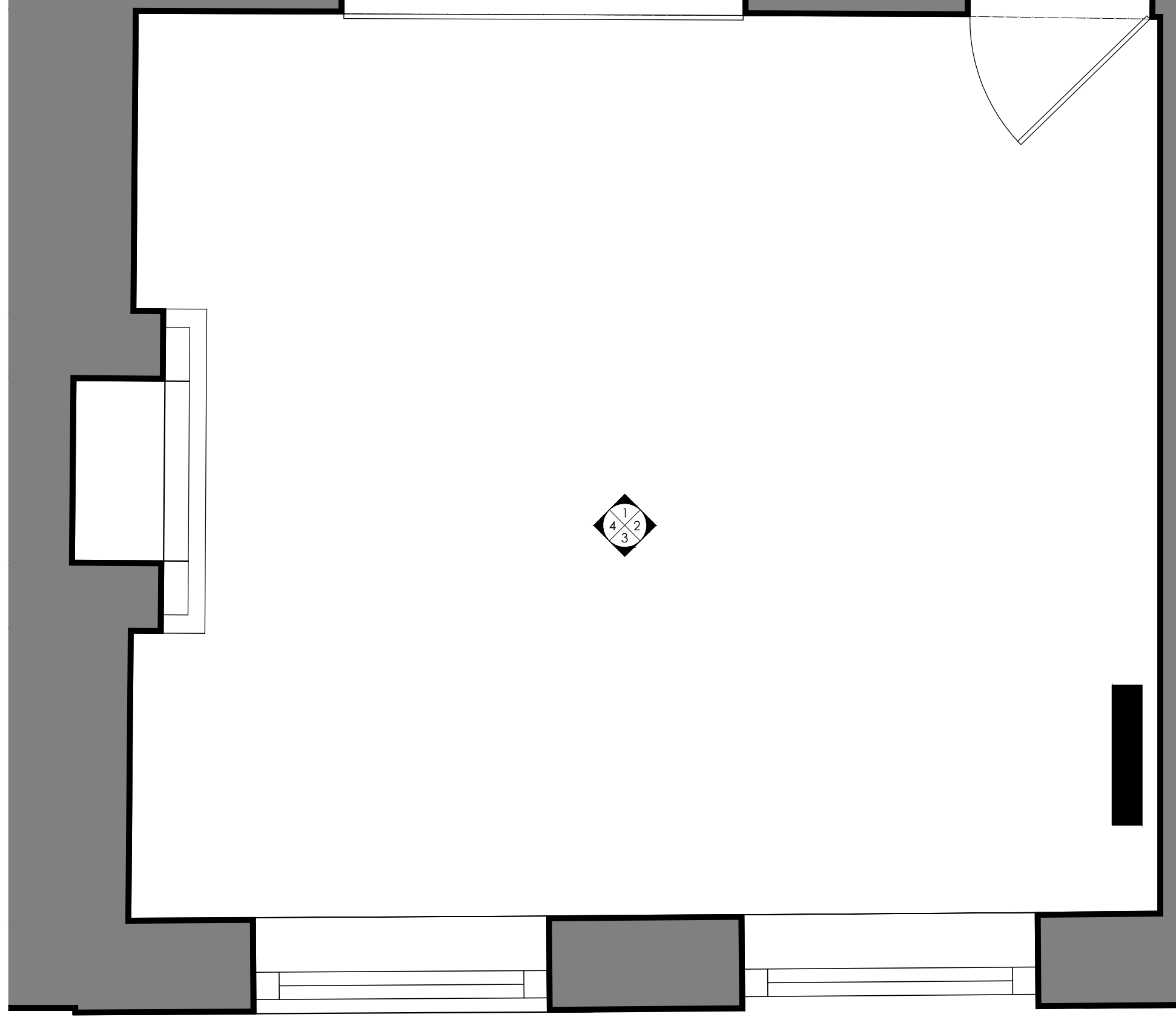



0 0.5 1m

1435 - P076

Dining Room//Existing//Elevation 1_1:20

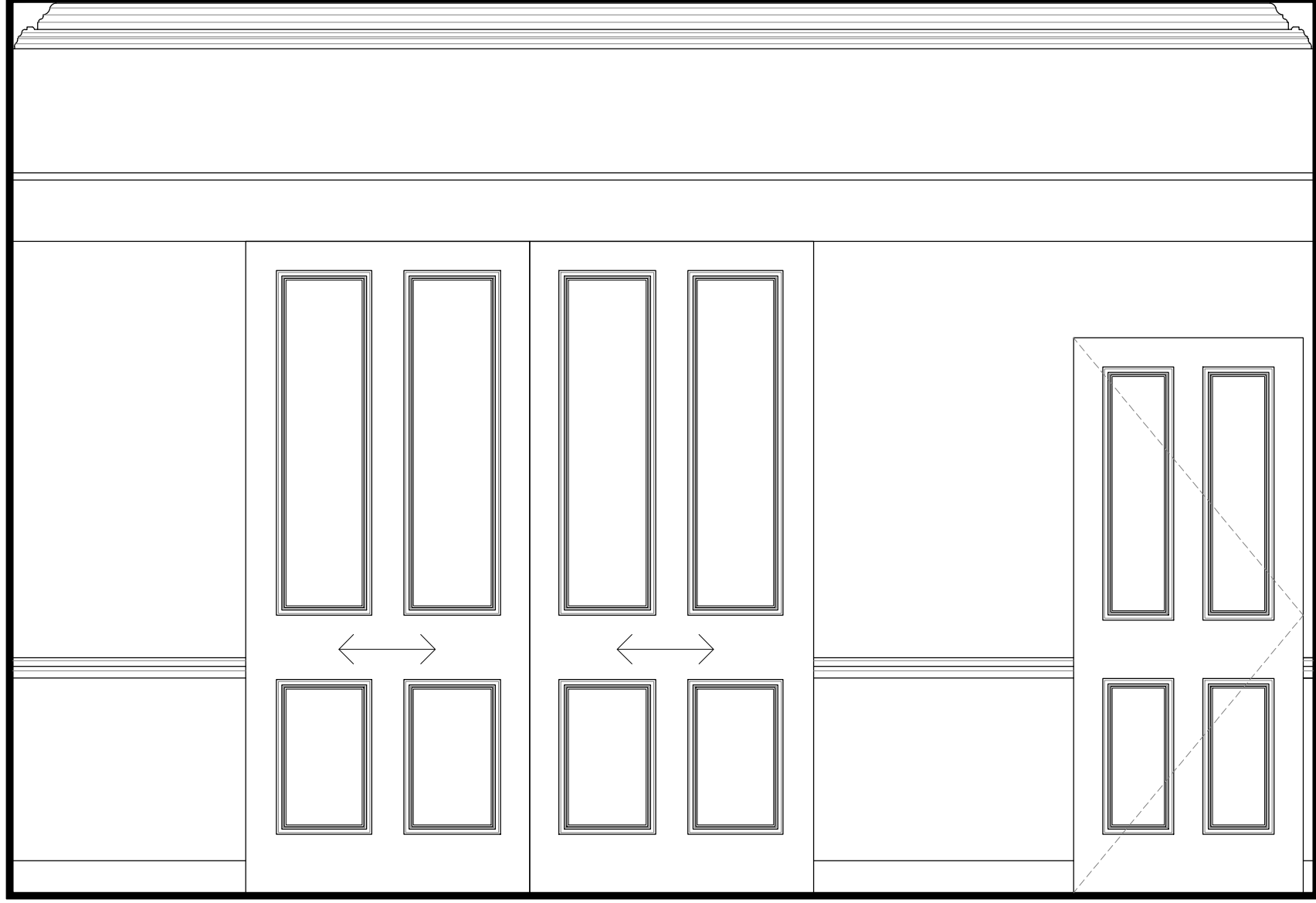

Re-run existing cornice profile formed on new wall panelling.

Existing sliding door and mechanism removed. Opening to be filled.

Proposed simple panelling to upper section of wall to match dining room.

Proposed doorway and door to match D.1.06.

Proposed kitchen furniture.

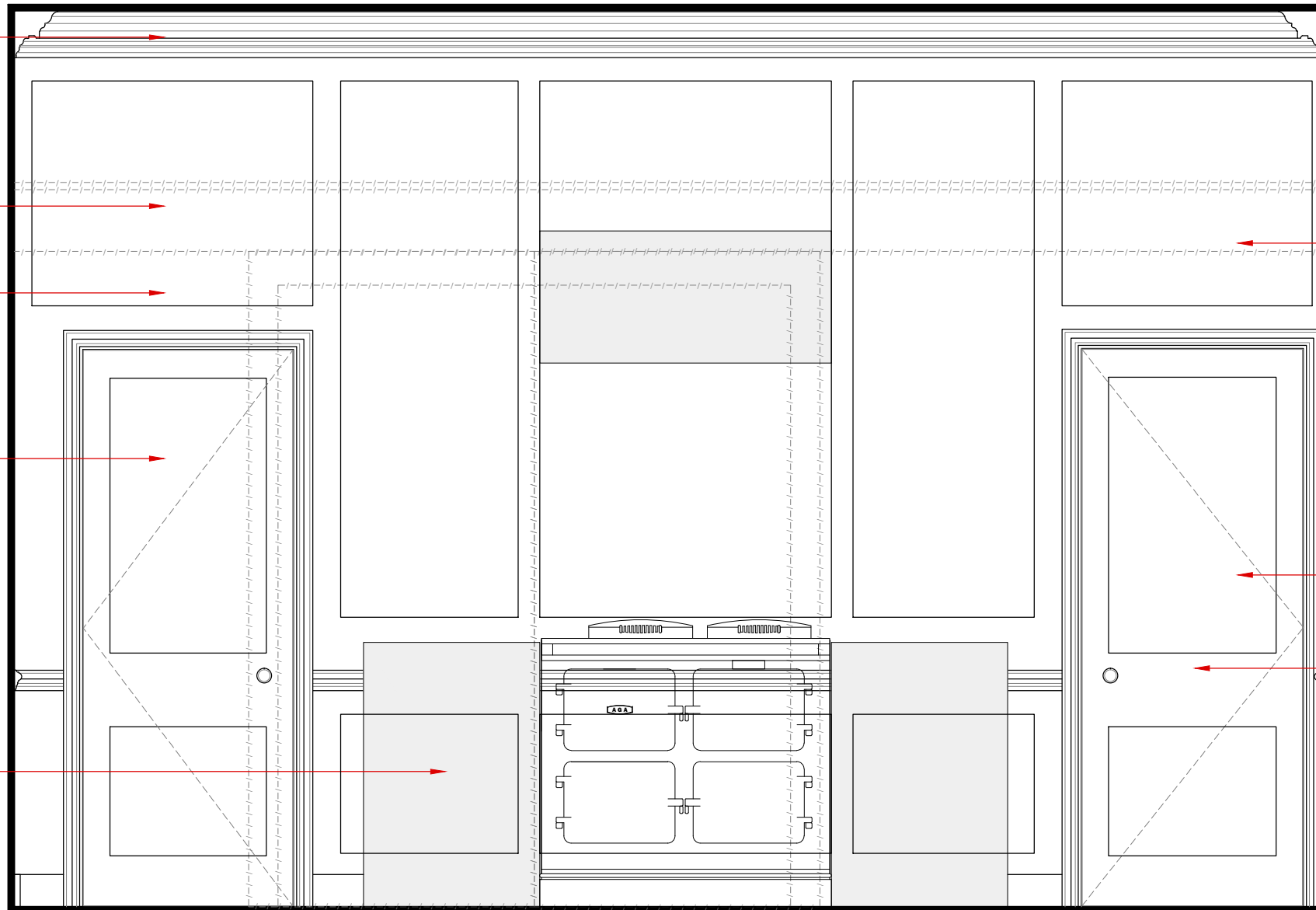

Proposed simple wall panelling throughout. No moulding to be used. Panelling to be placed behind fixed units.

Proposed doorway and door to match D.1.06.

Existing doorway checked to ensure full architrave

0 0.5 1m

1435 - P077

Dining Room//Existing//Elevation 2_1:20



Existing sliding door and mechanism removed.

Proposed simple wall panelling throughout. No moulding to be used. Panelling to be placed behind fixed units.

Proposed kitchen furniture.

Existing plain lower panelling to be removed and replaced to match upper panelling.

Existing radiator and pipework removed. Panelling repaired where necessary.

Existing skirting to be reused.

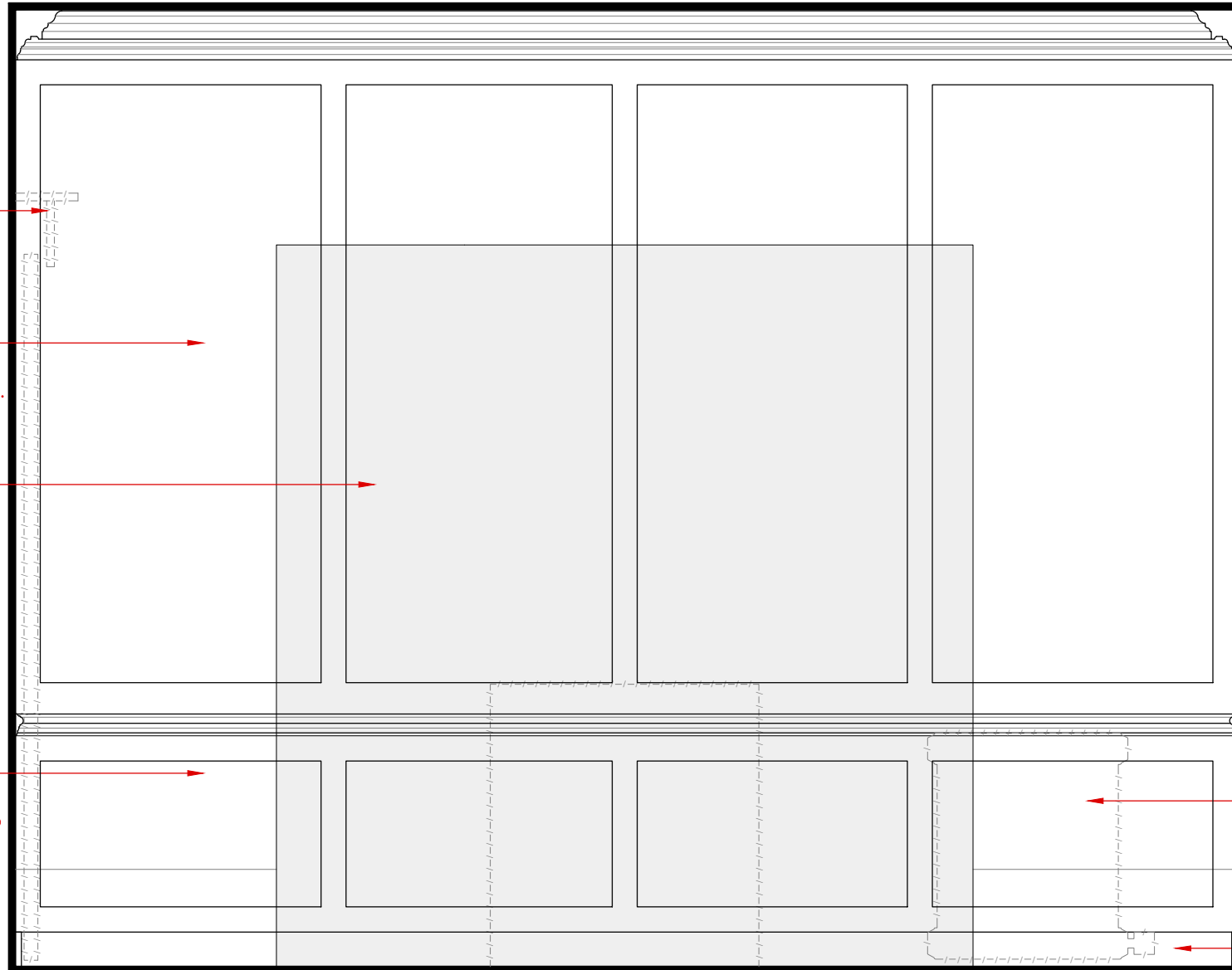

0 0.5 1m

1435 - P078

Dining Room//Existing//Elevation 3_1:20

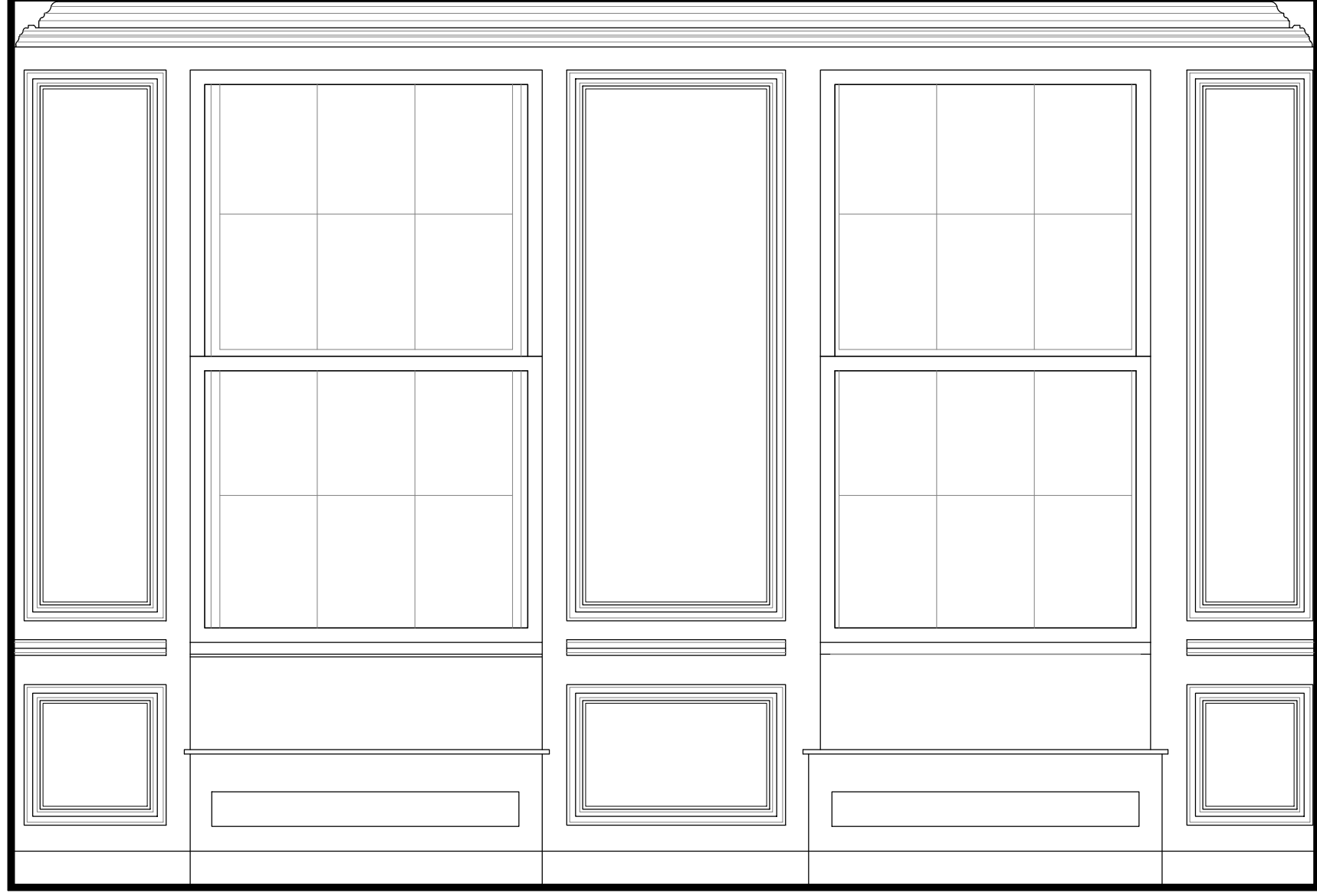

Existing secondary double glazing removed and replaced with new.

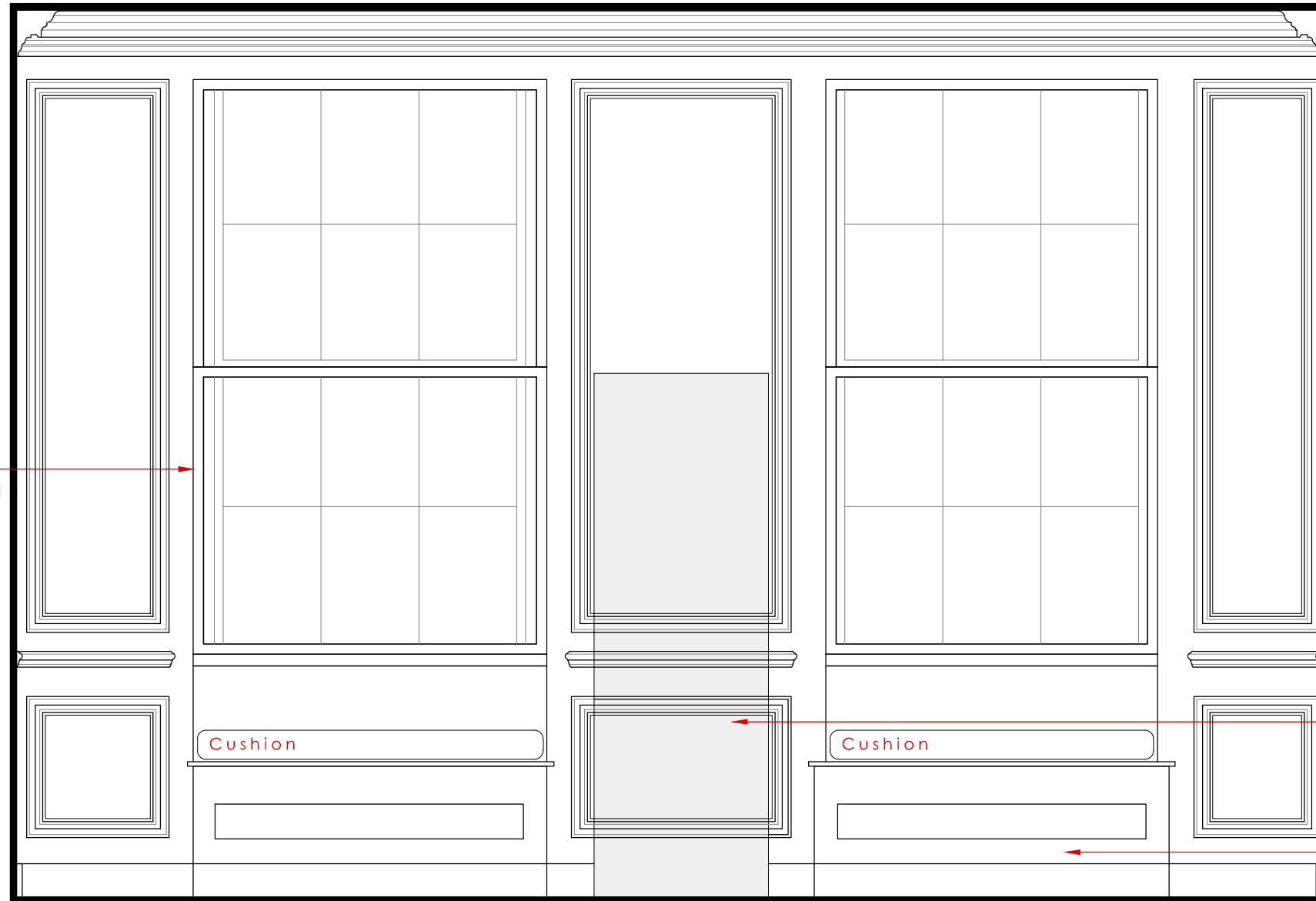

Proposed kitchen furniture.

Cushion

Cushion

0 0.5 1m

1435 - P079

Dining Room//Existing//Elevation 4_1:20

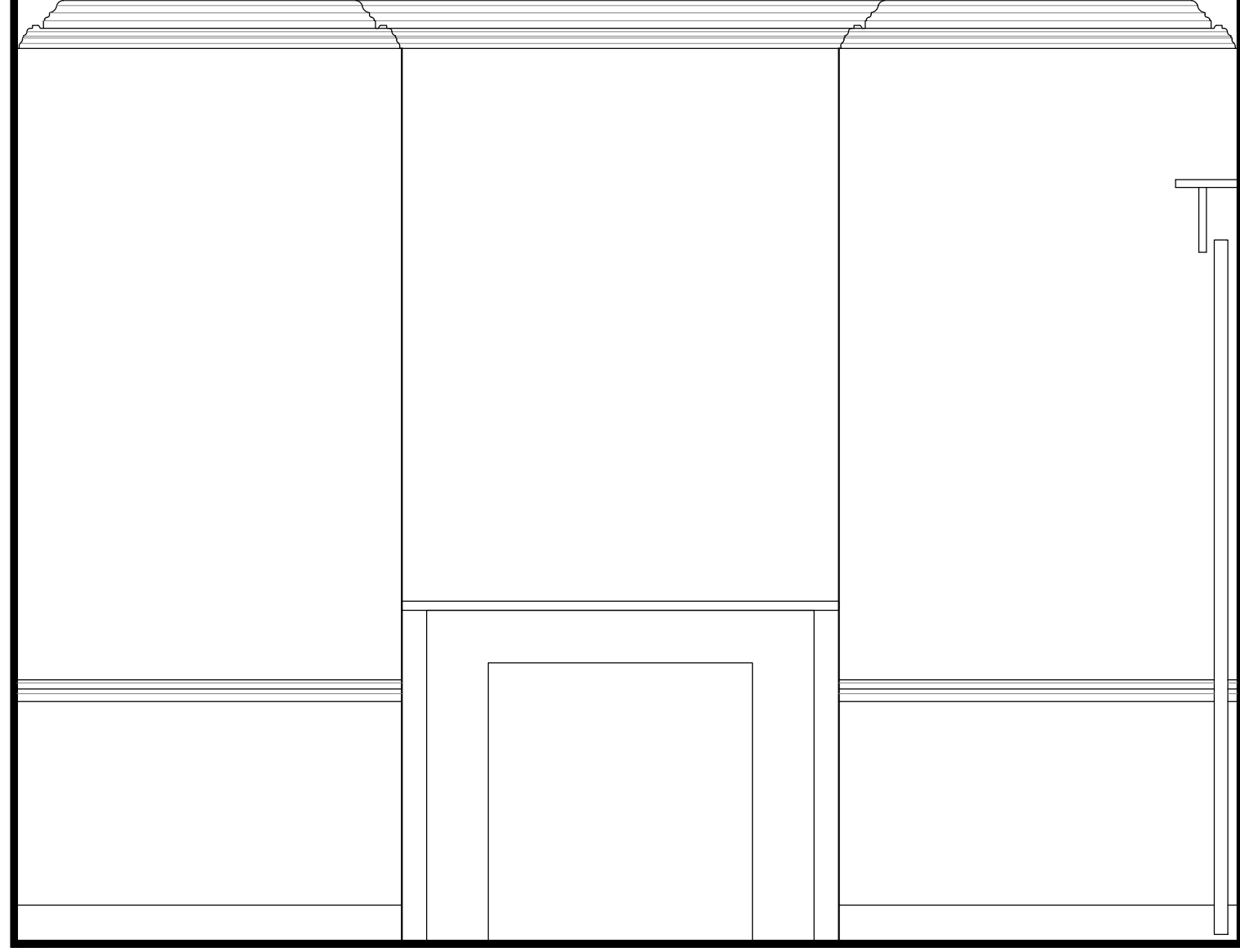

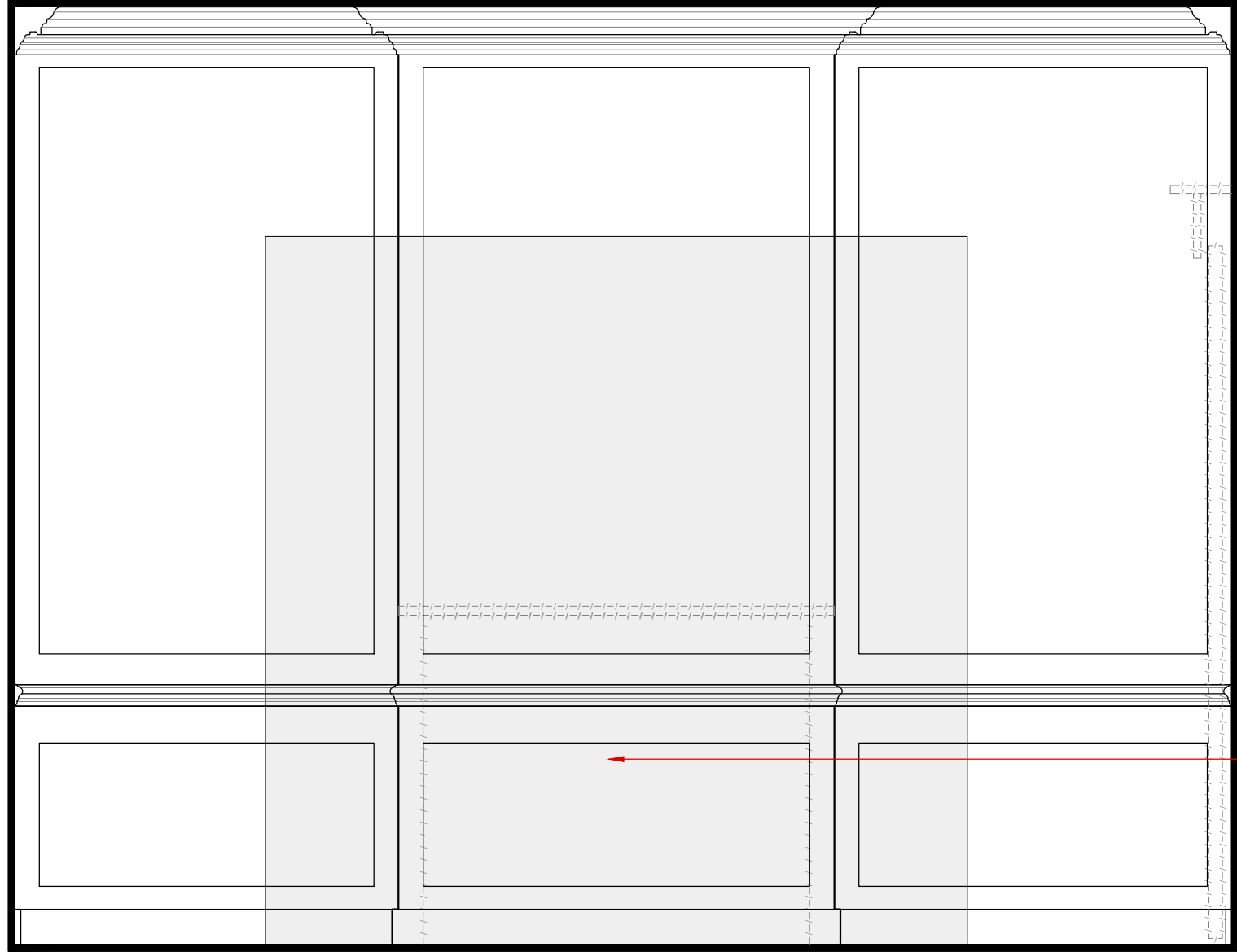

Proposed kitchen furniture.

0 0.5 1m

1435 - P080

Kitchen//Existing//Plan_1:20

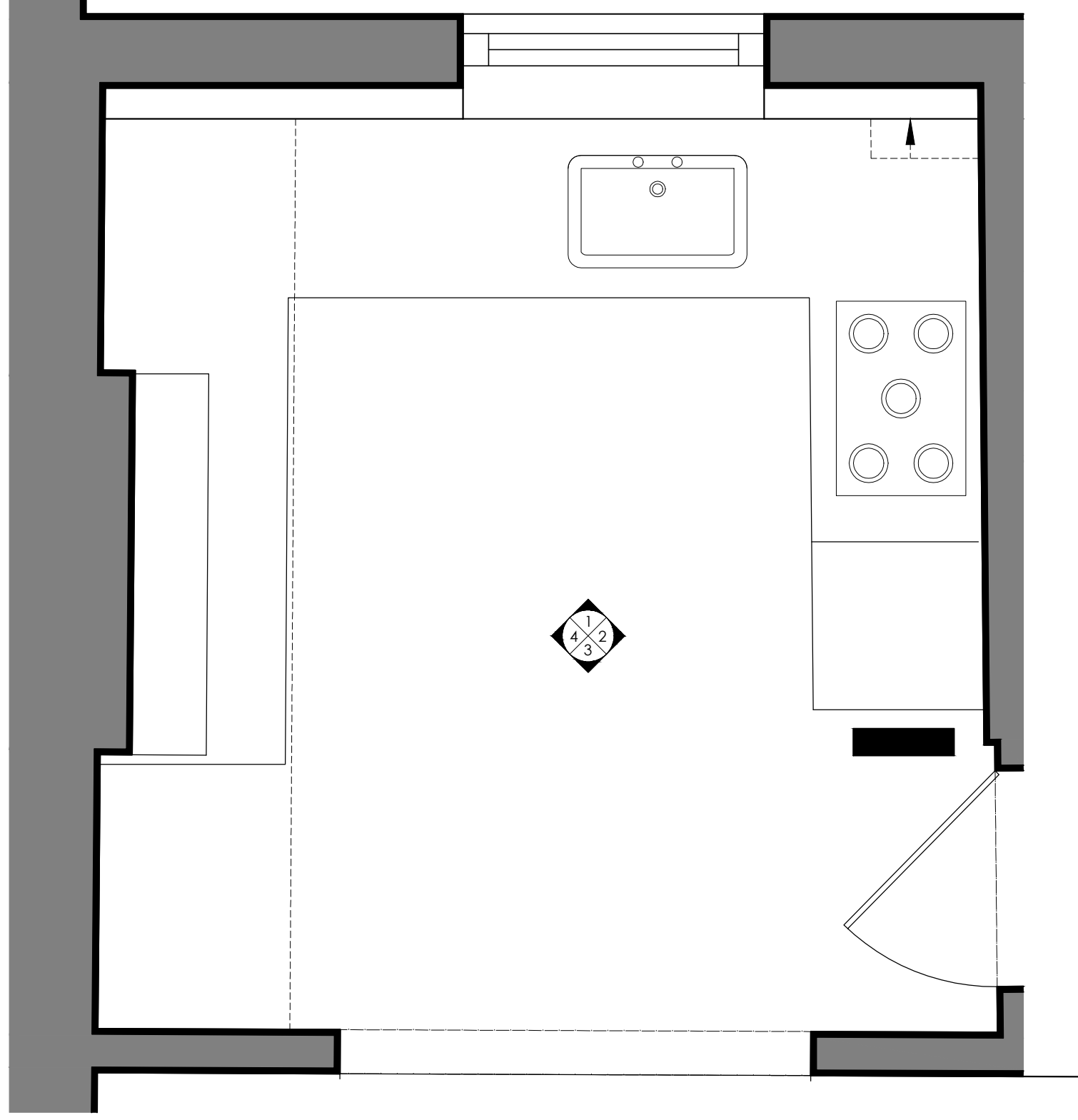

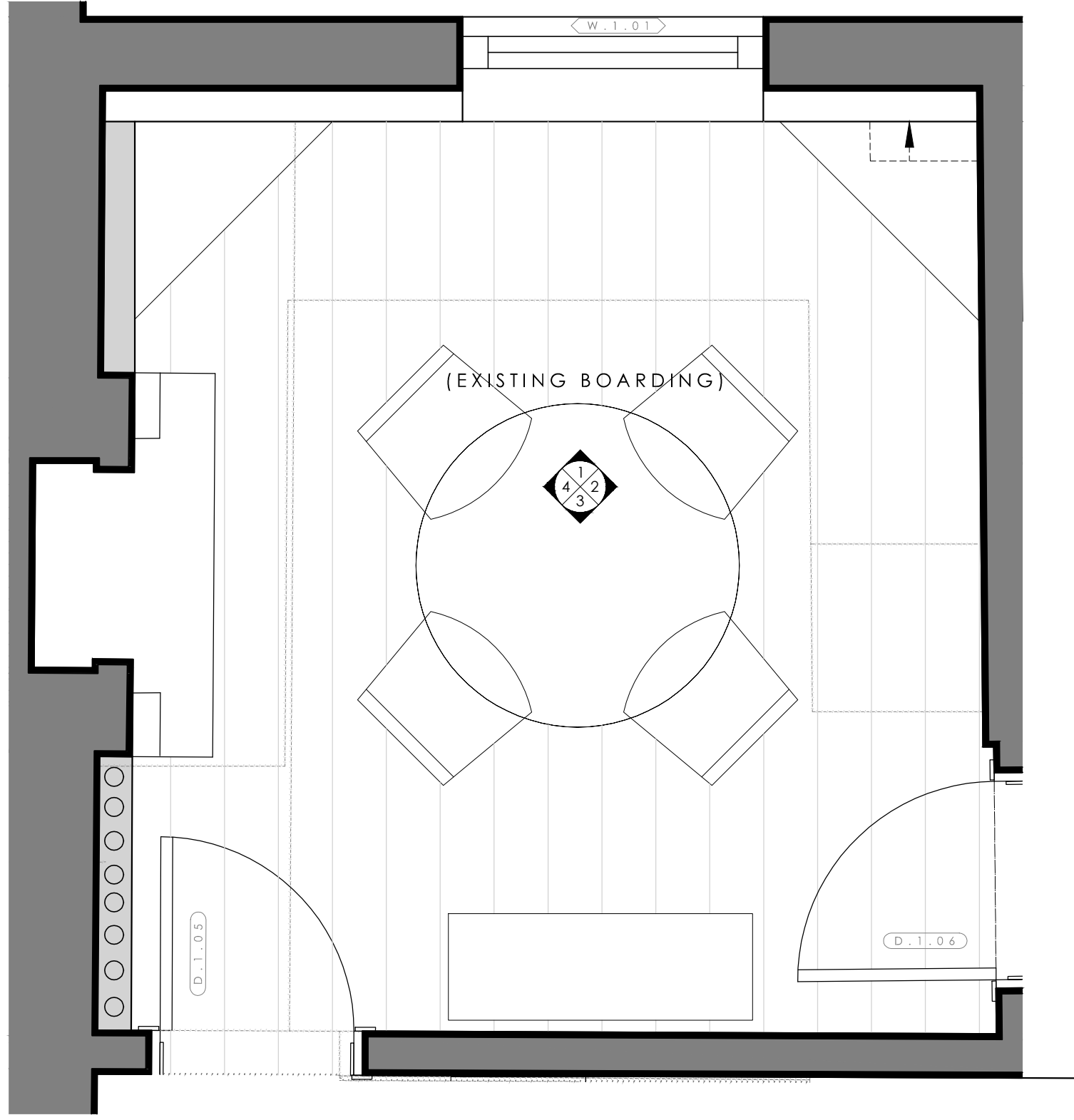

0 0.5 1m

1435 - P081

Kitchen//Existing//Elevation 1_1:20

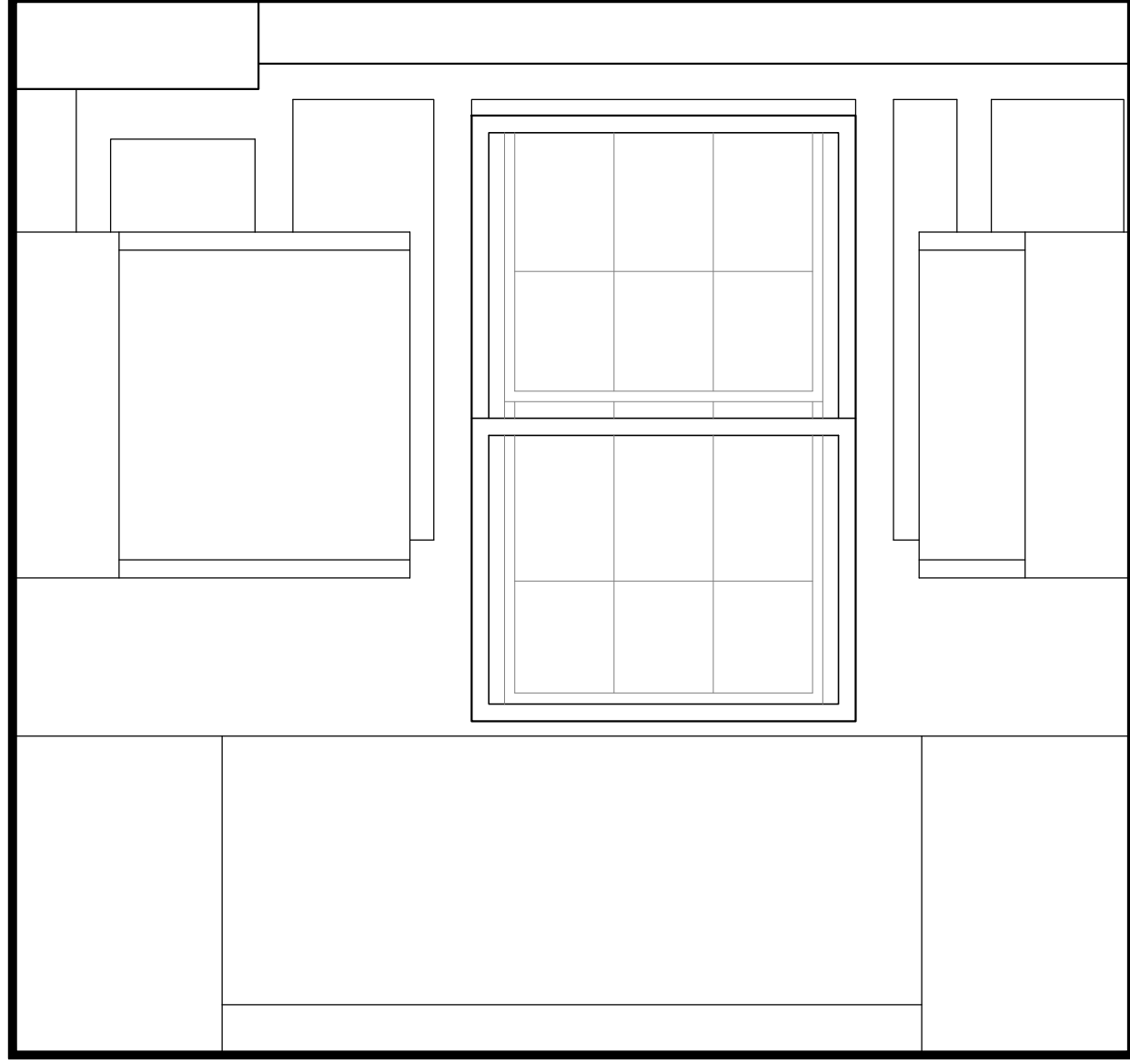

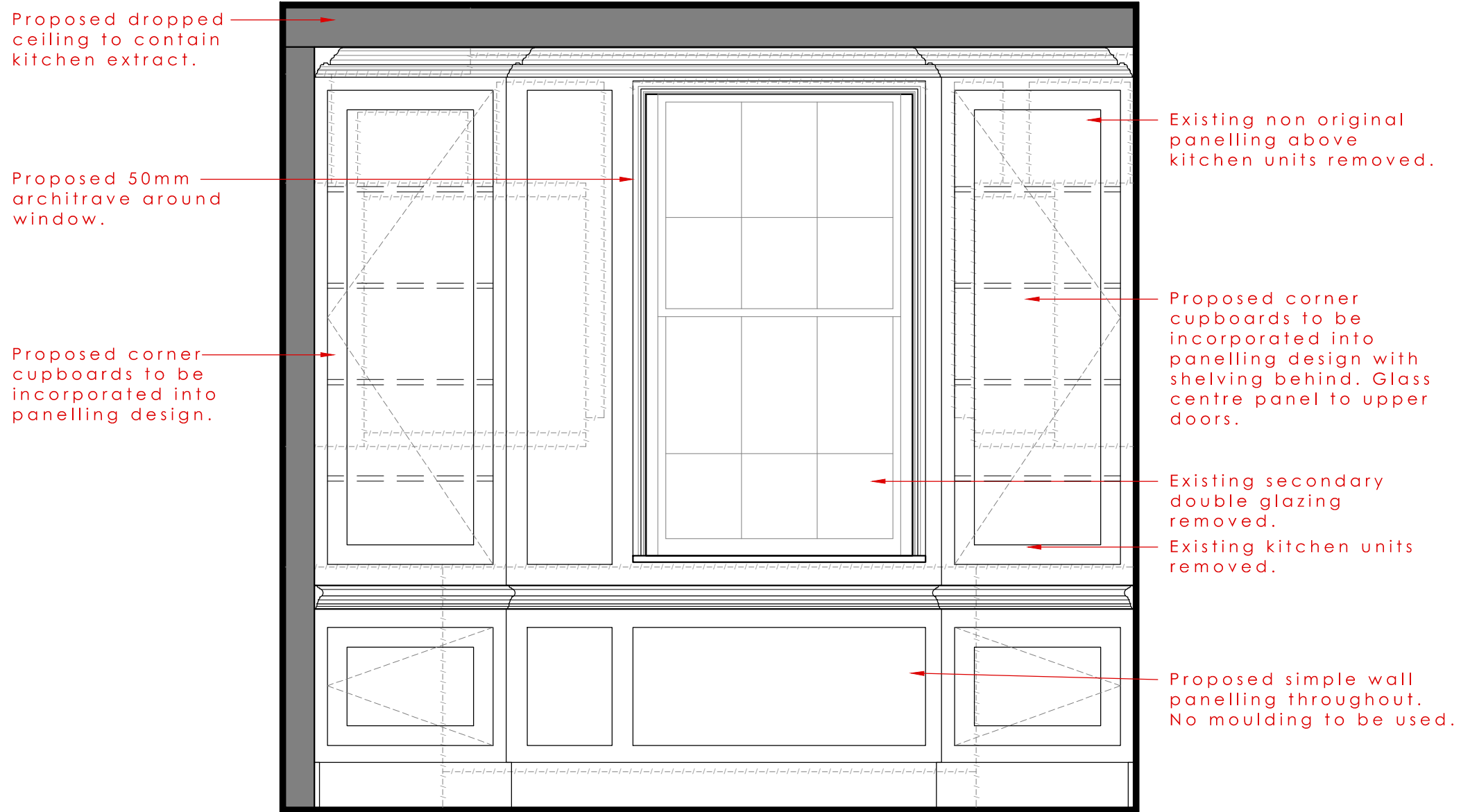

0 0.5 1m

1435 - P082

Kitchen//Existing//Elevation 2_1:20

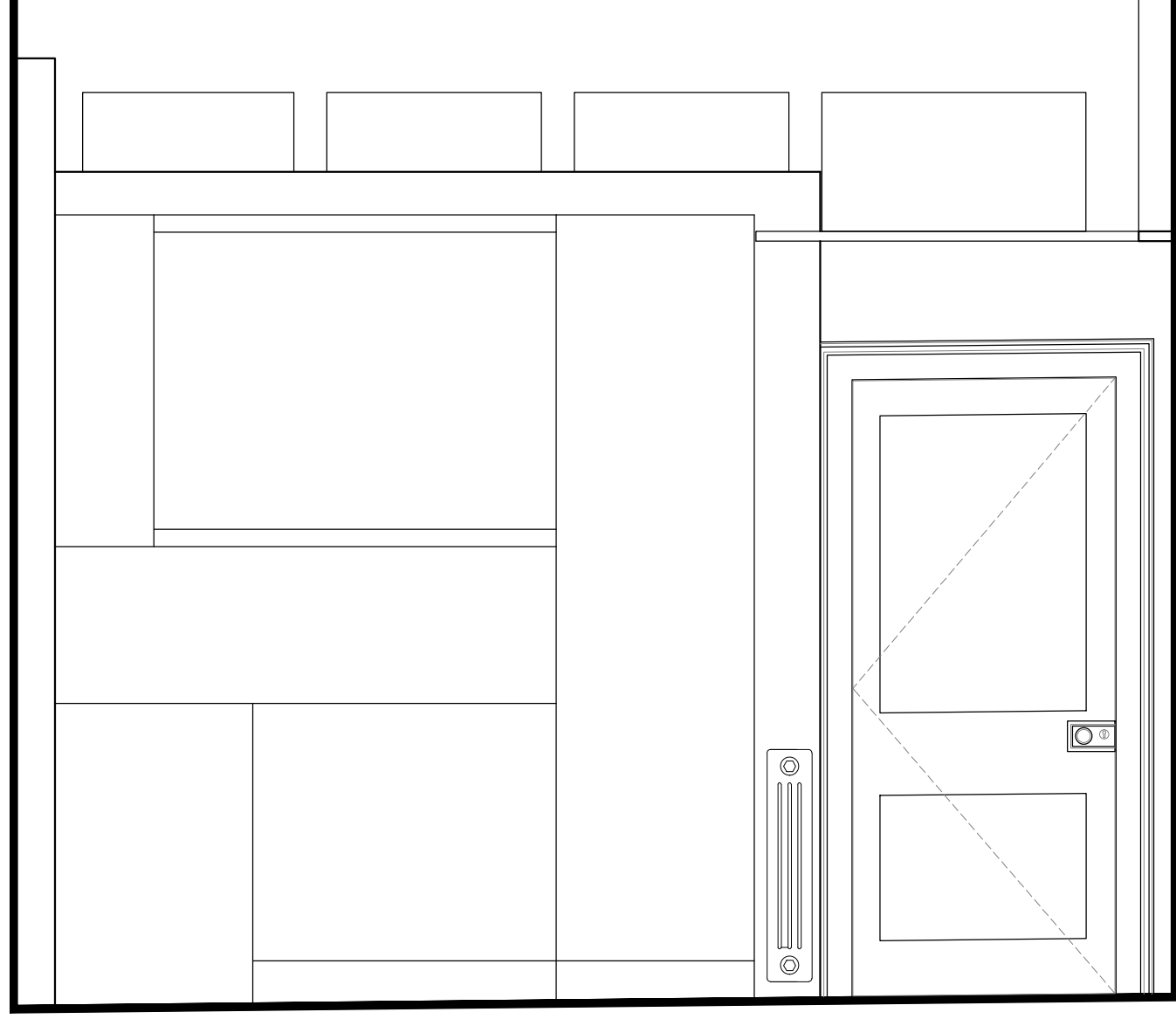

Proposed corner
cupboards to be
incorporated into
panelling design.

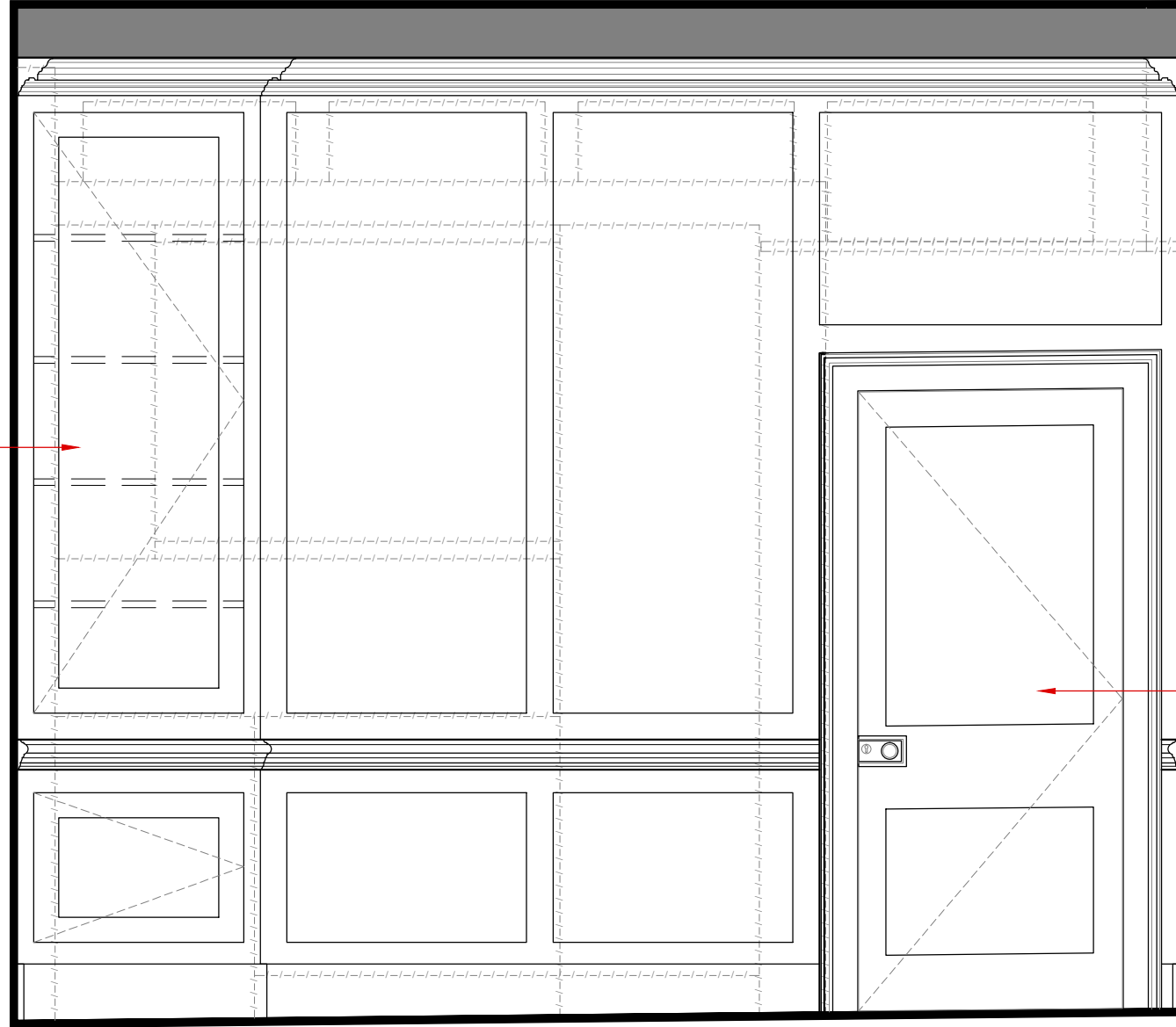

Existing original door
retained. door swing
revised.

0 0.5 1m

1435 - P083

Kitchen//Existing//Elevation 3_1:20



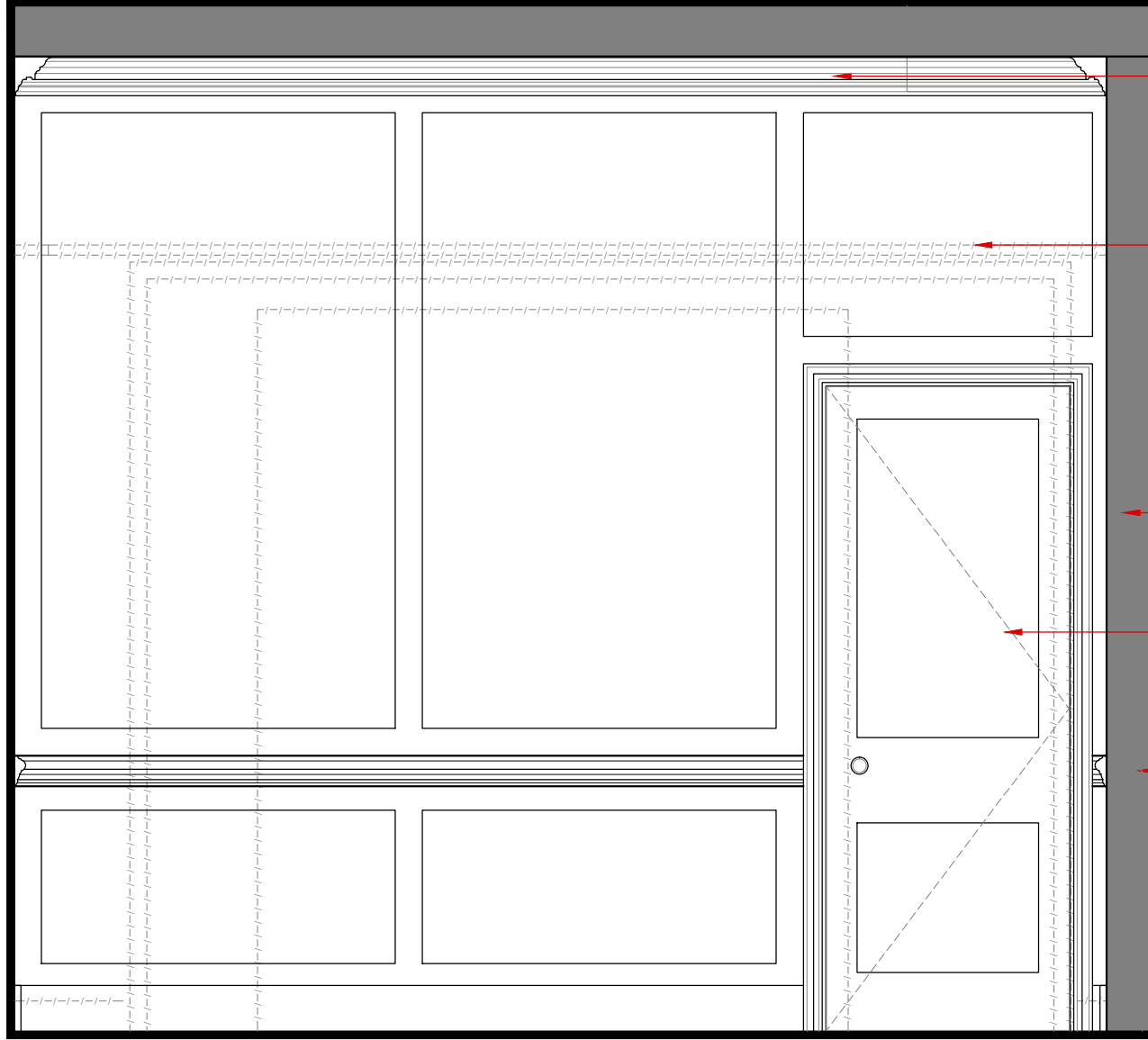

Cornice to match existing within Kitchen area.

Existing panelling removed around sliding doors and new simple wall panelling throughout. No moulding to be used.

Proposed boxing out flush with chimney breast, to allow for service riser.

Proposed door and architrave to match D.1.06.

Proposed simple rail to match existing with breakfast room.

0 0.5 1m

1435 - P084

Kitchen//Existing//Elevation 4_1:20

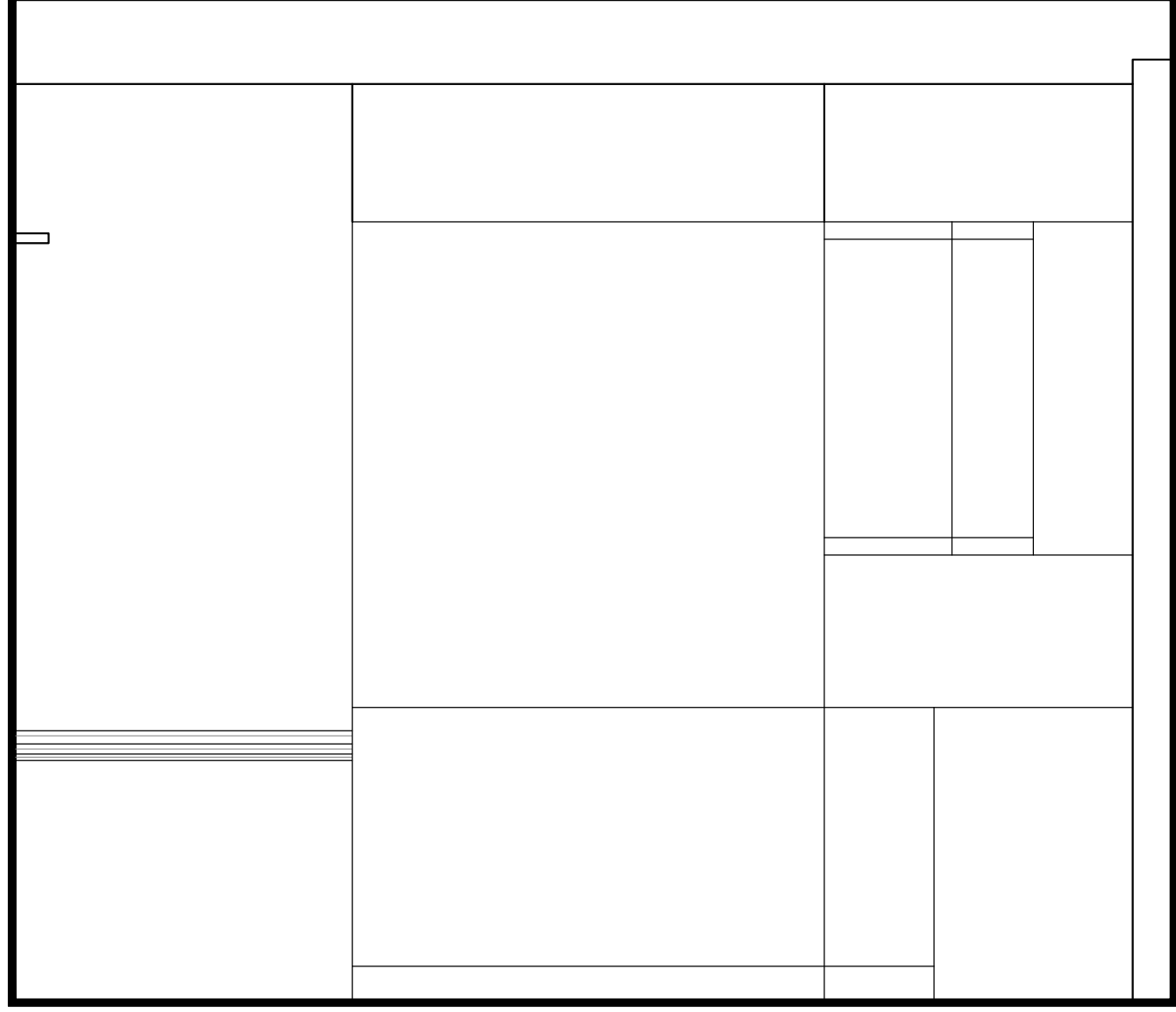

Existing shelf to be removed.

Proposed service run. Wall to be levelled of with chimney breast.

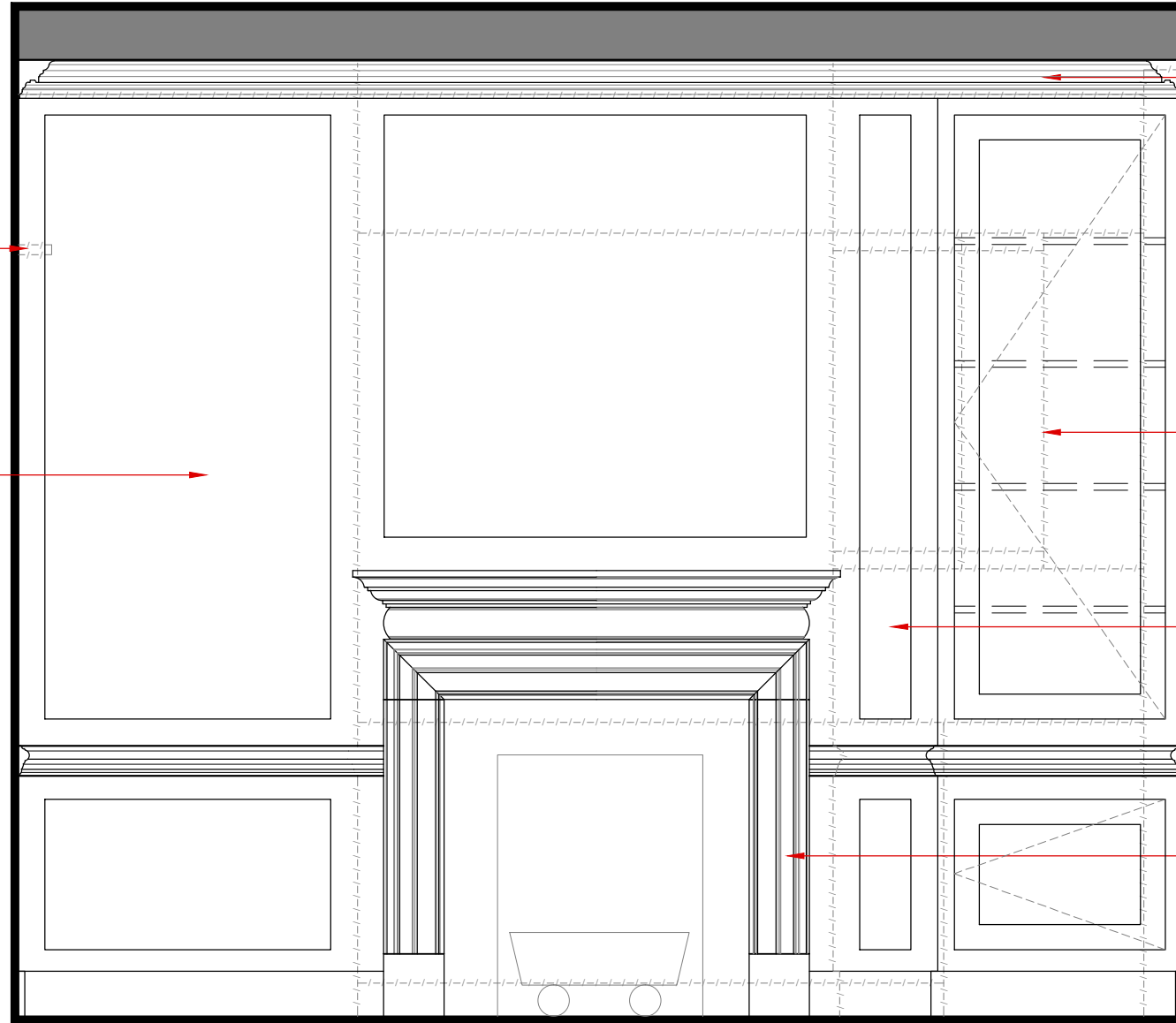

Proposed cornice to be fitted around proposed joinery.

Existing kitchen units removed.

Existing kitchen units removed.

Existing cupboard removed and fireplace reinstated with new hearth and surround.

0 0.5 1m

1435 - P085

TV Room//Existing//Plan_1:20

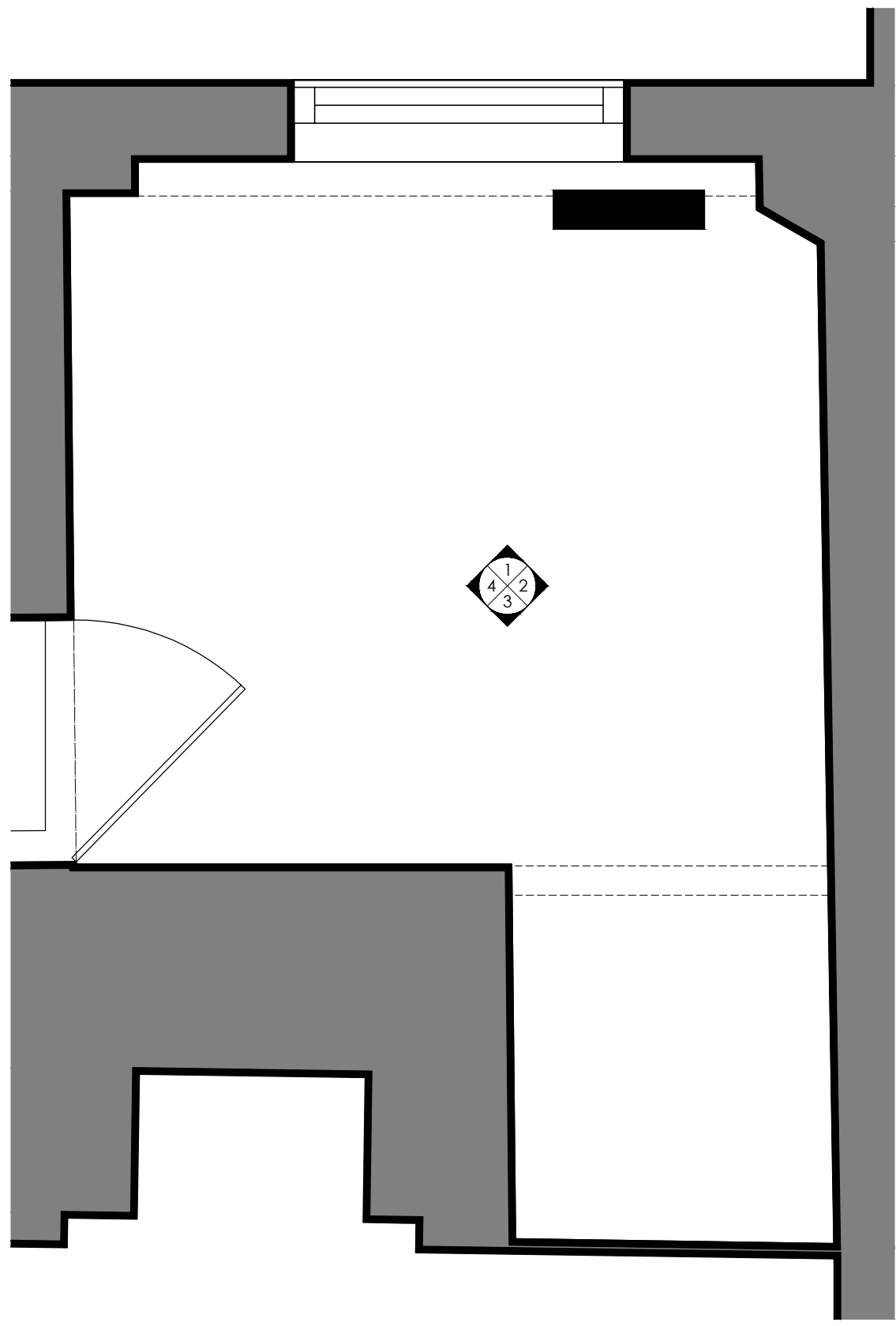

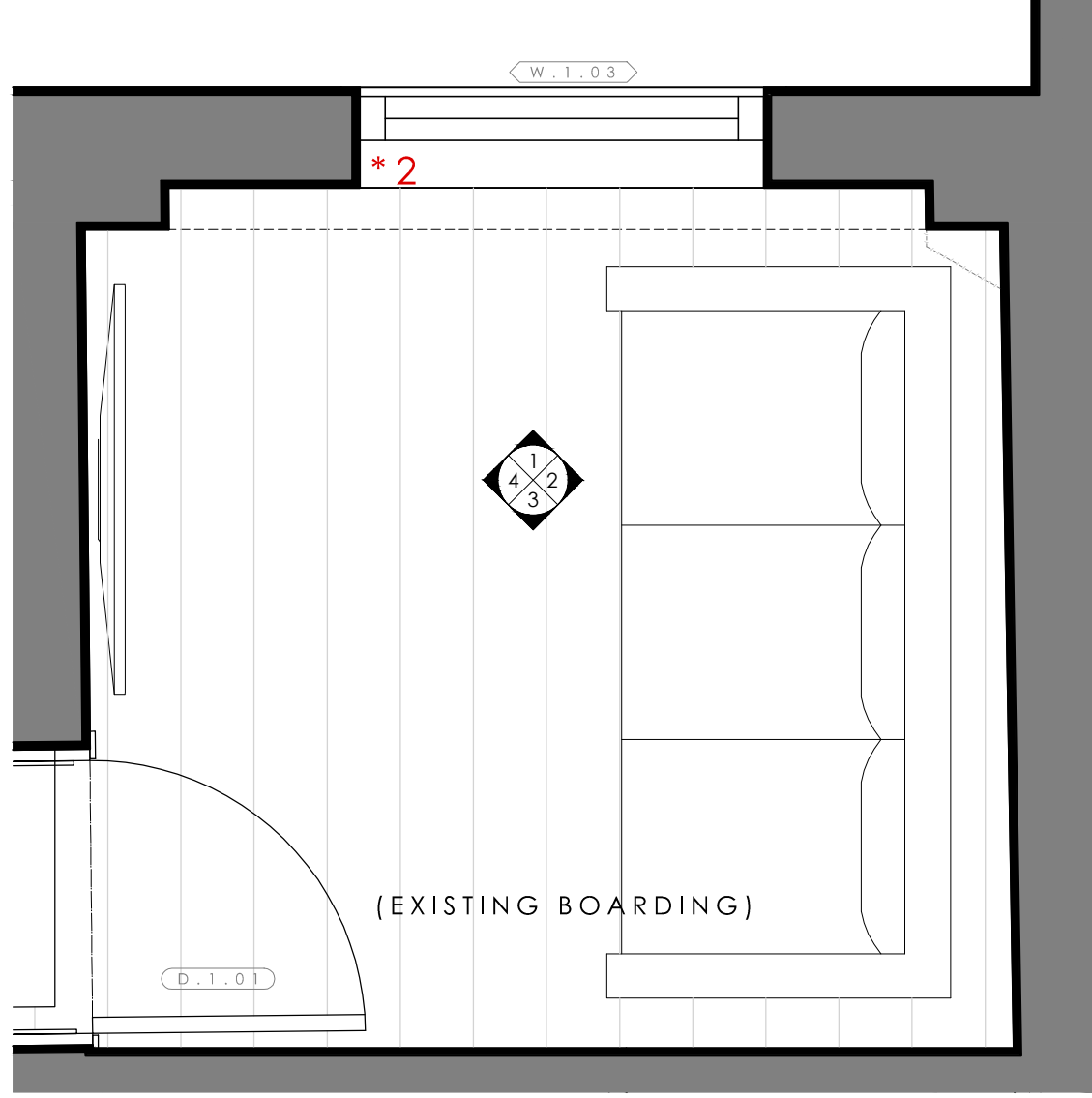

0 0.5 1m

1435 - P086

TV Room//Existing//Elevation 1_1:20

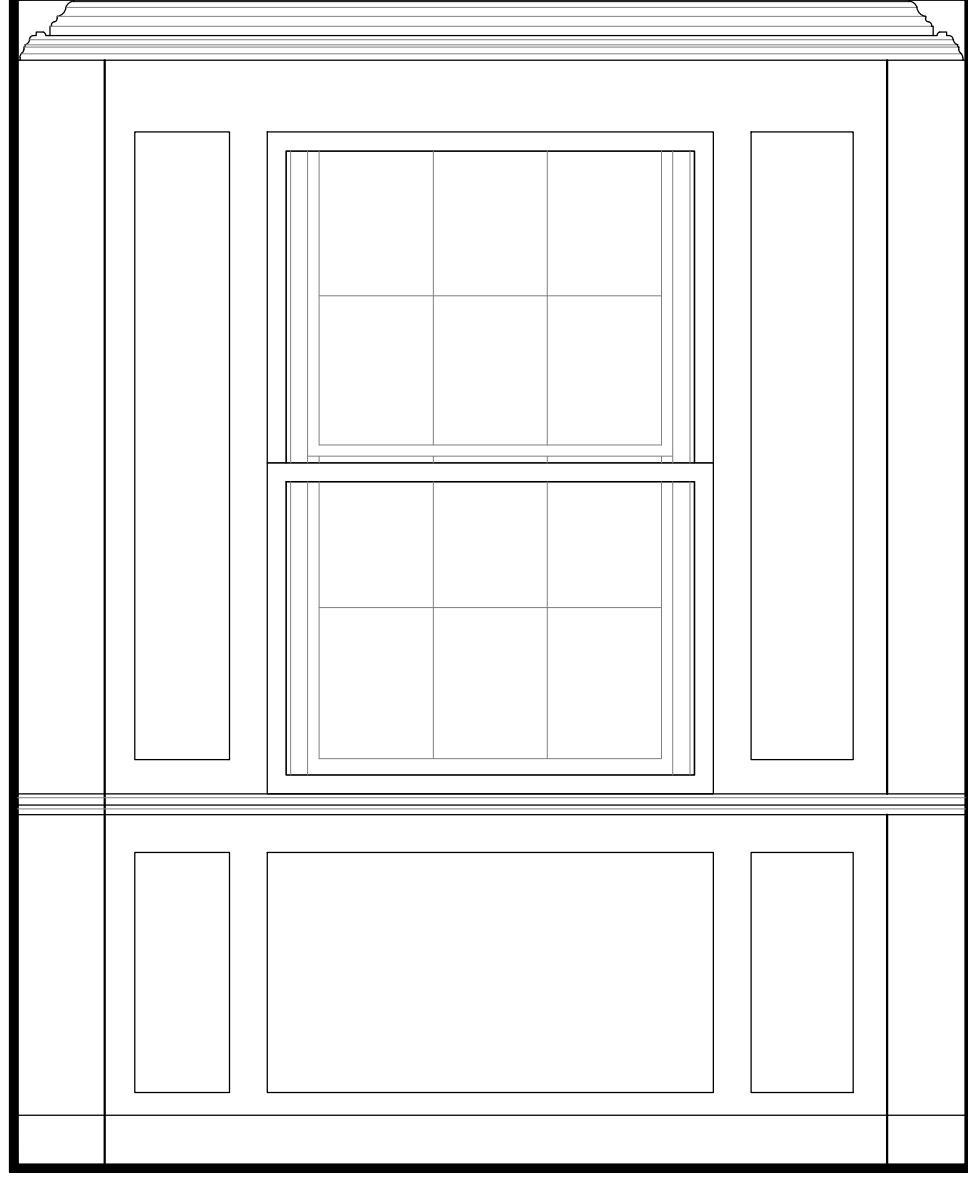

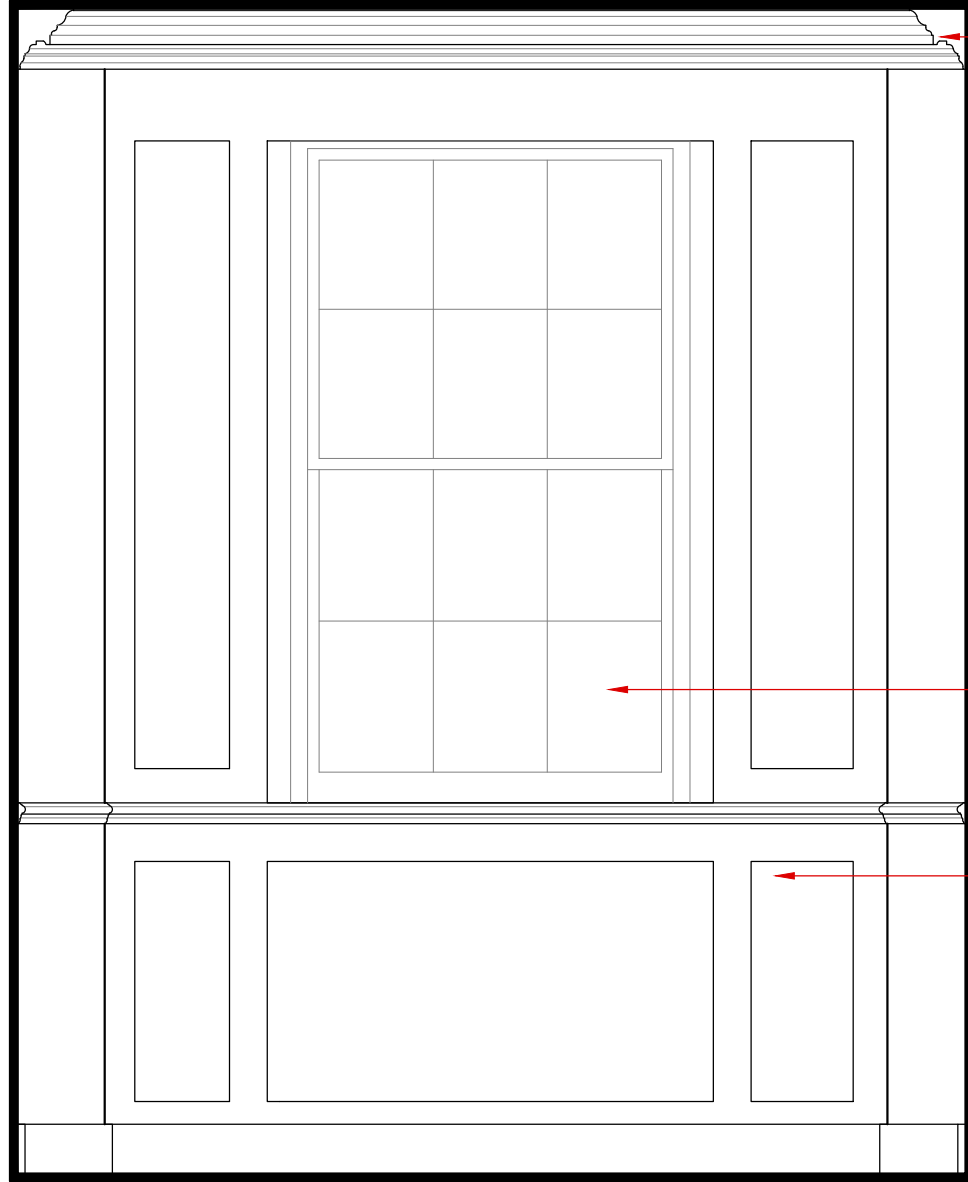

Existing cornice to be retained.

Existing secondary double glazing removed.

Existing simple panelling to remain.

0 0.5 1m

1435 - P087

TV Room//Existing//Elevation 2_1:20

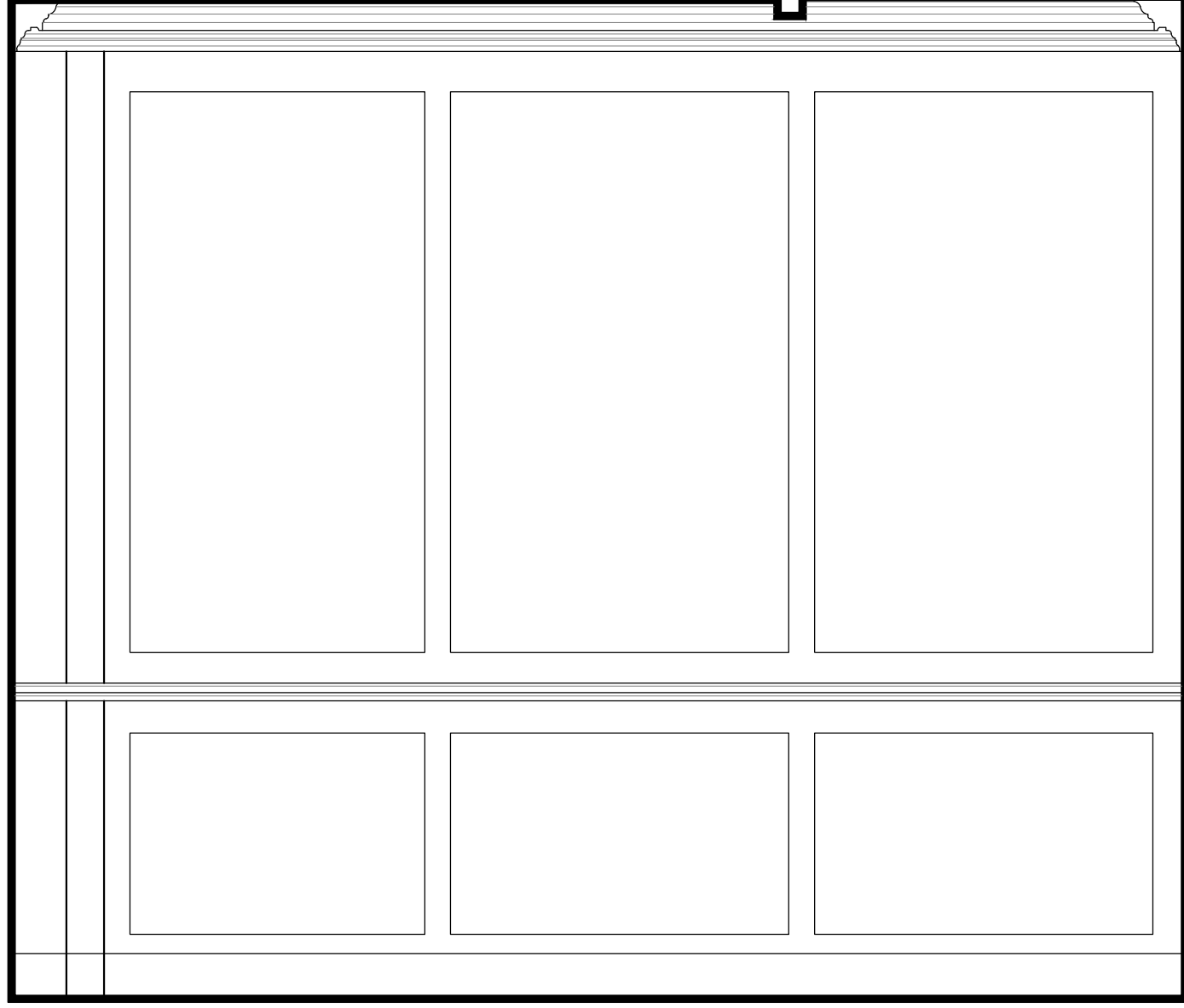

Proposed timber stud wall. Existing panelling to be unaffected.

Remove boxing and pipework. Adjust panelling to suit.

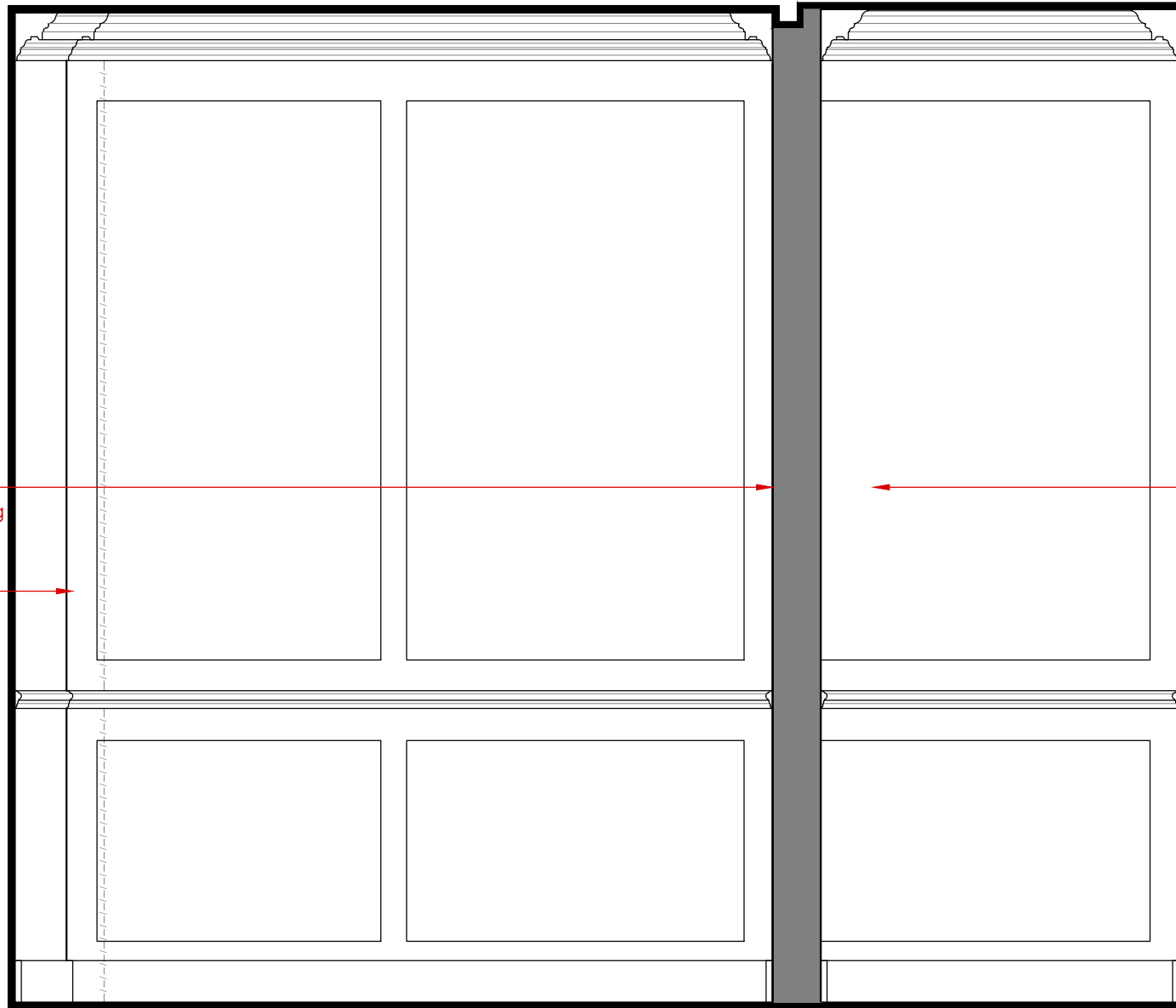

Existing panelling retained.



0 0.5 1m

1435 - P088

TV Room//Existing//Elevation 3_1:20

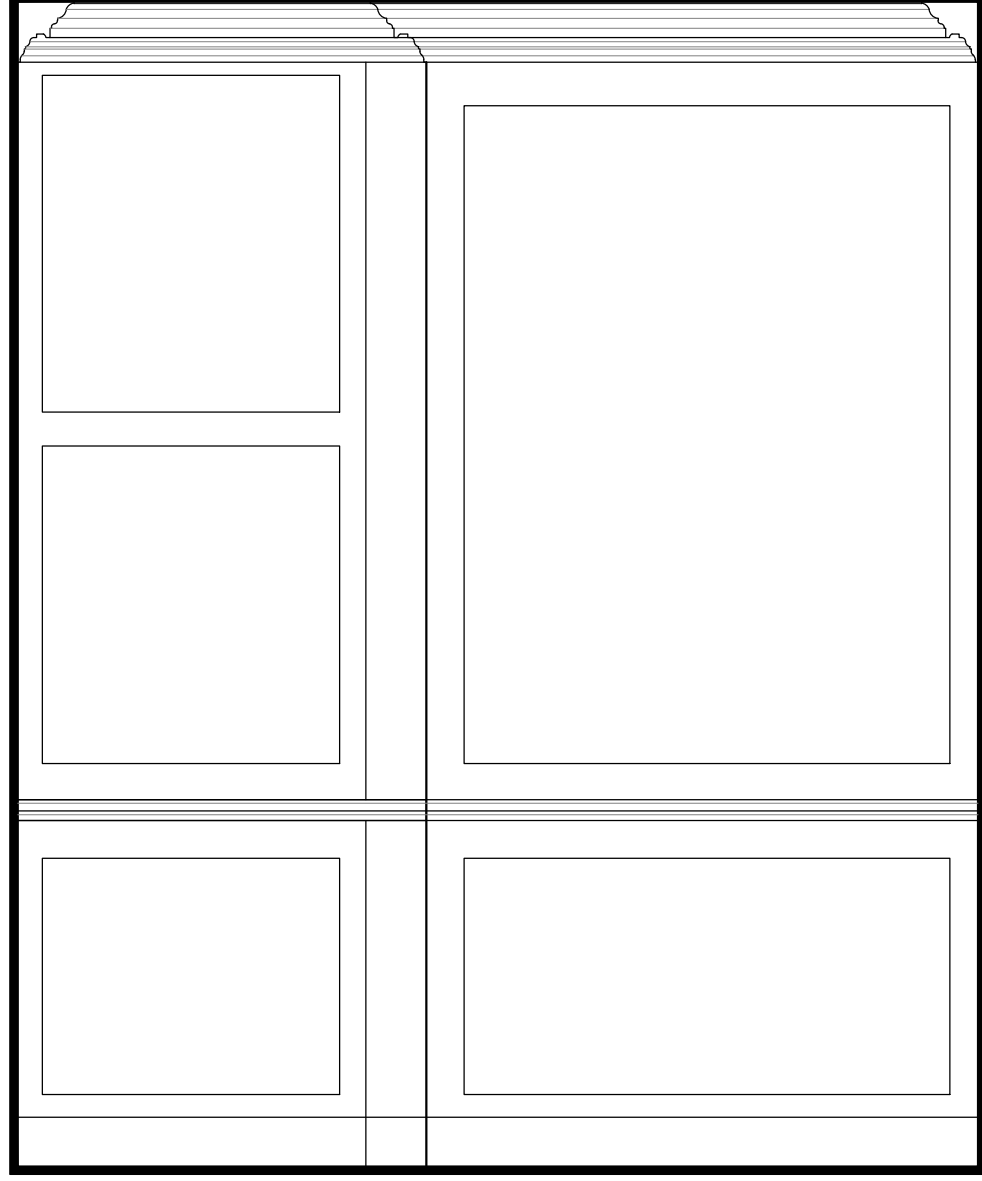

Proposed cornice
across new wall to
match existing.

Proposed timber
studwall with panelling
to match existing style.

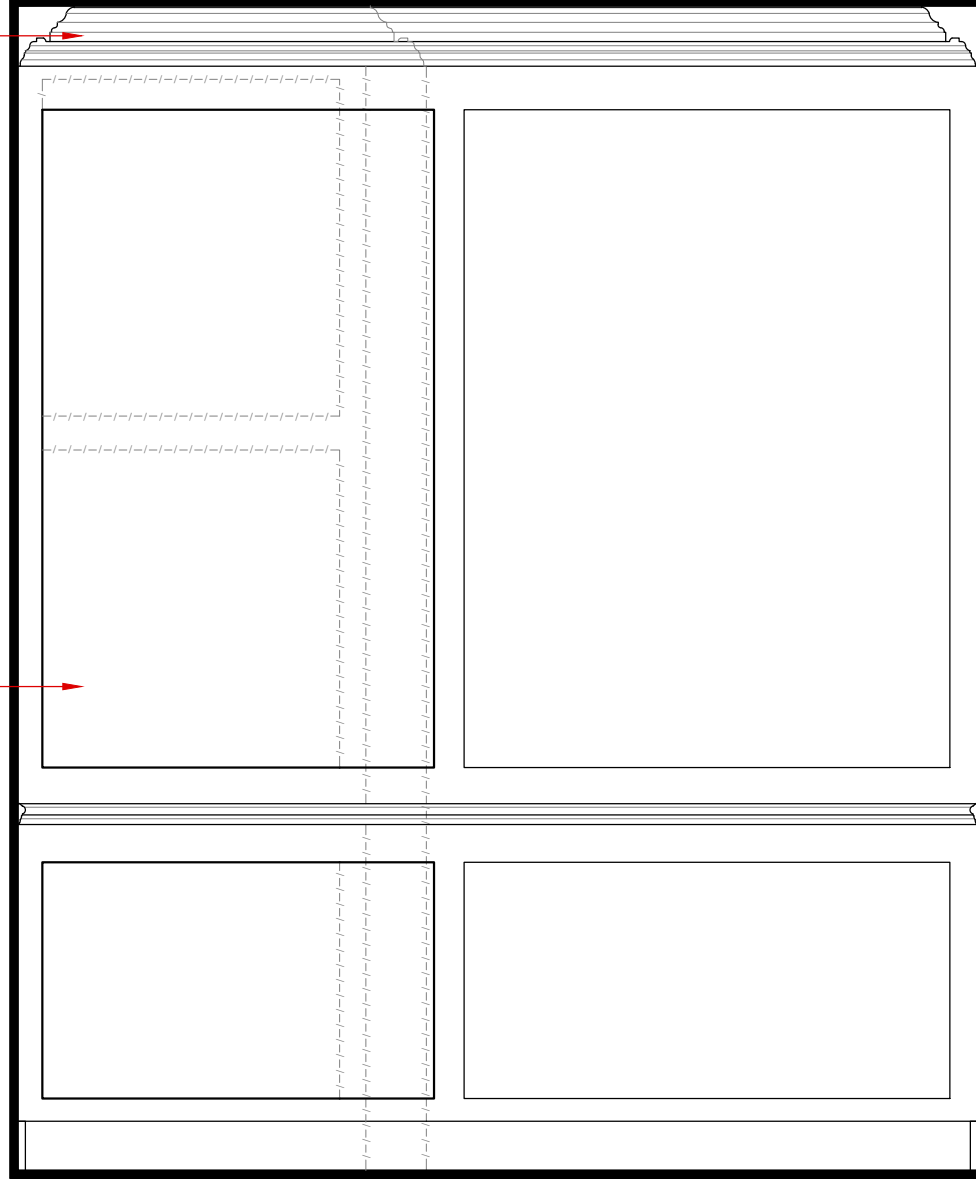

0 0.5 1m

1435 - P089

TV Room//Existing//Elevation 4_1:20

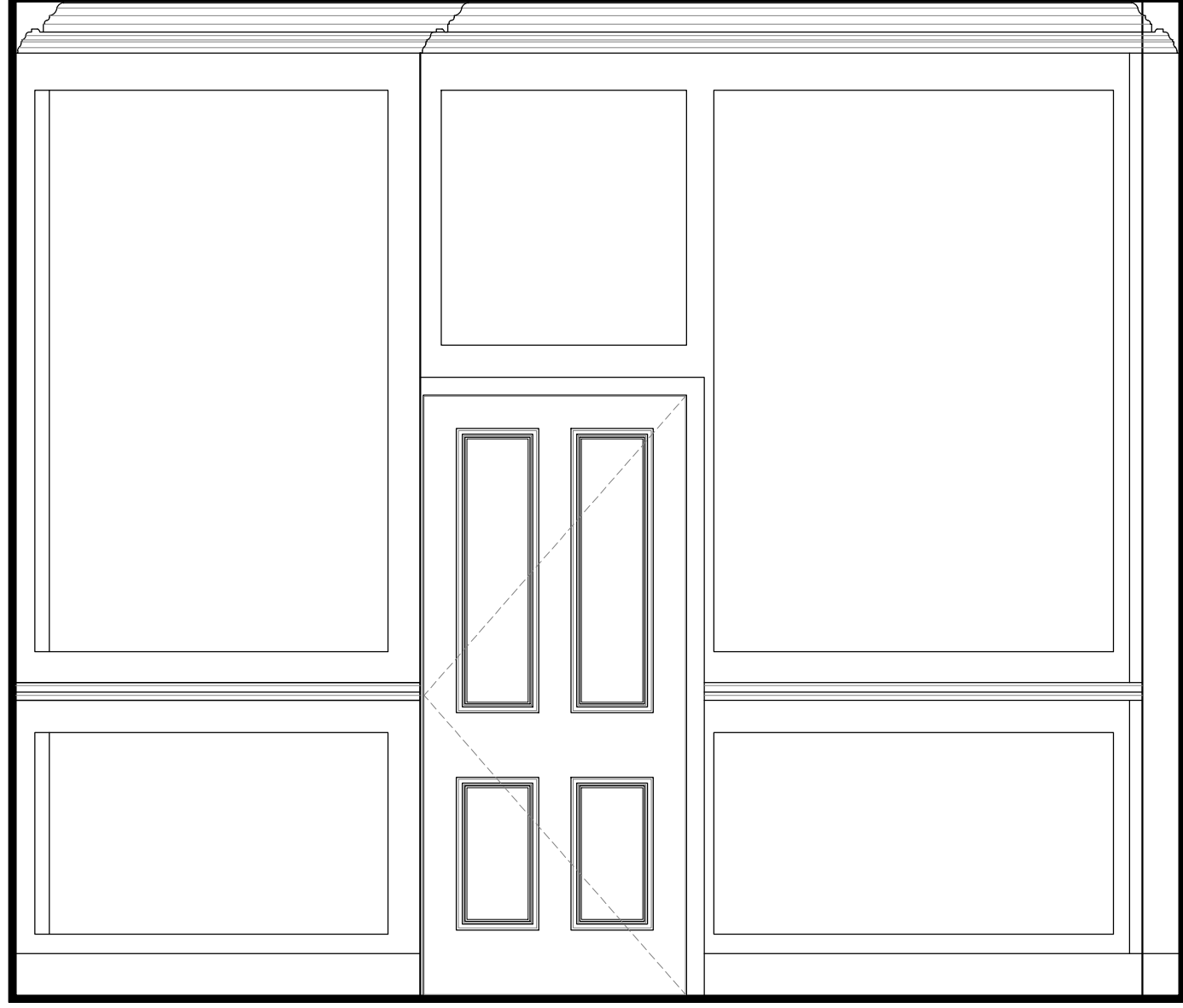

Proposed timber stud wall. Existing panelling to be unaffected.

Existing panelling to remain.

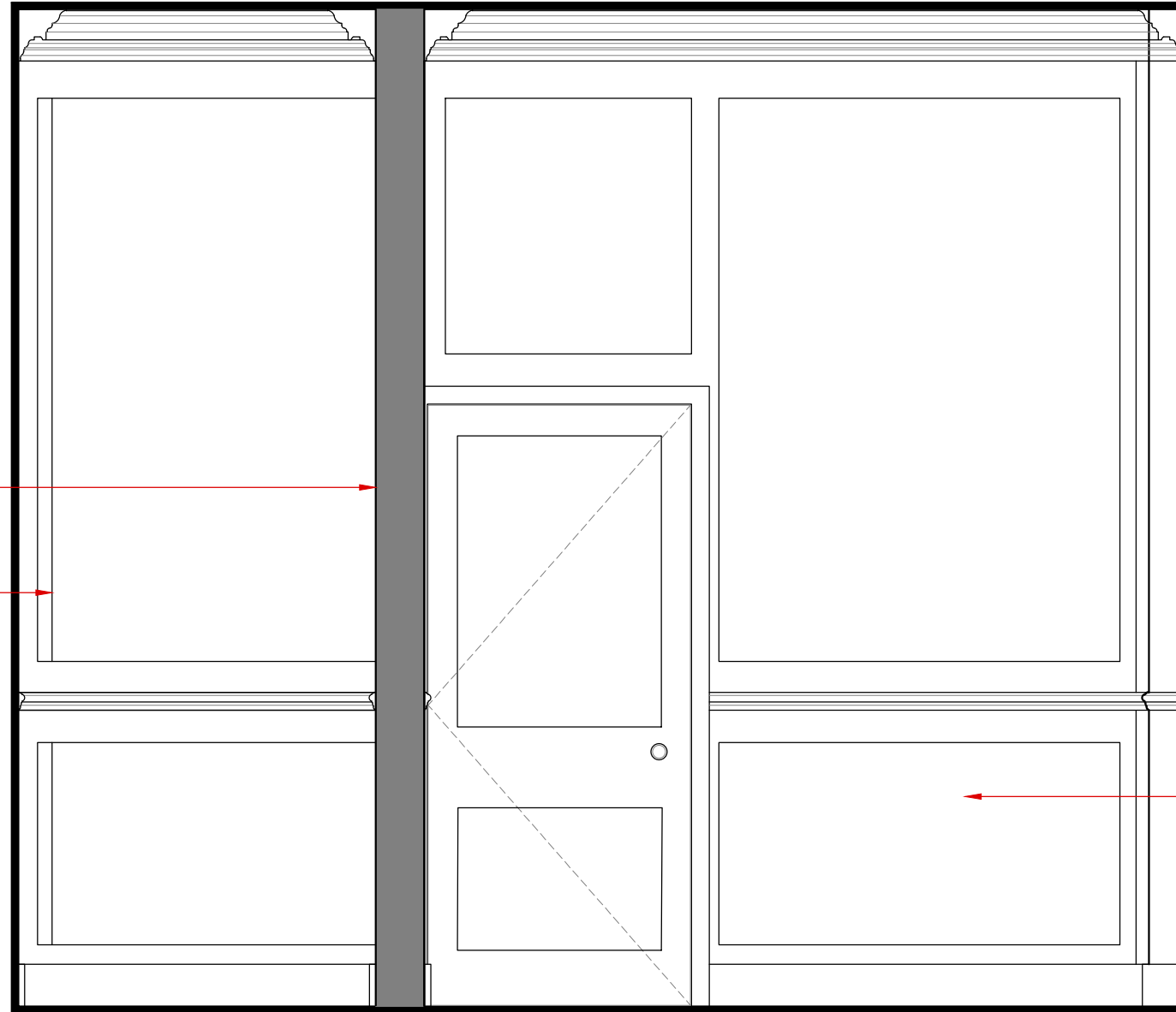

Existing panelling to be retained.



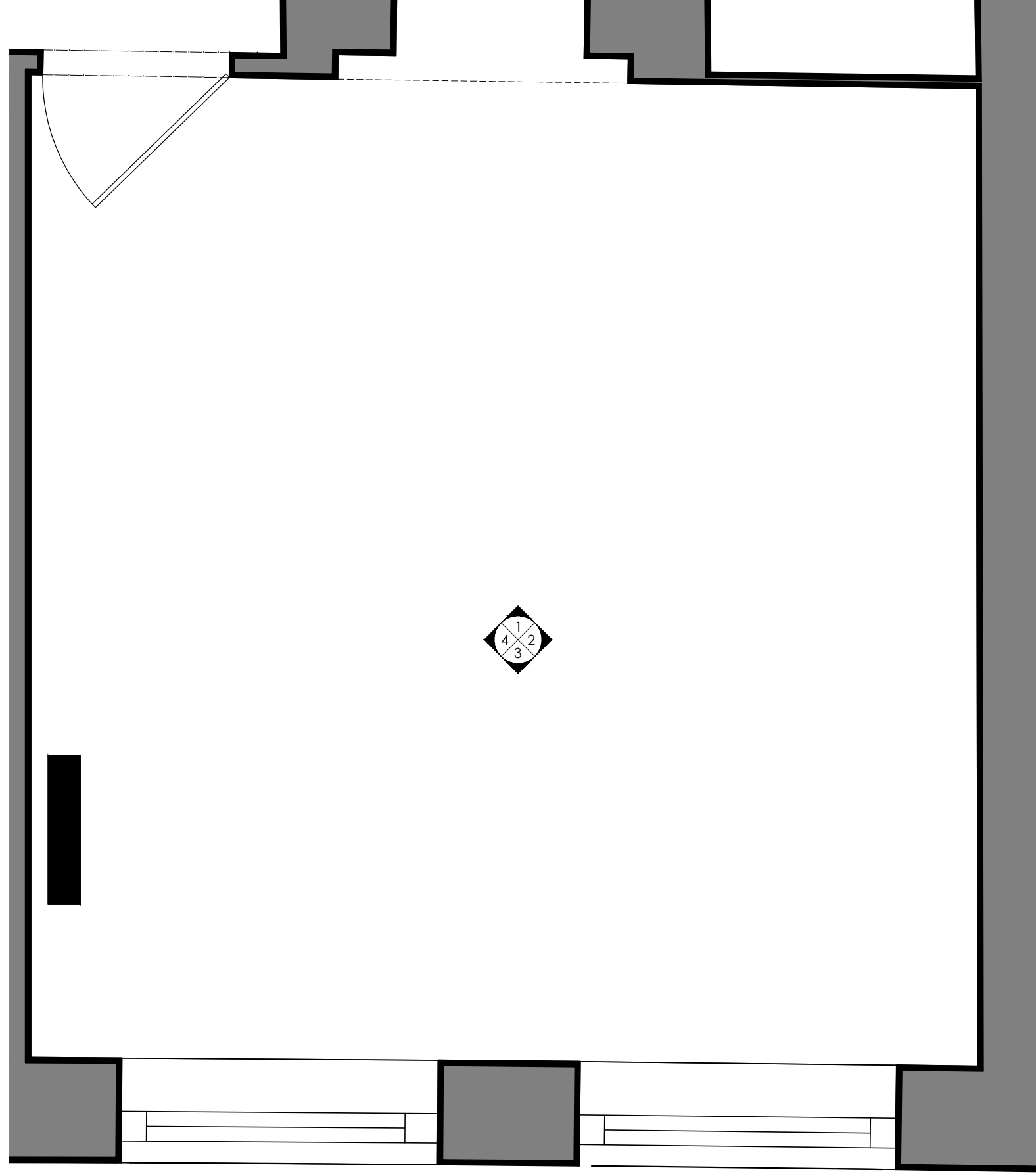

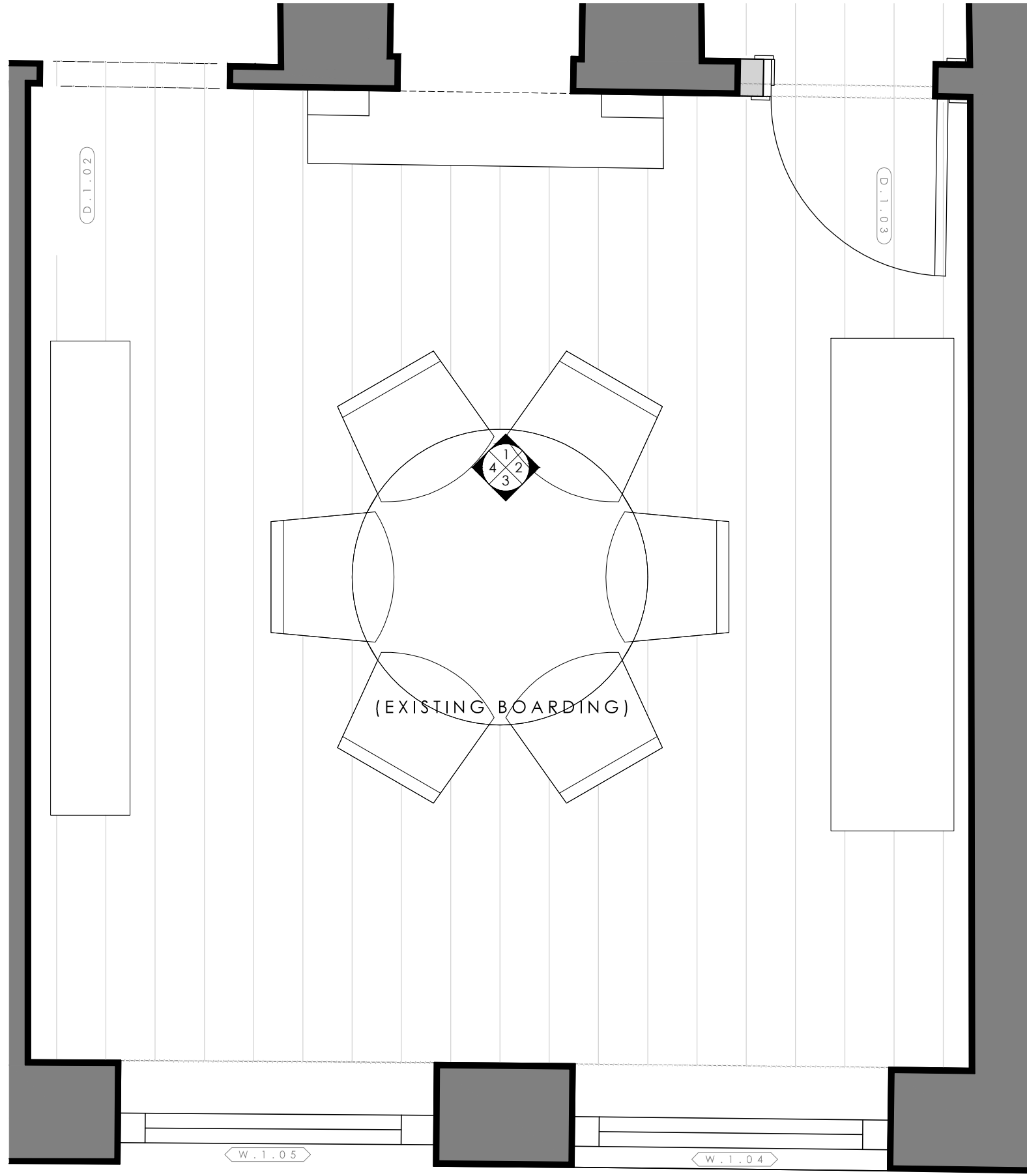

0 0.5 1m

1435 - P091

Drawing Room//Existing//Elevation 1_1:20

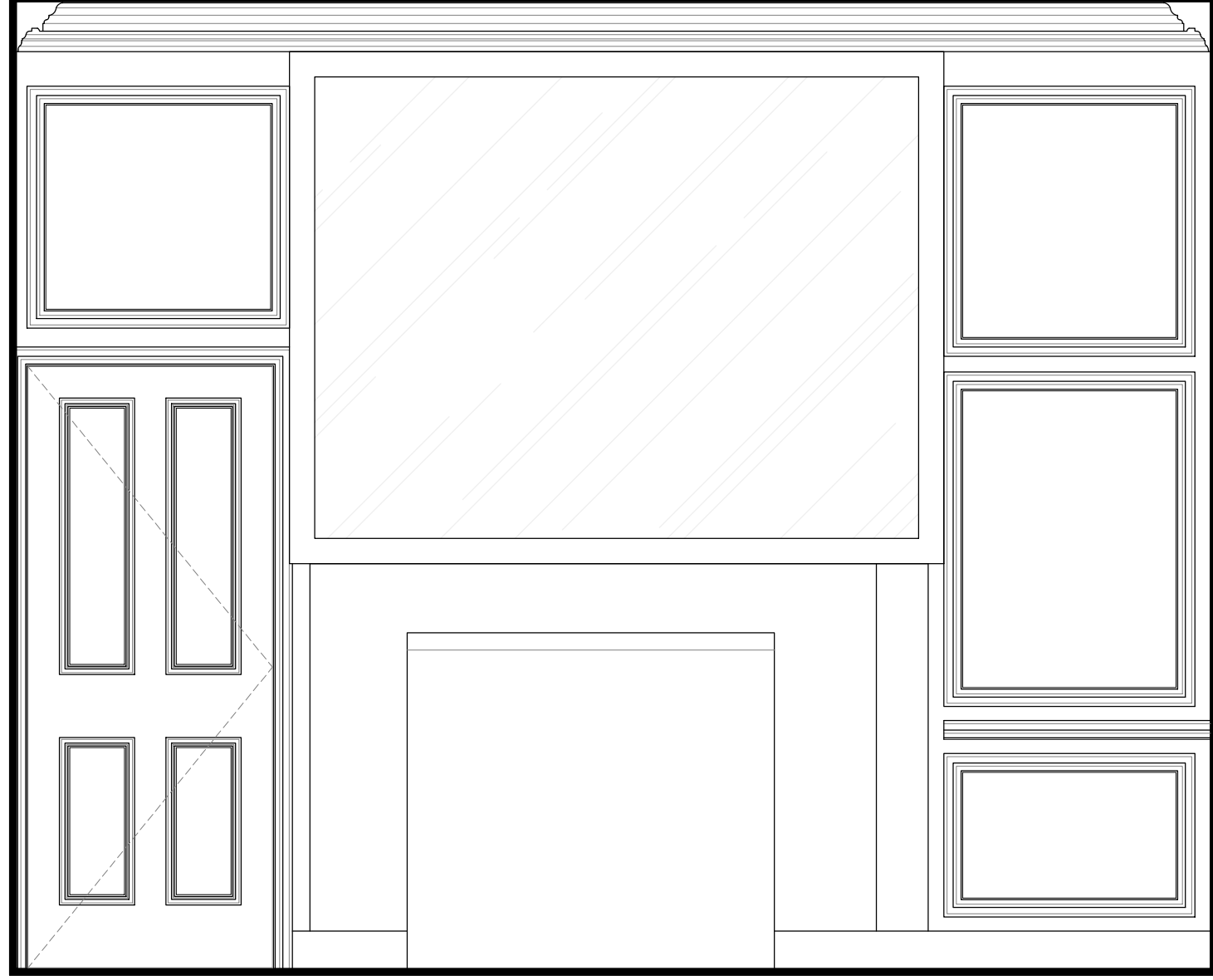

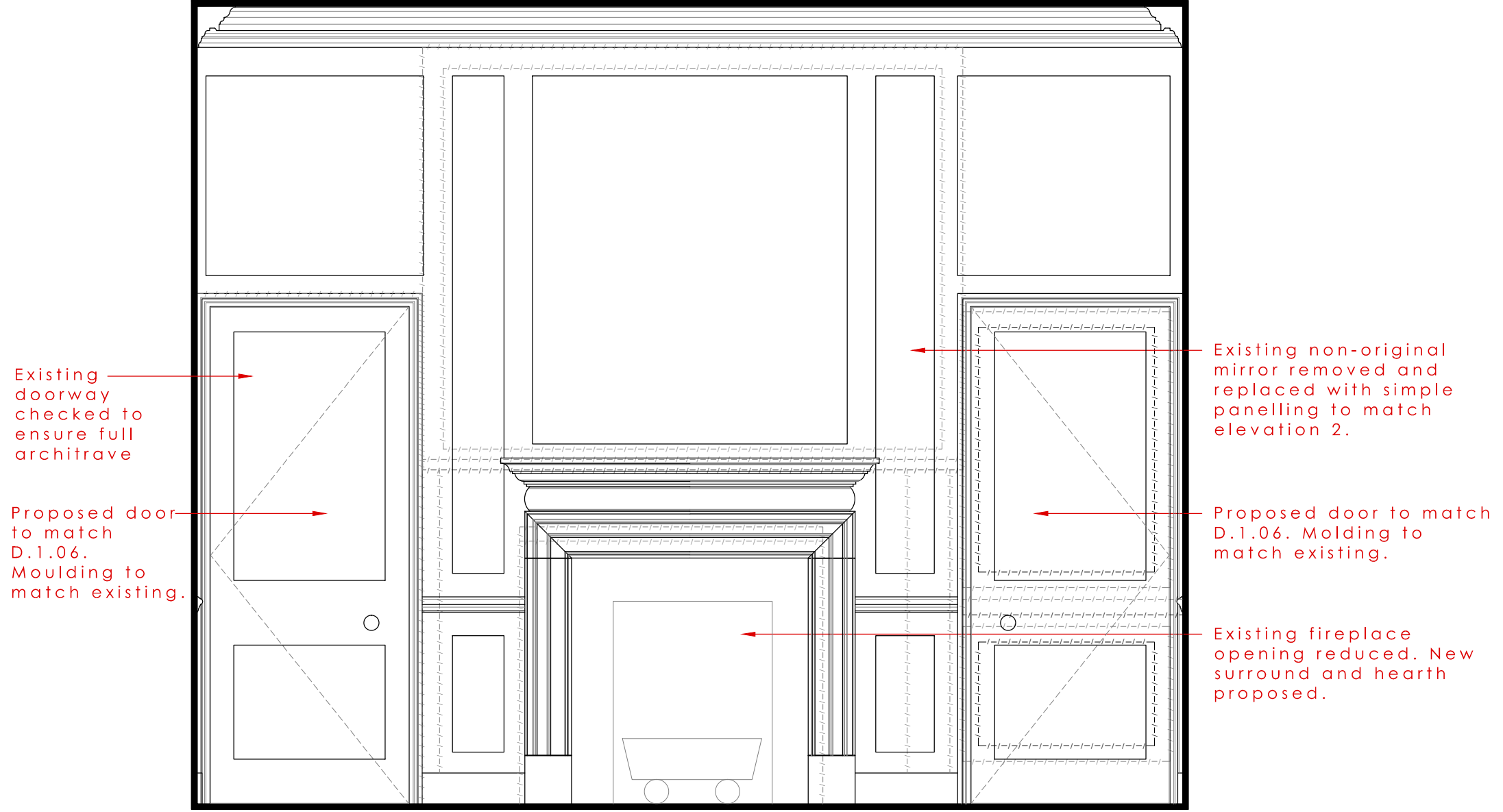

Existing doorway checked to ensure full architrave

Proposed door to match D.1.06. Moulding to match existing.

Existing non-original mirror removed and replaced with simple panelling to match elevation 2.

Proposed door to match D.1.06. Moulding to match existing.

Existing fireplace opening reduced. New surround and hearth proposed.



0 0.5 1m

1435 - P092

Drawing Room//Existing//Elevation 2_1:20



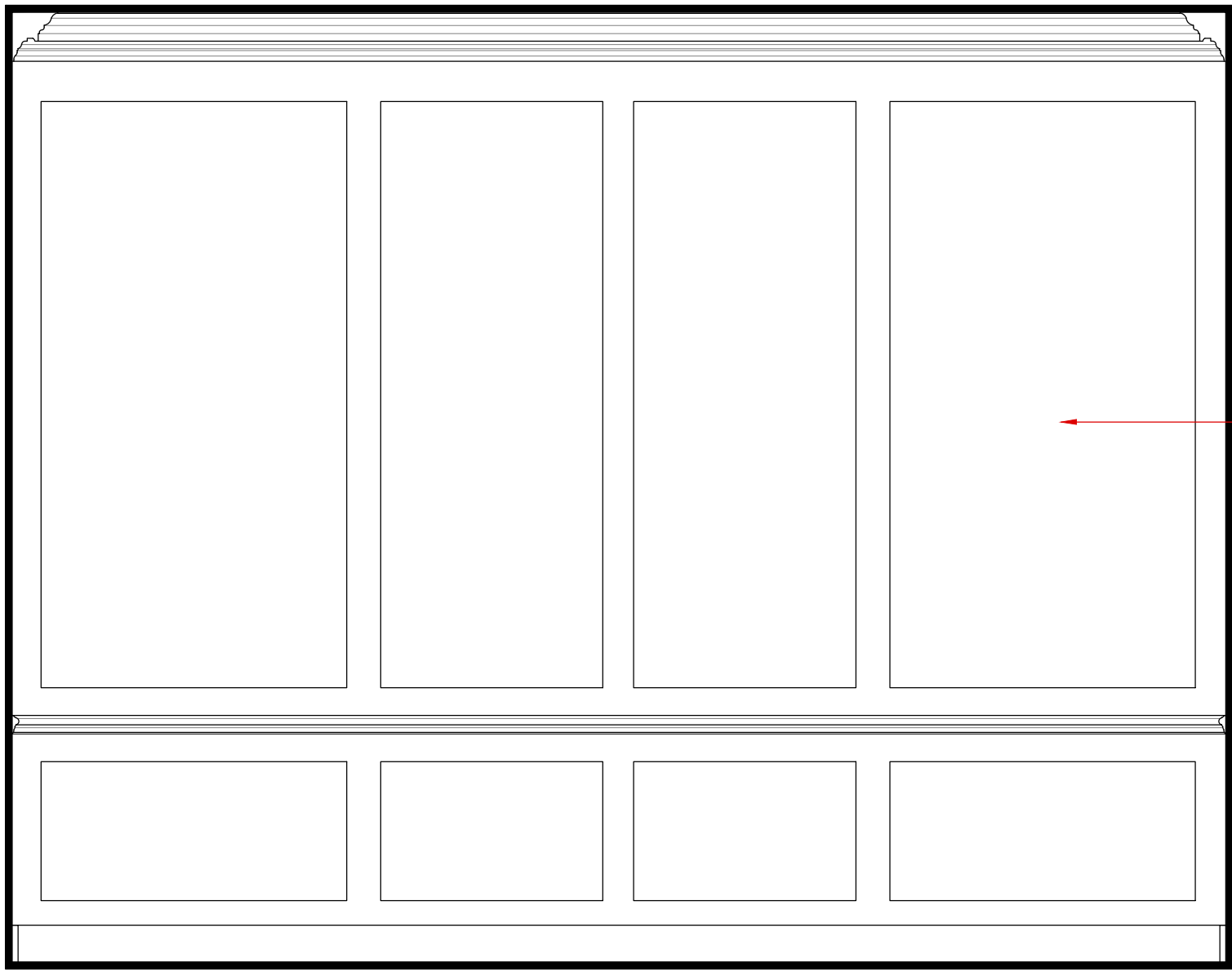

Existing simple panelling to remain.



0 0.5 1m

1435 - P093

Drawing Room//Existing//Elevation 3_1:20

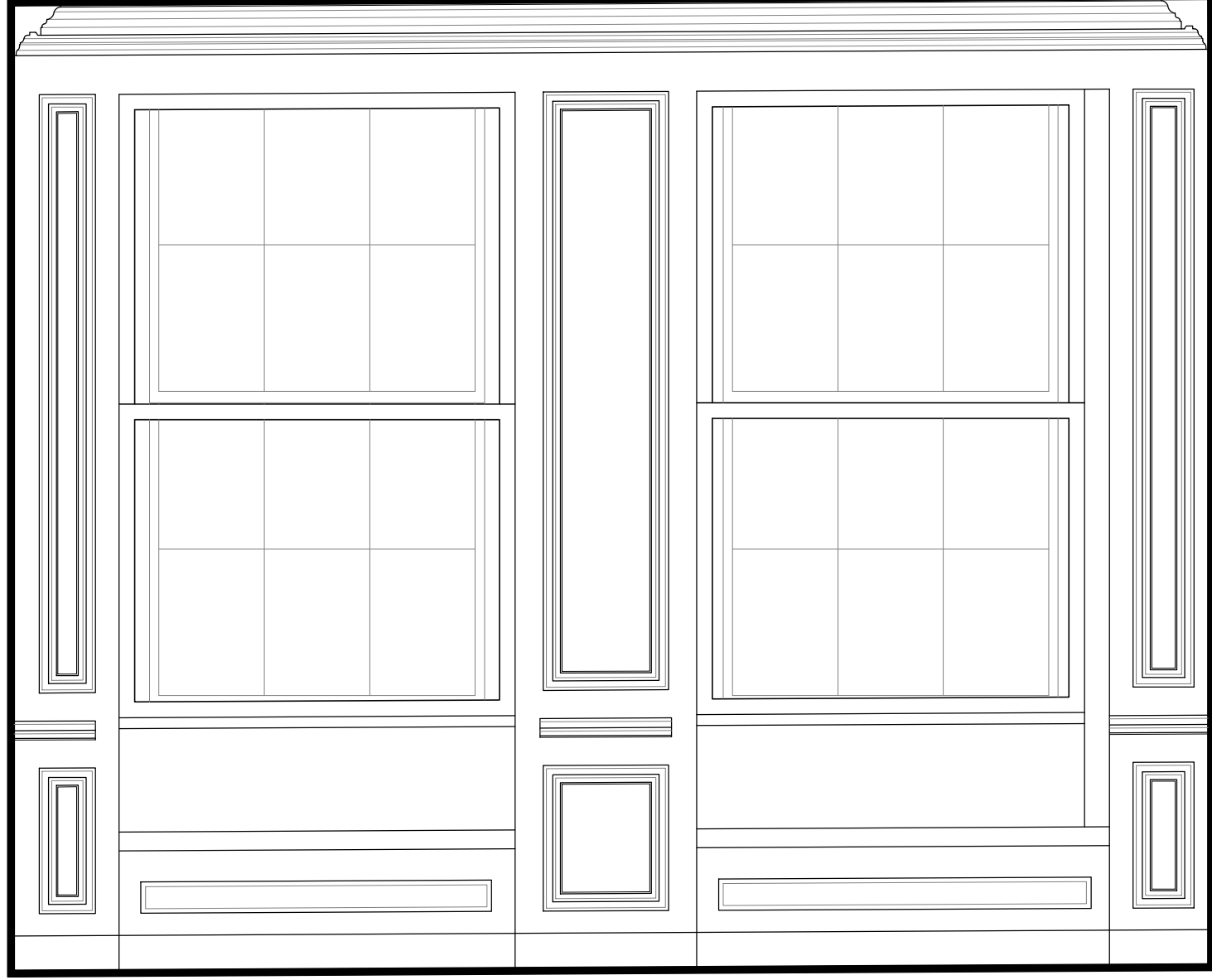

Existing secondary
double glazing removed
and shutters reinstated
to match existing.

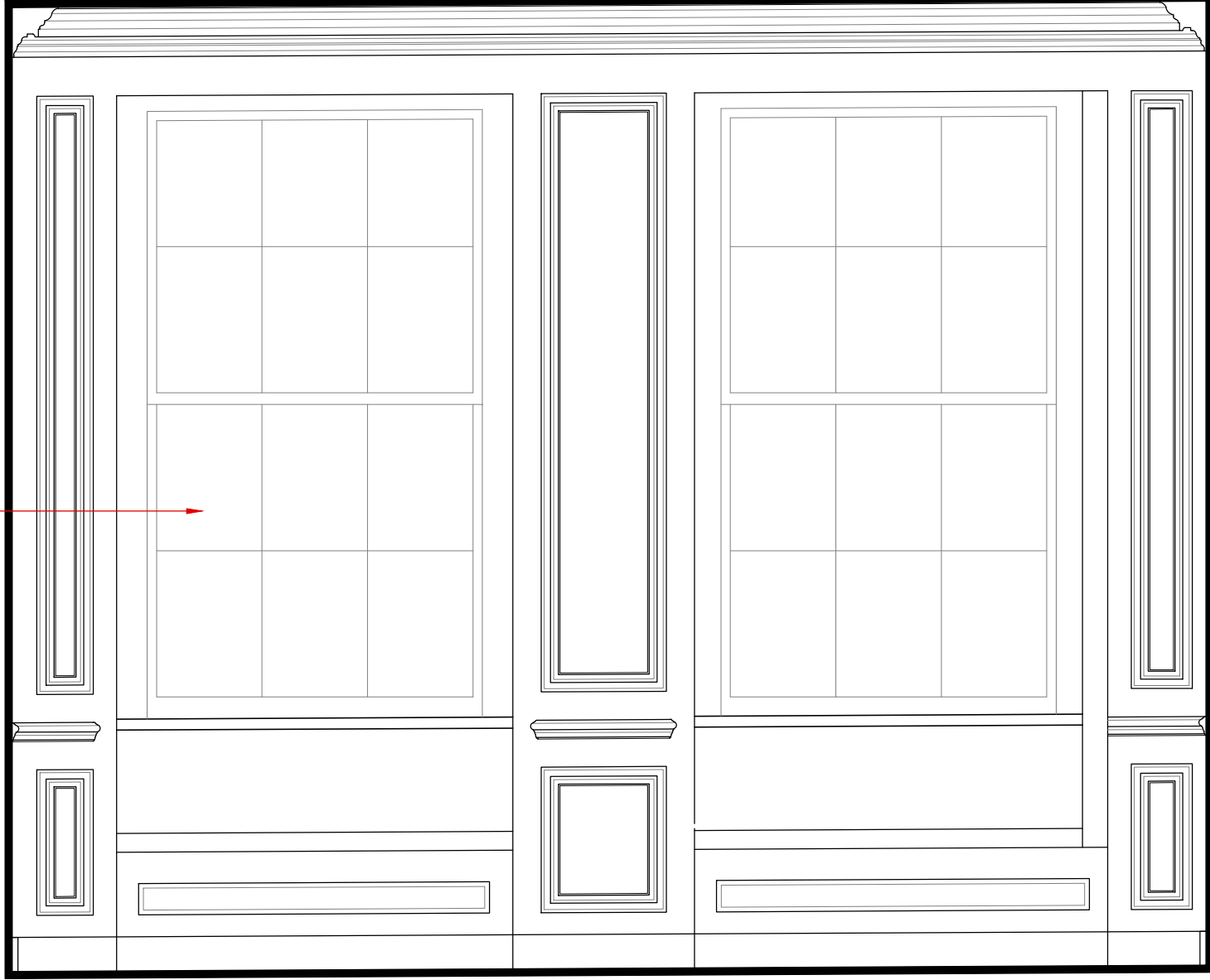

0 0.5 1m

1435 - P094

Drawing Room//Existing//Elevation 4_1:20

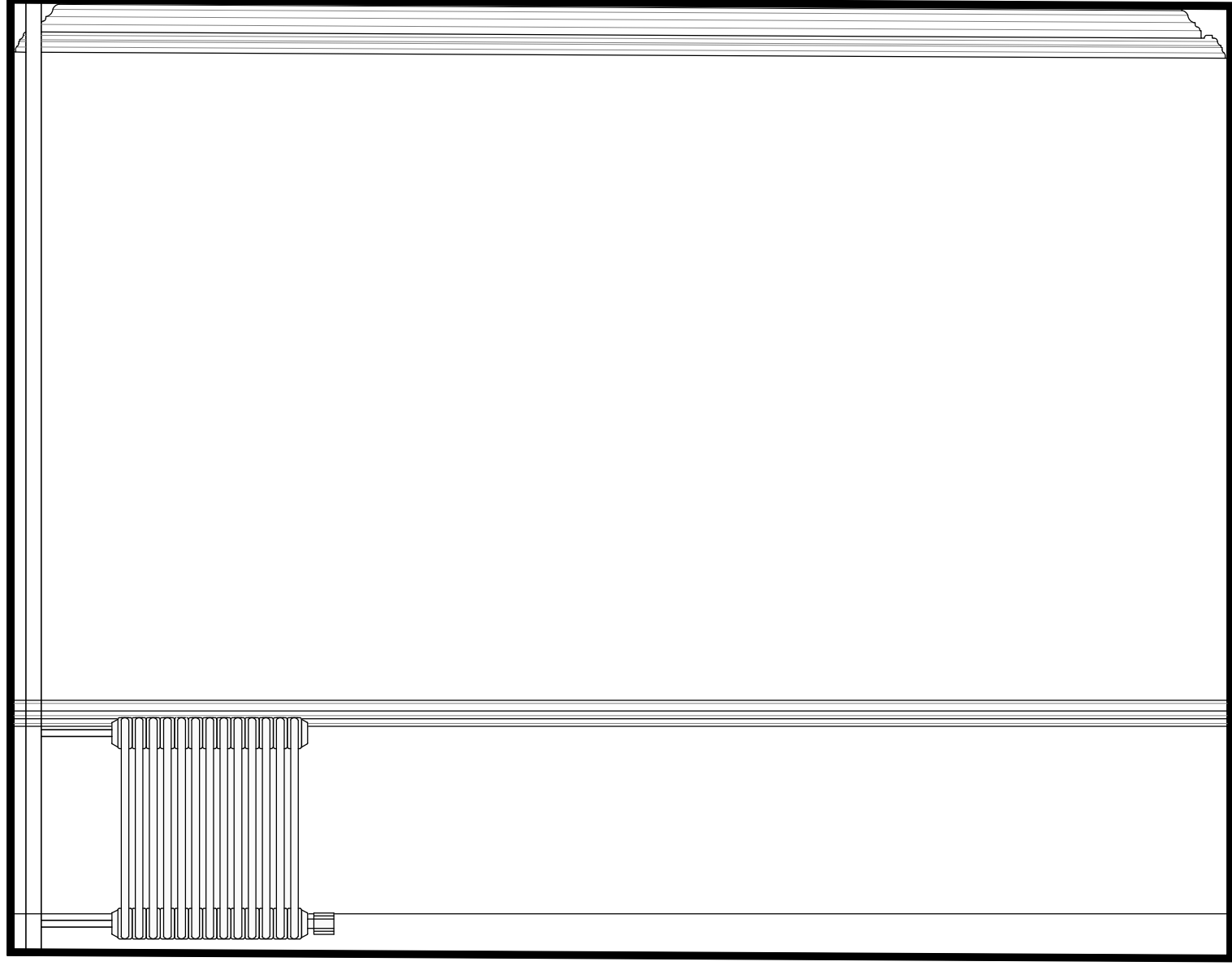

Existing cornice to be retained.

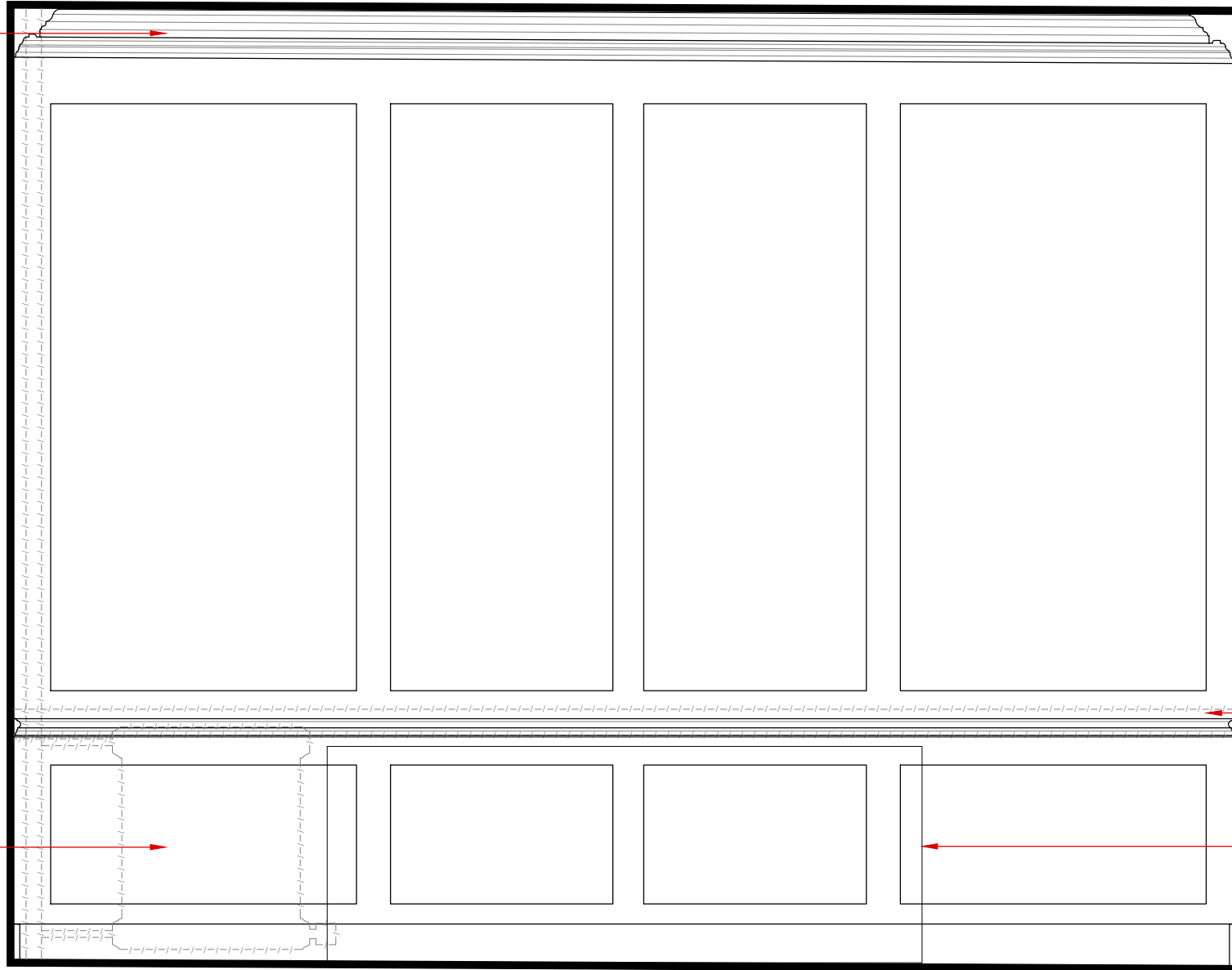

Existing radiator and pipework removed.

non-original dado removed and replaced with simple panelling to match elevation 2.

Proposed freestanding unit.

0 0.5 1m